

CWS ARCHITECTS
ARCHITECTURE | INTERIOR DESIGN
434 CUMBERLAND AVENUE
PORTLAND, MAINE 04101
T: 207.774.4441
F: 207.774.4016
WWW.CWSARCH.COM

DESIGNER
OWNER
PROJECT
DRAWING
REVISIONS

NORTHFIELD GREEN HOUSING PARTNERS LP.

NORTHFIELD GREEN

BUILDING NO. 151 EXTERIOR ELEVATIONS

REVISIONS

DRAWING NUMBER

A3.34

SCALE: AS NOTED
DATE: 11/22/2017

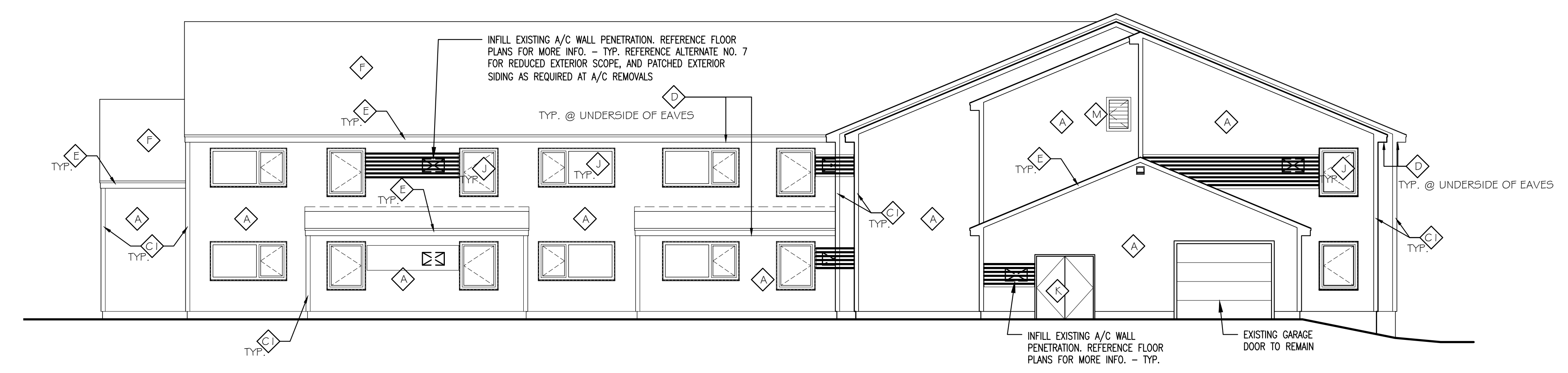

A2 BUILDING NO. 151 - SOUTH ELEVATION 1
REFERENCED FROM: A1.31 SCALE: 1/8" = 1'-0"

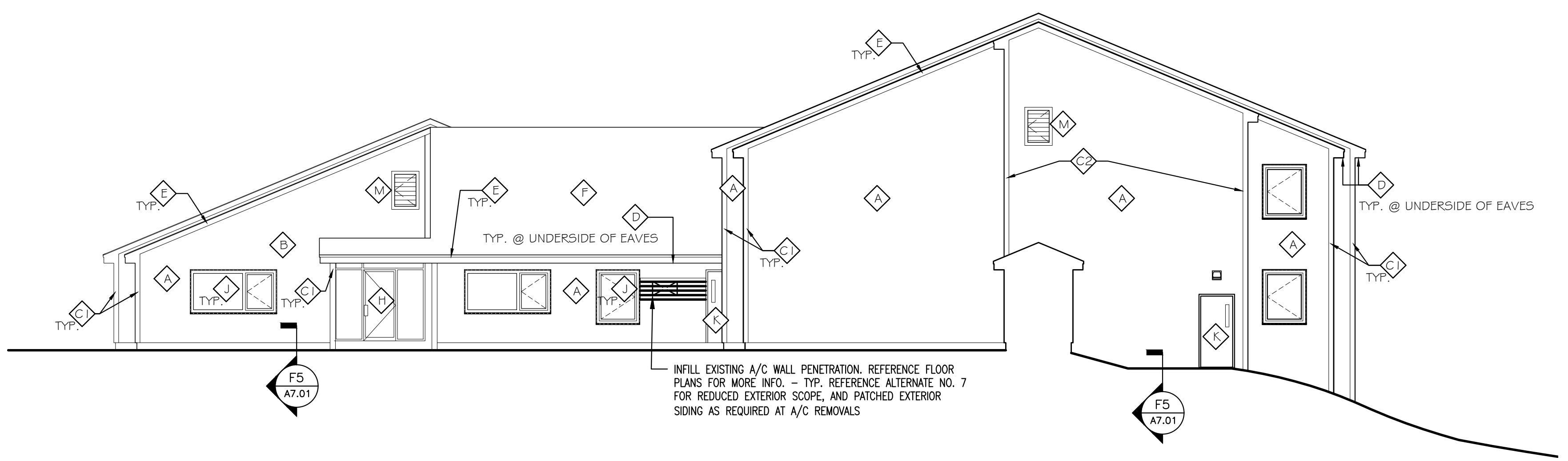

A5 BUILDING NO. 151 - SOUTH ELEVATION 2
REFERENCED FROM: A1.31 SCALE: NTS

EXTERIOR FINISH LEGEND

CODE	MATERIAL	MANUFACTURER	PRODUCT, STYLE AND COLOR	FINISH
A	NEW VINYL SIDING (ONLY AT A/C INFILLS IF ACCEPTING ALTERNATE No. 7)	REF SPEC. SECT.: 07 46 40	CD70PD "CORN SILK"	FACTORY
B	EXISTING BRICK MASONRY VENEER TO REMAIN	EXISTING	EXISTING; REPAIR RE-POINT AS REQ'D	N/A
C	VINYL CORNER TRIM - REF DETAIL E5/A7.01	REF SPEC. SECT.: 07 46 40	TBD; COLOR BY BUILDING	FACTORY
D	PVC CORNER TRIM - REF DETAIL C5/A7.01	REF SPEC.	TBD; COLOR BY BUILDING	PAINT
E	VINYL SOFFIT PANELS	EXISTING (CLEAN & REPAIR AS REQ'D) & NEW TO MATCH EXISTING - REF ROOF PLAN FOR SCOPE		FACTORY
F	ALUM FASCIA TRIM	EXISTING (CLEAN & REPAIR AS REQ'D) & NEW REPLACEMENT SECTIONS AS REQ'D, TO MATCH EXISTING		PAINTED
G	ASHPHALT SHINGLE ROOF REF ROOF PLAN	EXISTING & NEW TO MATCH EXISTING - REFERENCE ROOF PLAN FOR SCOPE		FACTORY
H	EXISTING STEEL LINTEL	N/A	EXIST - STRIP & REPAINT	PAINTED
I	NEW STOREFRONT ASSY IN EXISTING WALL OPENING (ALTERNATE #03B)	KAWNEER	451 T - THERMALLY BROKEN, COLOR TBD	FACTORY
J	NEW VINYL WINDOW	PARADIGM	FIXED OR SINGLE-HUNG, WHITE	FACTORY
K	EXISTING HOLLOW METAL DOOR	N/A	EXIST: REFERENCE DOOR SCHEDULE FOR SCOPE OF WORK	PAINTED, TBD
L	NEW EXTERIOR LIGHT FIXTURE	REF ELEC DOCUMENTS	REF ELEC DOCUMENTS & RCP'S FOR FULL SCOPE AND LOCATIONS	FACTORY
M	NEW HINGED GABLE VENT - REF ATTIC PLANS FOR MORE INFO.	CUSTOMGABLEVENTS OR SIMILAR	24"W x 36"H, HINGED GABLE VENT W/ SCREEN	FACTORY, TBD

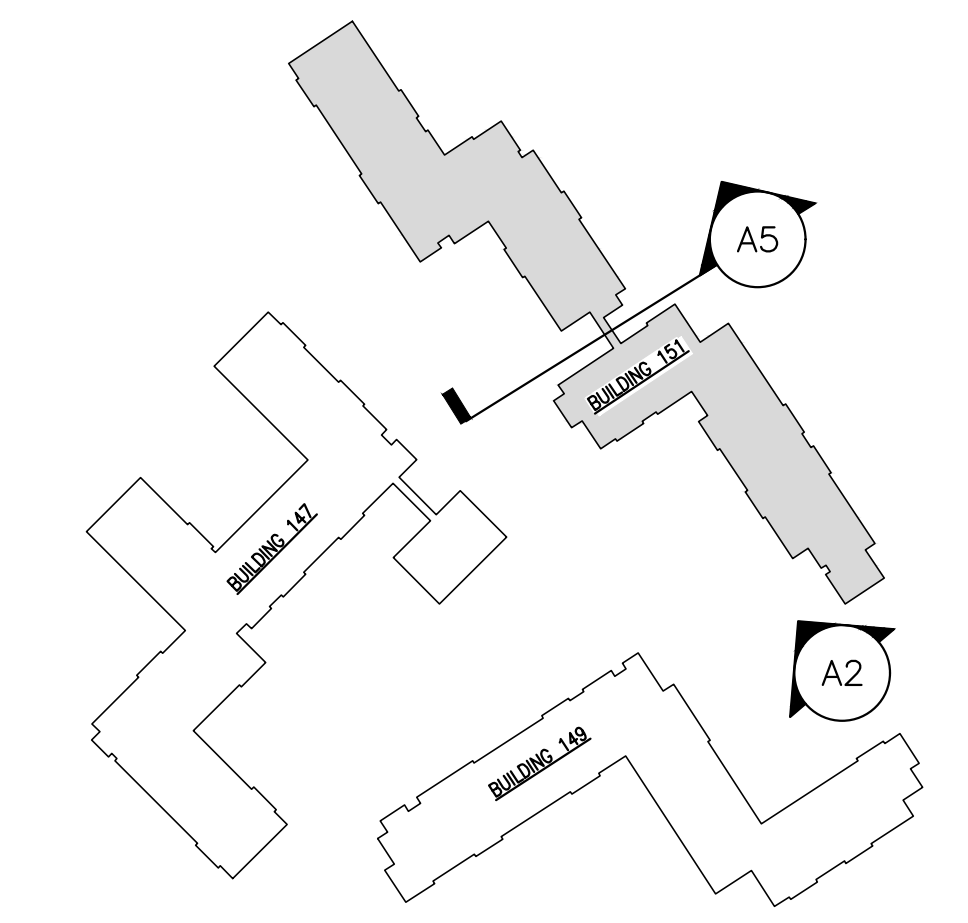

E5 KEY PLAN & EXTERIOR FINISH LEGEND
REFERENCED FROM: ELEVATIONS SCALE: NTS