

**CWS ARCHITECTS**  
ARCHITECTURE | INTERIOR DESIGN  
434 CUMBERLAND AVENUE  
PORTLAND, MAINE 04101  
T: 207.774.4441  
F: 207.774.4016  
WWW.CWSARCH.COM

**OWNER**  
NORTHFIELD GREEN  
HOUSING PARTNERS LP.  
ONE CITY CENTER, 4TH FLOOR  
PORTLAND, MAINE 04101

**PROJECT**  
NORTHFIELD GREEN

**DRAWING**  
BUILDING NO. 147  
EXTERIOR ELEVATIONS  
CWS PROJECT NUMBER: 16.010

**REVISIONS**

NO.	DESCRIPTION

DRAWING NUMBER  
**A3.12**

SCALE: 1/16" = 1'-0"  
DATE: 11/22/2017  
ISSUED NOVEMBER 22, 2017

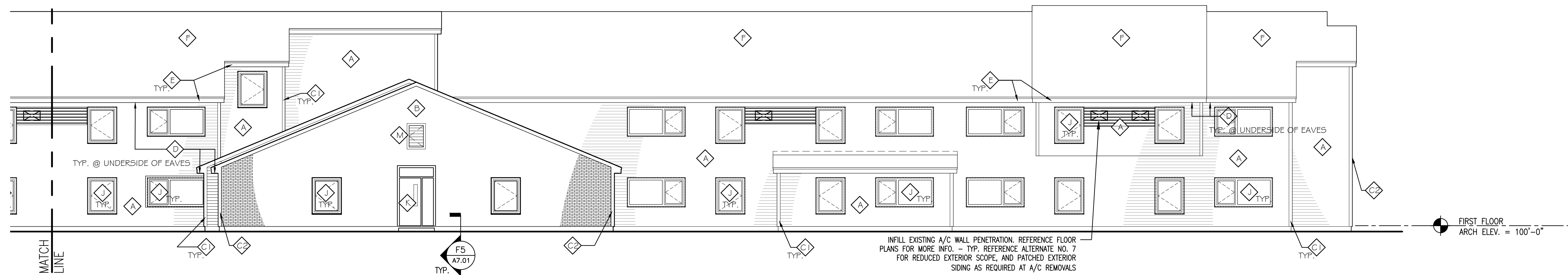
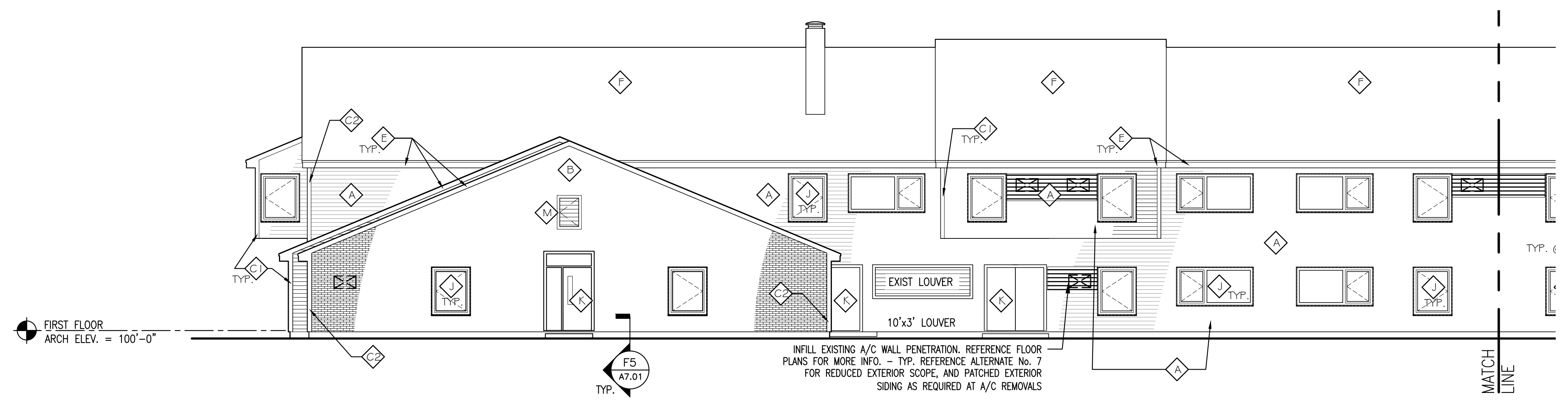

**A3** BUILDING NO. 147 - NORTH ELEVATION  
REFERENCED FROM: A.11 SCALE: 1/8" = 1'-0"

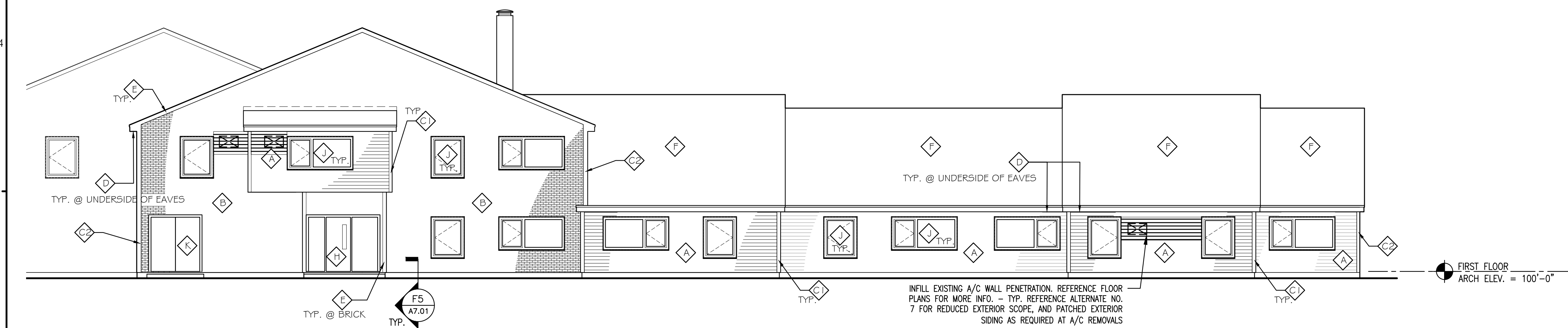

**A5** BUILDING NO. 147 - EAST ELEVATION 1  
REFERENCED FROM: A.11 SCALE: 1/8" = 1'-0"

**EXTERIOR FINISH LEGEND**

CODE	MATERIAL	MANUFACTURER	PRODUCT, STYLE AND COLOR	FINISH
◇	NEW VINYL SIDING (ONLY AT A/C INFILLS IF ACCEPTING ALTERNATE No. 7)	REF SPEC. SECT.: 07 46 40	CD70PD "CORN SILK"	FACTORY
◇	EXISTING BRICK MASONRY VENEER TO REMAIN	EXISTING	EXISTING; REPAIR RE-POINT AS REQ'D	N/A
◇	VINYL CORNER TRIM - REF DETAIL E5/A7.01	REF SPEC. SECT.: 07 46 40	TBD; COLOR BY BUILDING	FACTORY
◇	PVC CORNER TRIM - REF DETAIL C5/A7.01	REF SPEC.	TBD; COLOR BY BUILDING	PAINT
◇	VINYL SOFFIT PANELS	EXISTING (CLEAN & REPAIR AS REQ'D) & NEW TO MATCH EXISTING - REF ROOF PLAN FOR SCOPE		FACTORY
◇	ALUM FASCIA TRIM	EXISTING (CLEAN & REPAIR AS REQ'D) & NEW REPLACEMENT SECTIONS AS REQ'D, TO MATCH EXISTING		PAINTED
◇	ASPHALT SHINGLE ROOF REF ROOF PLAN	EXISTING & NEW TO MATCH EXISTING - REFERENCE ROOF PLAN FOR SCOPE		FACTORY
◇	EXISTING STEEL LINTEL	N/A	EXIST - STRIP & REPAINT	PAINTED
◇	NEW STOREFRONT ASSY IN EXISTING WALL OPENING (ALTERNATE #03B)	KAWNEER	451 T - THERMALLY BROKEN, COLOR TBD	FACTORY
◇	NEW VINYL WINDOW	PARADIGM	FIXED OR SINGLE-HUNG, WHITE	FACTORY
◇	EXISTING HOLLOW METAL DOOR	N/A	EXIST: REFERENCE DOOR SCHEDULE FOR SCOPE OF WORK	PAINTED, TBD
◇	NEW EXTERIOR LIGHT FIXTURE	REF ELEC DOCUMENTS	REF ELEC DOCUMENTS & RCP'S FOR FULL SCOPE AND LOCATIONS	FACTORY
◇	NEW HINGED GABLE VENT - REF ATTIC PLANS FOR MORE INFO.	CUSTOMGABLEVENTS OR SIMILAR	24"W x 36"H, HINGED GABLE VENT W/ SCREEN	FACTORY, TBD

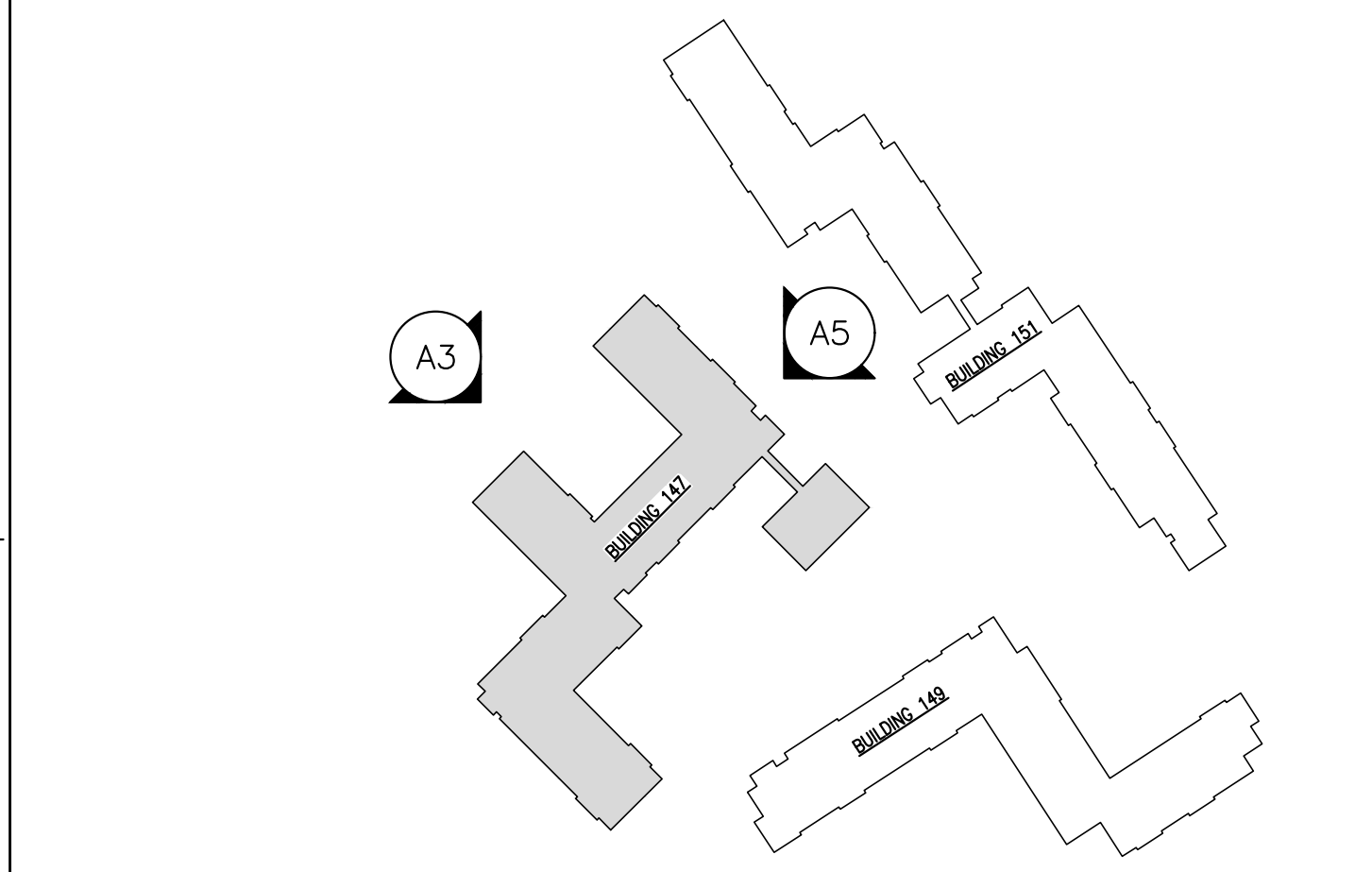

**G5** KEY PLAN & EXTERIOR FINISH LEGEND  
REFERENCED FROM: ELEVATIONS SCALE: NTS