

REFLECTED CEILING LEGEND:

- | | |
|-------------------------------|--------------------------------------------------------------------------------------------------------------------------|
| NAME
NUMBR | ROOM TAG |
| GWB-PO
8'-0" | CEILING TAG:
TOP: CEILING FINISH, INCLUDING PAINT COLOR (IF APPLICABLE)
BOTTOM: CEILING HEIGHT A.F.F. |
| | NEW 2x2 SUSPENDED ACOUSTICAL TILE
CEILING SYSTEM, REFERENCE ALTERNATE #4 |
| | GWB CEILING, EXISTING TO REMAIN |
| | GWB CEILING, PATCH EXISTING LIGHT FIXTURE/
SKYLIGHT, OR REMOVED CEILING AREA TO MATCH
ADJACENT SURFACES |
| | 2x2 RECESSED LED FIXTURE, REFERENCE
ELECTRICAL DOCUMENTS. |
| | NEW 1x4 SURFACE MOUNTED FIXTURE, LOCATION SHALL
REPLACE EXISTING FIXTURE LOCATION. REFERENCE
ELECTRICAL DOCUMENTS. |
| | 1x4 SURFACE MOUNTED FIXTURE, REFERENCE
ELECTRICAL DOCUMENTS. |
| | 2x4 RECESSED FIXTURE, REFERENCE
ELECTRICAL DOCUMENTS. |
| | SURFACE MOUNTED CEILING FIXTURE.
REFERENCE ELECTRICAL DOCUMENTS. |
| | WALL MOUNTED VANITY LIGHT FIXTURE,
REFERENCE ELECTRICAL DOCUMENTS. |
| | EXISTING TO REMAIN ACCESS PANEL |
| | EXISTING RELOCATED CEILING FAN |

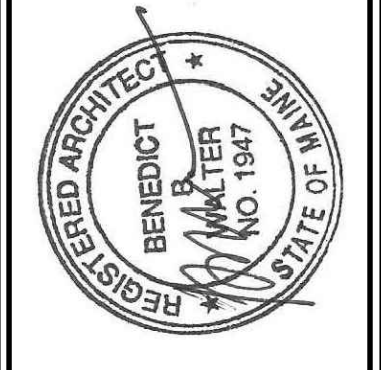

DESIGNER

CWS ARCHITECTS
ARCHITECTURE | INTERIOR DESIGN
434 CUMBERLAND AVENUE
PORTLAND, MAINE 04101
T: 207.774.4441
F: 207.774.4016
WWW.CWSARCH.COM

OWNER

NORTHFIELD GREEN
HOUSING PARTNERS LP.

ONE CITY CENTER, 4TH FLOOR
PORTLAND, MAINE 04101

PROJECT

NORTHFIELD GREEN

147 - 1ST ALLEN AVENUE
PORTLAND, MAINE 04101

DRAWING

BUILDING NO. 147
FIRST FLOOR REFLECTED
CEILING PLAN

CWS PROJECT NUMBER: 16.010

REVISIONS

NO.	DESCRIPTION

DRAWING NUMBER

A2.11

SCALE: AS NOTED

DATE: 11/22/2017

ISSUED NOVEMBER 22, 2017

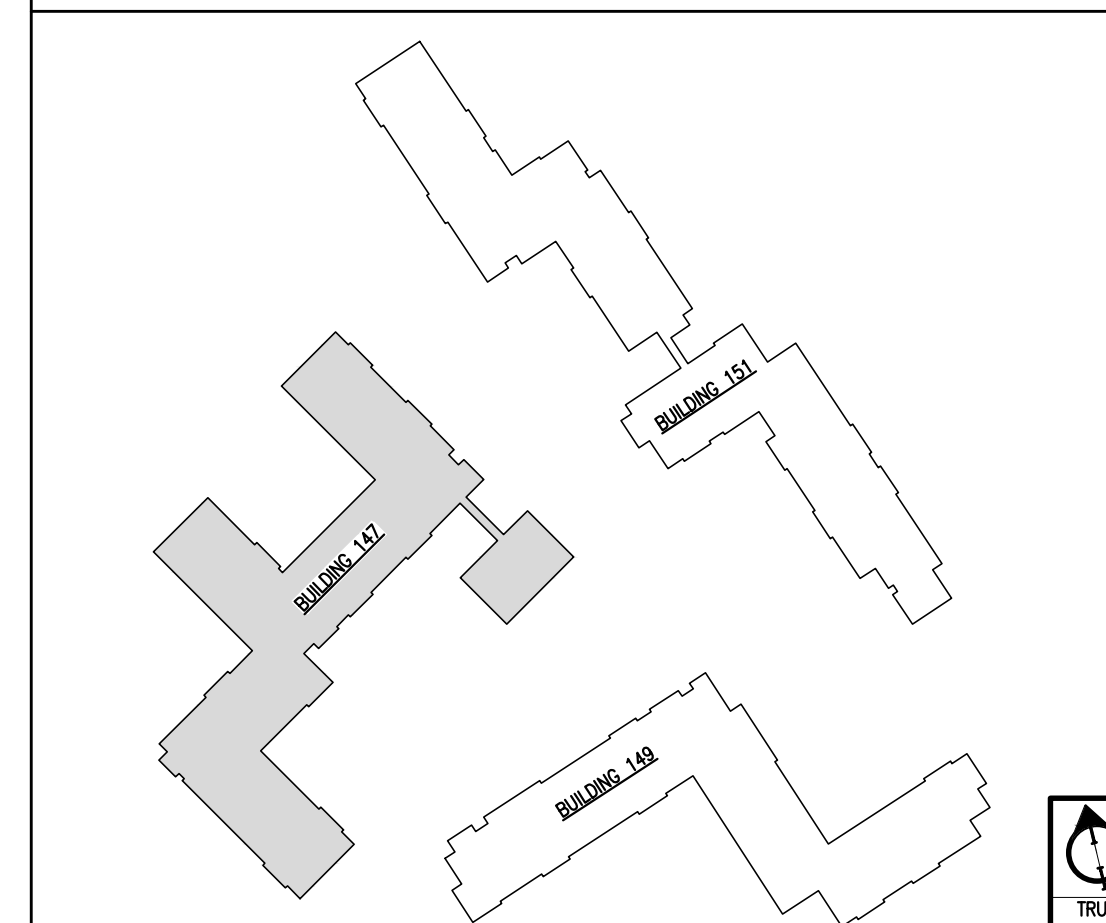
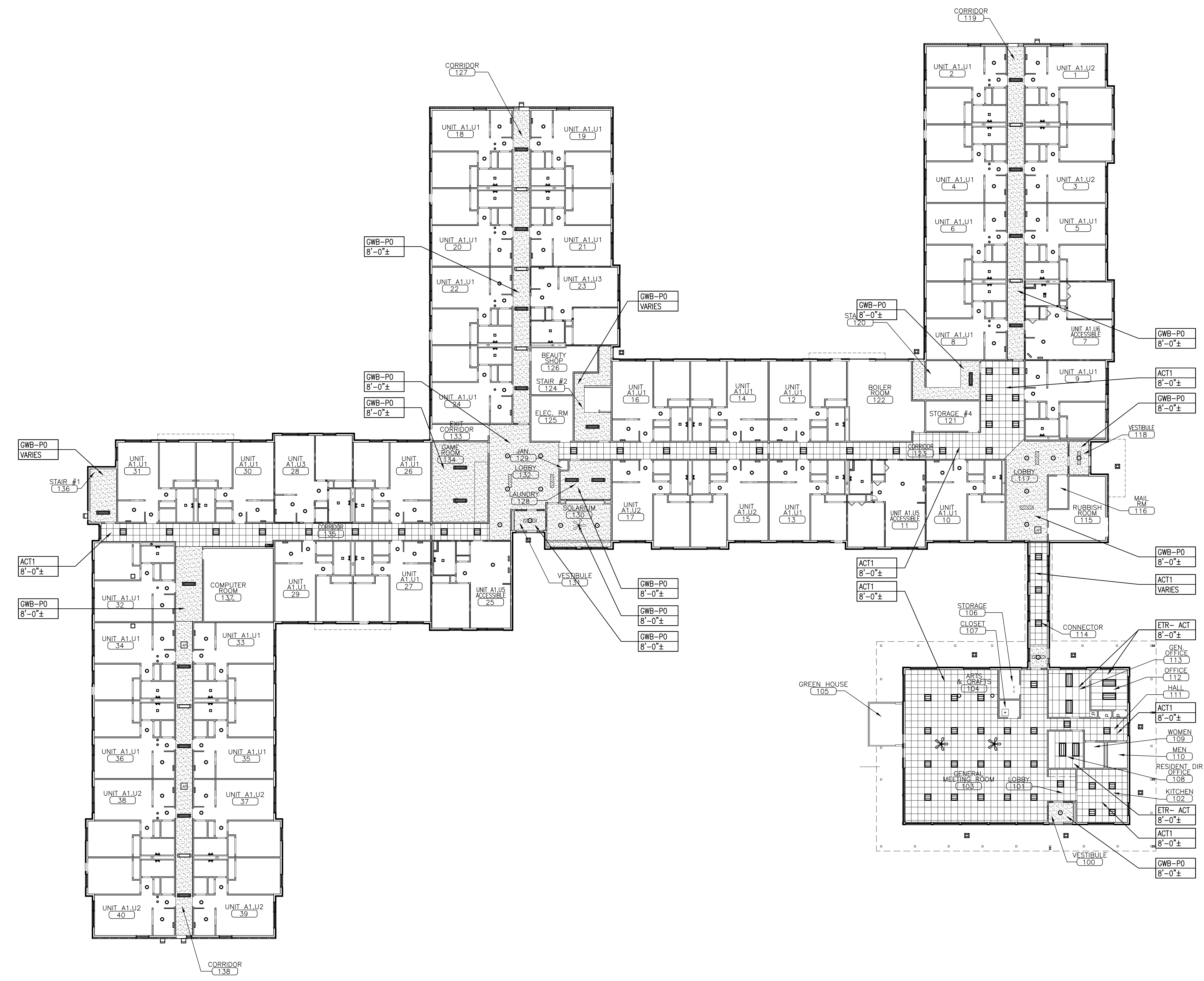

A5 BUILDING NO. 147 - FIRST FLOOR REFLECTED CEILING PLAN
REFERENCED FROM: TP2 SCALE: 1/16" = 1'-0"

G5 KEY PLAN AND RCP LEGEND
REFERENCED FROM: PLANS SCALE: NTS