

BUILDING C - (1) THREE BEDROOM HC TOWNHOUSE, (1) TWO BEDROOM TOWN HOUSE, (1) THREE BEDROOM TOWNHOUSE PAIR

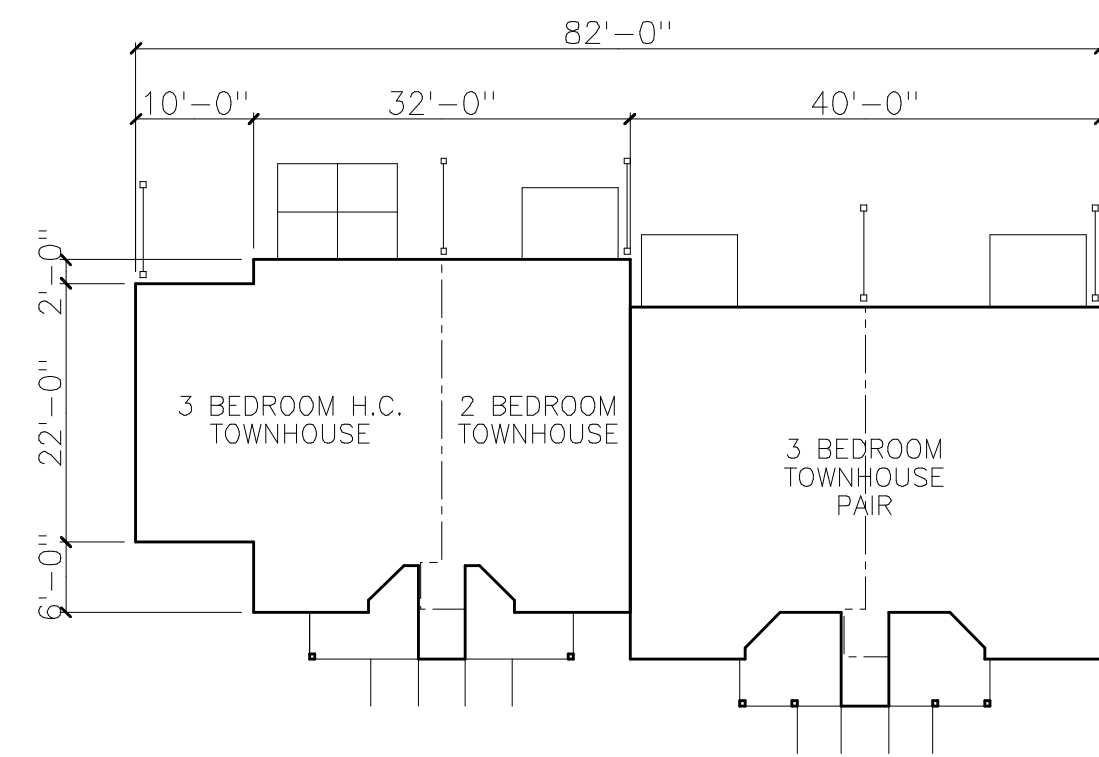

BUILDING C



FRONT ELEVATION

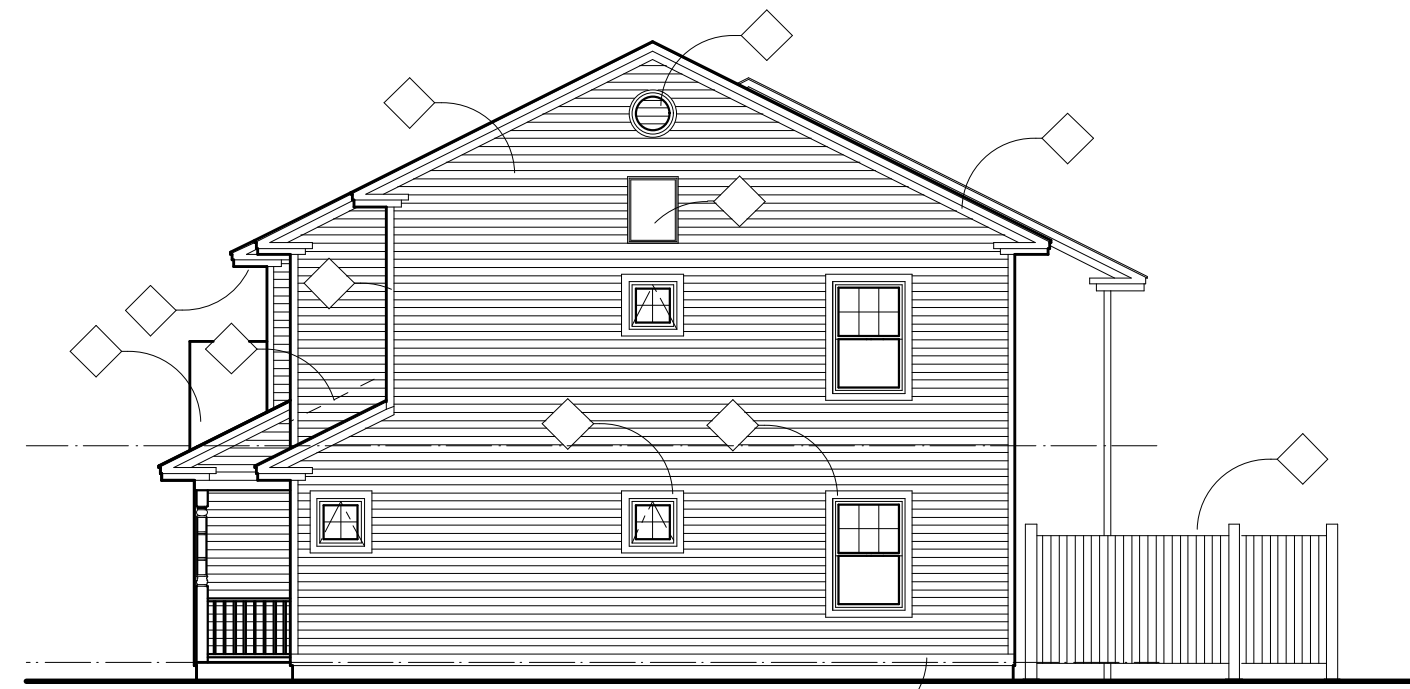

RIGHT SIDE ELEVATION

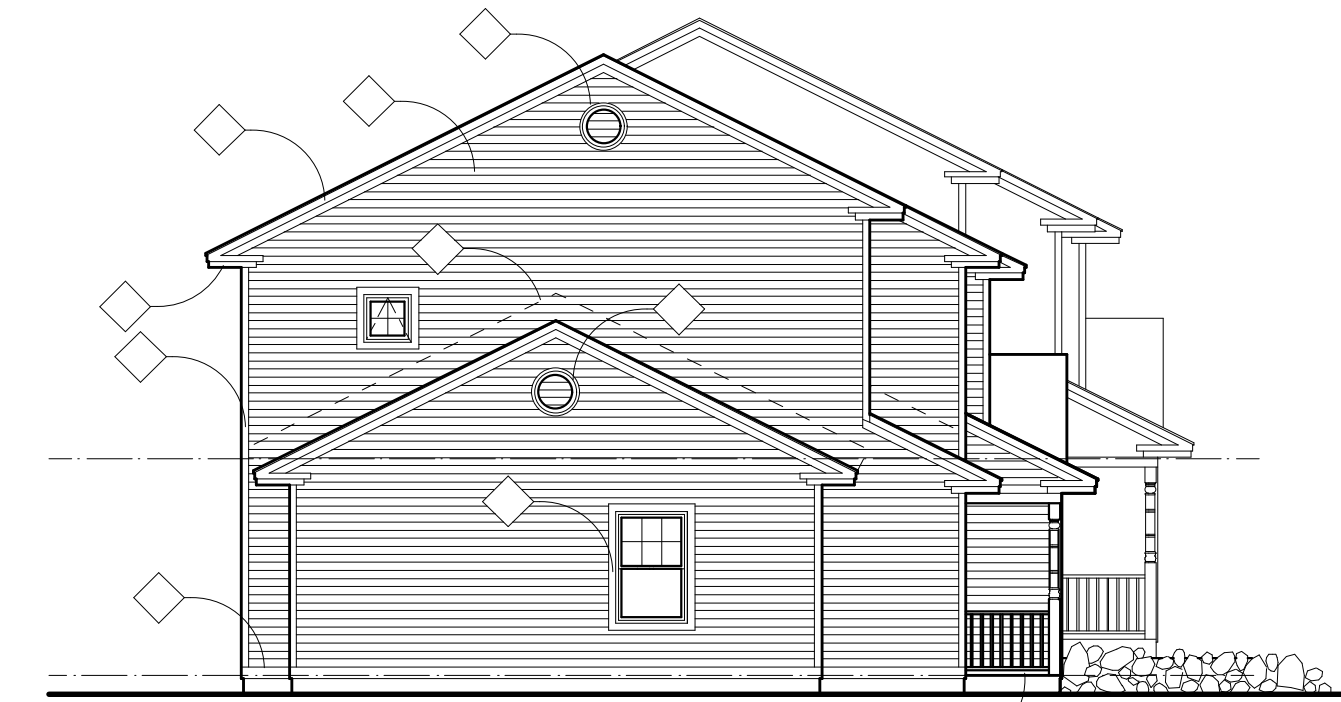

LEFT SIDE ELEVATION

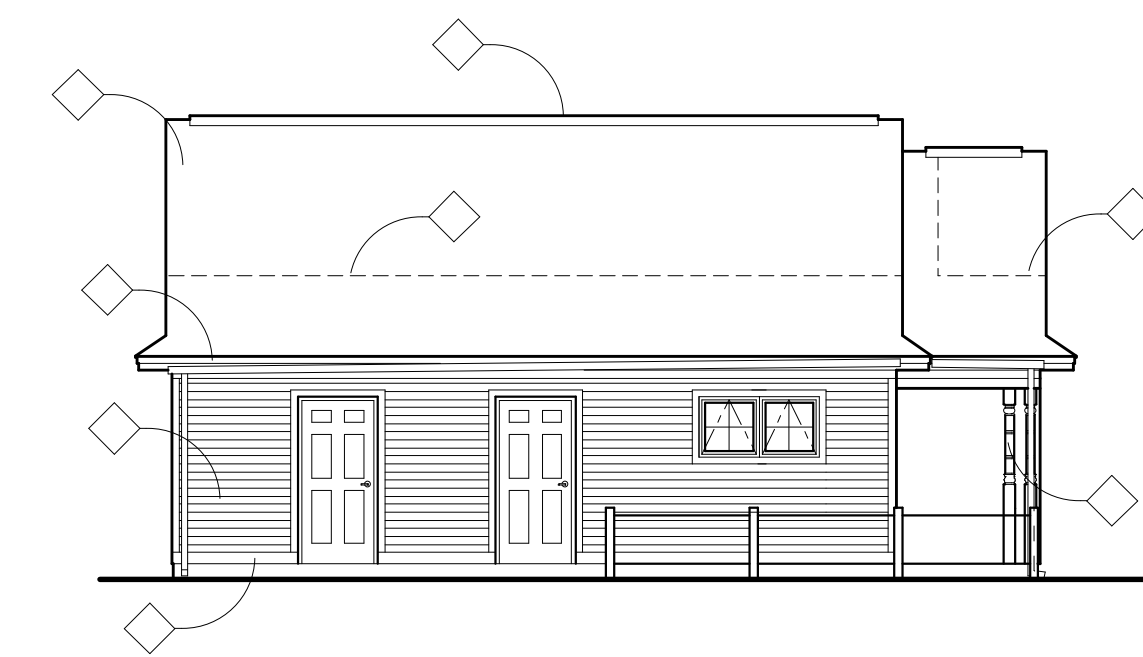
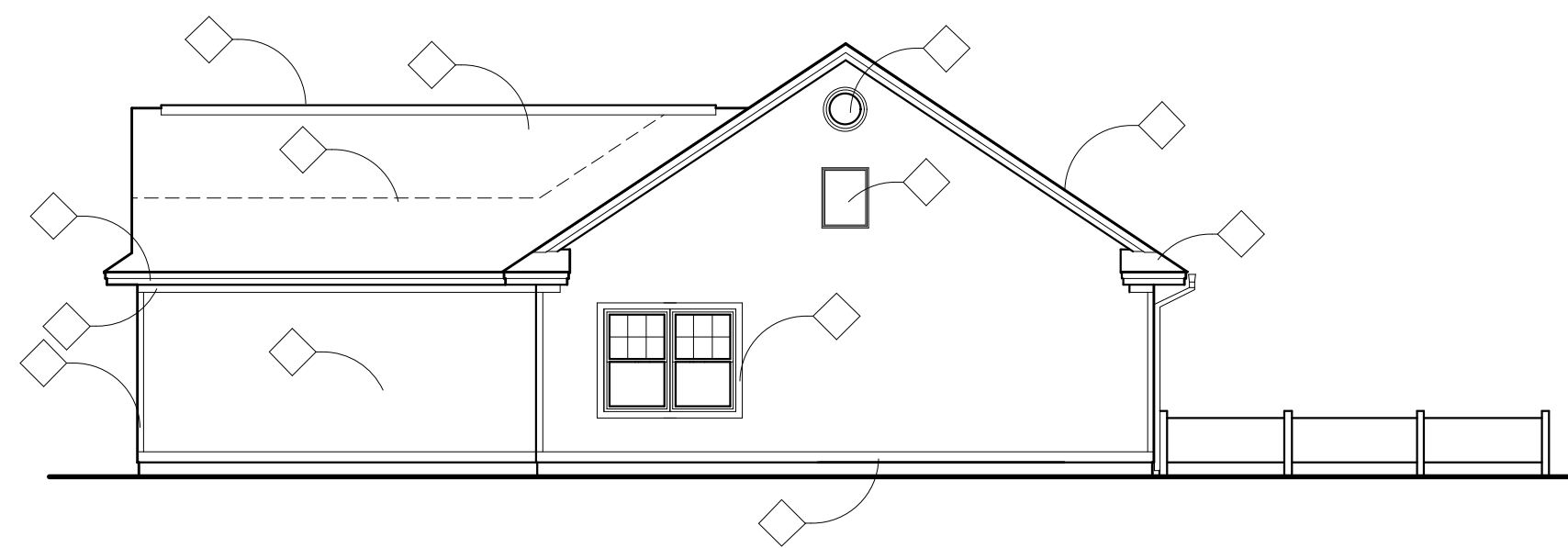
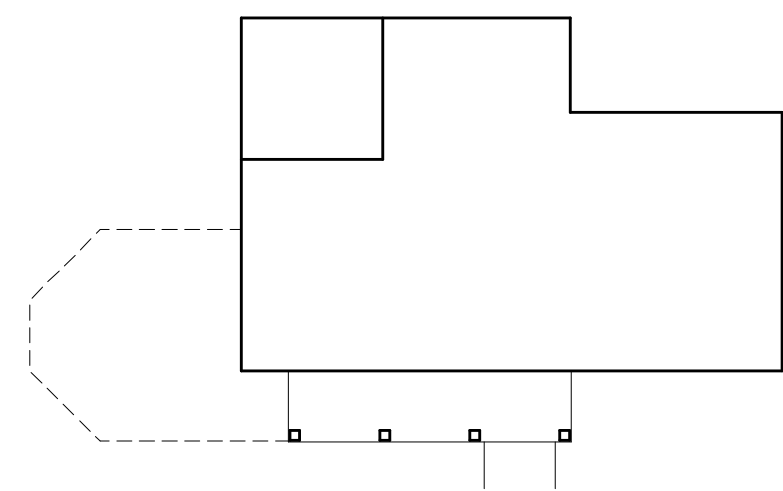

CWS Architects

Architecture
Space Planning
Value Design

434 Cumberland Avenue
Portland, ME 04101
Phone: (207)774-4441
Fax: (207)774-4016

www.CWSarch.com

Owner:

YALE COURT L.P.

C/O
Yale Court Development Company, LLC
Portland, ME

Contractor:

YALE COURT APARTMENTS

YALE COURT
PORTLAND, MAINE

Project No: 02.405 YSA

Drawing Title:

**BUILDINGS C & D
ELEVATIONS**

Scale: 1/8" = 1'-0"

Date: January 29, 2003

Revisions:

Drawing Number:

A3.2