

SHIPPED	ORDERED	UM	SKU	DESCRIPTION	UNITS	PRICE/PER	EXTENSION
	1	EA	2816PT	2X8X16 PT	1	18.35	18.35
	22	EA	5165ZPS	5/16 X 5-1/8" LAG ZPS	22	23.54	23.54
	1	EA	80CP	8" YORK SHIELD COPPER 20'	1	29.15	29.15
	4	EA	4616PT	4X6X16 PT	4	125.44	125.44
	1	EA	4416PT	4X4X16 PT	1	23.57	23.57
	1	EA	44X8 PT	4X4X8 PT	1	12.16	12.16
				USING EXISTING CONCRETE POSTS			
				SUBTOTAL:		232.21	232.21
				--JOIST & FRAME--			
	2	EA	288PT	2X8X8 PT	2	18.35	18.35
	3	EA	2816PT	2X8X16 PT	3	55.04	55.04
	11	EA	268PT	2X6X8 PT#1 PRIME	11	84.48	84.48
	22	EA	26JH	2X6 JOIST HANGER LUP26	22	24.20	24.20
	1	EA	JH	1# JOIST HANGER NAILS	1	4.25	4.25
	2	EA	2818PT	2X8X18 PT	2	22.93	22.93
	1	EA	2612PT	2X6X12 PT#1	1	10.80	10.80
				CONT'D			

SHAWMUEL KARGAR 939-8418
 55 ALLEN AVE
 TWO LEVEL DECK.
 S
 P
 I
 H
 O
 T
 D
 O
 S

***** CASH *****
 EXP. DATE: 8/29/17
 TERM#101
 DCH# 568889

 * ESTIMATE *

 TAX : ME MAINE STATE TAX EST. 568889

CUSTOMER NO.	JOB NO.	PURCHASE ORDER NO.	REFERENCE	TERMS	CLERK	DATE	TIME
*5			CASH/CHECK/BANKCARD	RC		8/28/17	19:44

PHINNEY LUMBER
 Gorham, ME • Since 1928
 519 FORT HILL ROAD • GORHAM, ME 04038-2270
 Tel. (207) 839-3336 • (800) 649-0101
 Fax (207) 839-2409
 TREATED LUMBER • SHINGLES • ENGINEERED LUMBER • ROOF TRUSSES • PLYWOOD
 STAINS & WOOD PRESERVATIVES • WINDOWS • WOOD & STEEL DOORS • INSULATION • KITCHEN CABINETS
 Office

SHIPPED	ORDERED	UM	SKU	DESCRIPTION	UNITS	PRICE/PER	EXTENSION
	8	EA	26JH	2X6 JOIST HANGER LUP26	8	1.10 /EA	8.80
	3	EA	21212PT	2X12X12 PT	3	24.96 /EA	74.88
SUBTOTAL: 383.73							
	4	EA	448PT	4X4X8 PT	4	12.159/EA	48.64
	6	EA	248PT	2X4X8 #1PRIME PT	6	5.92 /EA	35.52
	1	EA	2412PT	2X4X12 #1 PT	1	8.80 /EA	8.80
	4	EA	2410PT	2X4X10 #1 PT	4	7.666/EA	30.66
	25	EA	54610PT	5/4X6X10 PT PREMIUM	25	11.00 /EA	275.00
	18	EA	54612PT	5/4X6 12 PT PREMIUM	18	13.44 /EA	241.92
	3	EA	5460PT	5/4X6X8 PT PREMIUM	3	8.16 /EA	24.48
	1	EA	212ZPS5	2-1/2X9 ZINC PLATED SCREWS 5#BOX	1	49.59 /EA	49.59
	4	EA	48LATTICANNV	4X8 VINYL LATTICE WHITE	4	28.99 /EA	115.96
	1	EA	212ZPSM5	2 1/2" 5# WHITE TRIM SCREWS	1	47.83 /EA	47.83
	1	EA	22PST5	2" 5# TRIM SCREWS ZPS	1	45.64 /EA	45.64
SUBTOTAL: 923.24							
CONT'D							

SHAWMUEL KARGAR 939-8418
 55 ALLEN AVE
 TWO LEVEL DECK.
 EXP. DATE: 8/29/17
 TERM#101
 DUCH 568889

 * ESTIMATE *

 EST. 568889
 TAX : ME MAINE STATE TAX

CUSTOMER NO.	JOB NO.	PURCHASE ORDER NO.	REFERENCE	TERMS	CLERK	DATE	TIME
*5				CASH/CHECK/BANKCARD	RC	8/28/17	10:44

PHINNEY LUMBER
 519 FORT HILL ROAD • GORHAM, ME 04038-2270
 Tel. (207) 839-3336 • (800) 649-0101
 Fax (207) 839-2409
 Gorham, ME • Since 1928
 TREATED LUMBER • SHINGLES • ENGINEERED LUMBER • ROOF TRUSSES • PLYWOOD
 STAINS & WOOD PRESERVATIVES • WINDOWS • WOOD & STEEL DOORS • INSULATION • KITCHEN CABINETS
 OFFICE

SHIPPED	ORDERED	UM	SKU	DESCRIPTION	UNITS	PRICE/PER	EXTENSION
	1	EA	2816PT	2X8X16 PT	1	18.35	18.35
	22	EA	5165ZPS	5/16 X 5-1/8" LAG ZPS	22	1.07	23.54
	1	EA	8COP	8" YORK SHIELD COPPER 20'	1	29.15	29.15
SUBTOTAL: 71.04							
	2	EA	288PT	2X8X8 PT	2	9.173	18.35
	3	EA	2816PT	2X8X16 PT	3	18.346	55.04
	11	EA	268PT	2X6X8 PT#1 PRIME	11	7.68	84.48
	22	EA	267H	2X6 JOIST HANGER LUP26	22	1.10	24.20
	1	EA	7M	1# JOIST HANGER WAILS	1	4.25	4.25
	1	EA	2818PT	2X8X18 PT	1	11.466	11.47
	1	EA	2612PT	2X6X12 PT#1	1	10.00	10.00
	8	EA	267H	2X6 JOIST HANGER LUP26	8	1.10	8.80
	3	EA	21212PT	2X12X12 PT	3	24.96	74.88
SUBTOTAL: 292.27							
CONT'D							

SHAWMUT KARGAR 939-8410 EXP. DATE: 8/29/17
 55 ALLEN AVE TERM#101
 TWO LEVEL DECK. * ESTIMATE *
 TAX : ME MAINE STATE TAX EST. 568889

CUSTOMER NO.	JOB NO.	PURCHASE ORDER NO.	REFERENCE	TERMS	RC	CLEHR	DATE	TIME
*5				CASH/CHECK/BANKCARD			8/28/17	18:44

PHINNEY LUMBER
 Gorham, ME • Since 1928
 519 FORT HILL ROAD • GORHAM, ME 04038-2270
 Tel. (207) 839-3336 • (800) 649-0101
 Fax (207) 839-2409

TREATED LUMBER • SHINGLES • ENGINEERED LUMBER • ROOF TRUSSES • PLYWOOD
 STAINS & WOOD PRESERVATIVES • WINDOWS • WOOD & STEEL DOORS • INSULATION • KITCHEN CABINETS
 Office

X

** ESTIMATE ** ESTIMATE ** ESTIMATE ** ESTIMATE ** ESTIMATE **

TAX AMOUNT	168.34
TOTAL AMOUNT	3229.11
TAXABLE	3060.77
NON-TAXABLE	0.00
SUBTOTAL	3060.77

SHIPPED	ORDERED	UM	SKU	DESCRIPTION	UNITS	PRICE/PER	EXTENSION
	4	EA	448PT	4X4X8 PT	4	12.159/EA	48.64
	6	EA	248PT	2X4X8 #1PRIME PT	6	5.92/EA	35.52
	5	EA	2412PT	2X4X12 #1 PT	5	8.88/EA	44.40
	25	EA	54610PT	5/4X6X10 PT PREMIUM	25	11.00/EA	275.00
	2	EA	5468PT	5/4X6X8 PT PREMIUM	2	8.16/EA	16.32
	21	EA	54612PT	5/4X6 12 PT PREMIUM	21	13.44/EA	282.24
	1	EA	212ZPS5	2-1/2X9 ZINC PLATED SCREWS 5#BOX	1	49.59/EA	49.59
	3	EA	48L9TPRANV	4X8 VINYL LATTICE WHITE	3	28.99/EA	86.97
				SUBTOTAL:			838.28
	1	EA	NSL	MISC LUMBER ALLOWANCE	1	250.00/EA	250.00
	1	EA	NSH	MISC HARDWARE ALLOW	1	150.00/EA	150.00
				SUBTOTAL:			488.00

SHAWMUT KARGAR 939-8410
 55 ALLEN AVE
 TWO LEVEL DECK.
 EXP. DATE: 8/29/17
 TERM#101
 ME MAINE STATE TAX
 EST. 568809

 * ESTIMATE *

 DUCH 568809

CUSTOMER NO. #5	JOB NO.	PURCHASE ORDER NO.	REFERENCE	TERMS	CLERK	DATE	TIME
				CASH/CHECK/BANKCARD	RC	8/28/17	10:44

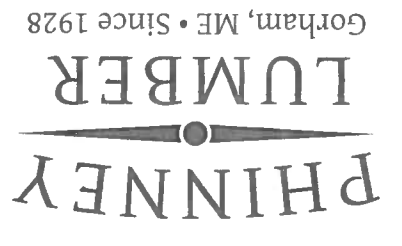

519 FORT HILL ROAD • GORHAM, ME 04038-2270
 Tel. (207) 839-3336 • (800) 649-0101
 Fax (207) 839-2409

TREATED LUMBER • SHINGLES • ENGINEERED LUMBER • ROOF TRUSSES • PLYWOOD
 STAINS & WOOD PRESERVATIVES • WINDOWS • WOOD & STEEL DOORS • INSULATION • KITCHEN CABINETS
 OFFICE