

DISPLAY THIS CARD ON PRINCIPAL FRONTAGE OF WORK  
**CITY OF PORTLAND**

Please Read  
Application And  
Notes, If Any,  
Attached

BUILDING INSPECTION

**PERMIT**

Permit Number: 101440

PERMIT ISSUED

This is to certify that SAWICKI ELIZABETH A & ADAM C WARPEL JES property ow

has permission to add bathroom to existing single family home

AT 30 WOODLAWN AVE

CBL 435-A045001

DEC 14 2010

provided that the person or persons, firm or corporation accepting this permit shall comply with all of the provisions of the Statutes of Maine and of the Ordinances of the City of Portland regulating the construction, maintenance and use of buildings and structures, and of the application on file in this department.

Apply to Public Works for street line and grade if nature of work requires such information.

Notification of inspection must be given and written permission procured before this building or part thereof is lathed or otherwise closed-in. 24 HOUR NOTICE IS REQUIRED.

A certificate of occupancy must be procured by owner before this building or part thereof is occupied.

OTHER REQUIRED APPROVALS

Fire Dept. \_\_\_\_\_

Health Dept. \_\_\_\_\_

Appeal Board \_\_\_\_\_

Other \_\_\_\_\_

Department Name

Director - Building & Inspection Services

**PENALTY FOR REMOVING THIS CARD**



# CITY OF PORTLAND, MAINE

Department of Building Inspections

## Original Receipt

11.18 2010

Received from

Allen Wang - 1

Location of Work

30 Wallawon

Cost of Construction \$ \_\_\_\_\_ Building Fee: \_\_\_\_\_

Permit Fee \$ \_\_\_\_\_ Site Fee: \_\_\_\_\_

Certificate of Occupancy Fee: \_\_\_\_\_

Total: 40

Building (IL) \_\_\_\_\_ Plumbing (IS) \_\_\_\_\_ Electrical (I2) \_\_\_\_\_ Site Plan (U2) \_\_\_\_\_

Other \_\_\_\_\_

CBL: 435 A-15

Check #: CL Total Collected \$ 40

**No work is to be started until permit issued.  
Please keep original receipt for your records.**

Taken by: [Signature]

WHITE - Applicant's Copy  
YELLOW - Office Copy  
PINK - Permit Copy

## **BUILDING PERMIT INSPECTION PROCEDURES**

**Please call 874-8703 or 874-8693 (ONLY )**

**or email: [buildinginspections@portlandmaine.gov](mailto:buildinginspections@portlandmaine.gov)**

With the issuance of this permit, the owner, builder or their designee is required to provide adequate notice to the City of Portland Inspection Services for the following inspections. Appointments must be requested 48 to 72 hours in advance of the required inspection. The inspection date will need to be confirmed by this office.

- **Please read the conditions of approval that is attached to this permit!! Contact this office if you have any questions.**
- **Permits expire in 6 months, if the project is not started or ceases for 6 months.**
- **If the inspection requirements are not followed as stated below additional fees may be incurred due to the issuance of a "Stop Work Order" and subsequent release to continue with construction.**

  X   **Framing/Rough Plumbing/Electrical: Prior to Any Insulating, drywalling or covering.**

  X   **Final inspection required at completion of work.**

**The project cannot move to the next phase prior to the required inspection and approval to continue, REGARDLESS OF THE NOTICE OR CIRCUMSTANCES.**

**IF THE PERMIT REQUIRES A CERTIFICATE OF OCCUPANCY, IT MUST BE PAID FOR AND ISSUED TO THE OWNER OR DESIGNEE BEFORE THE SPACE MAY BE OCCUPIED.**

**City of Portland, Maine - Building or Use Permit**

389 Congress Street, 04101 Tel: (207) 874-8703, Fax: (207) 874-8716

Permit No: 10-1440	Date Applied For: 11/18/2010	CBL: 435 A045001
-----------------------	---------------------------------	---------------------

Location of Construction: 30 WOODLAWN AVE	Owner Name: SAWICKI ELIZABETH A & ADA	Owner Address: 30 WOODLAWN AVE	Phone:
Business Name:	Contractor Name: property owner	Contractor Address:	Phone
Lessee/Buyer's Name	Phone:	Permit Type: Alterations - Dwellings	

Proposed Use: Single Family Home - add bathroom to existing single family home	Proposed Project Description: add bathroom to existing single family home
---	--

**Dept:** Zoning      **Status:** Approved with Conditions      **Reviewer:** Marge Schmuckal      **Approval Date:** 11/19/2010

**Note:** **Ok to Issue:**

- 1) Separate permits shall be required for future decks, sheds, pools, and/or garages.
- 2) This is NOT an approval for an additional dwelling unit. You SHALL NOT add any additional kitchen equipment including, but not limited to items such as stoves, microwaves, refrigerators, or kitchen sinks, etc. Without special approvals.
- 3) Separate permits shall be required for any new signage.
- 4) This permit is being approved on the basis of plans submitted. Any deviations shall require a separate approval before starting that work.

**Dept:** Building      **Status:** Approved with Conditions      **Reviewer:** Jonathan Rioux      **Approval Date:** 12/07/2010

**Note:** **Ok to Issue:**

- 1) Permit approved based on the plans submitted and reviewed w/owner/contractor, with additional information as agreed on and as noted on plans.
- 2) Separate permits are required for any electrical, plumbing, sprinkler, fire alarm HVAC systems, heating appliances, including pellet/wood stoves, commercial kitchen exhaust hood systems and fuel tanks. Separate plans may need to be submitted for approval as a part of this process.

**Comments:**

12/7/2010-jrioux: Lft. Msg. With Owner i.e. wall insulation, headroom, and clearance from solid-fuel appliance.

12/14/2010-jrioux: 8' 6" headroom; existing blown in cellulous, 2" clearance required around solid-fuel chimney; construction is not affecting load-bearing walls.





# General Building Permit Application

If you or the property owner owes real estate or personal property taxes or user charges on any property within the City, payment arrangements must be made before permits of any kind are accepted.

Location/Address of Construction: <u>30 Woodlawn Ave</u>		
Total Square Footage of Proposed Structure/Area <u>± 36</u>	Square Footage of Lot <u>0.19 acres</u>	Number of Stories <u>1</u>
Tax Assessor's Chart, Block & Lot Chart#      Block#      Lot#	Applicant * <u>must</u> be owner, Lessee or Buyer* Name <u>Adam Wurfel</u> Address <u>30 Woodlawn Ave</u> City, State & Zip <u>Portland, ME 04103</u>	Telephone: <u>508-662-0230</u>
Lessee/DBA (If Applicable)	Owner (if different from Applicant) Name Address City, State & Zip	Cost Of Work: \$ <u>1500</u> C of O Fee: \$ <u>40</u> Total Fee: \$ <u><del>1540</del> 40</u>
Current legal use (i.e. single family) <u>single family</u> Number of Residential Units <u>1</u> If vacant, what was the previous use? _____ Proposed Specific use: _____ Is property part of a subdivision? <u>no</u> If yes, please name _____ Project description: <u>Bathroom within existing structure on 1st floor</u>		
Contractor's name: <u>N/A</u>		
Address: _____		
City, State & Zip _____		Telephone: _____
Who should we contact when the permit is ready: <u>Above owner</u>		Telephone: _____
Mailing address: _____		

Please submit all of the information outlined on the applicable Checklist. Failure to do so will result in the automatic denial of your permit.

In order to be sure the City fully understands the full scope of the project, the Planning and Development Department may request additional information prior to the issuance of a permit. For further information or to download copies of this form and other applications visit the Inspections Division on-line at [www.portlandmaine.gov](http://www.portlandmaine.gov), or stop by the Inspections Division office, room 315 City Hall or call 874-8703.

I hereby certify that I am the Owner of record of the named property, or that the owner of record authorizes the proposed work and that I have been authorized by the owner to make this application as his/her authorized agent. I agree to conform to all applicable laws of this jurisdiction. In addition, if a permit for work described in this application is issued, I certify that the Code Official's authorized representative shall have the authority to enter all areas covered by this permit at any reasonable hour to enforce the provisions of the codes applicable to this permit.

**RECEIVED**

Dept. of Building Inspections  
City of Portland Maine

Signature: <u>Adam Wurfel</u>	Date: <u>11/18/10</u>
-------------------------------	-----------------------

This is not a permit; you may not commence ANY work until the permit is issued

9' 6"

6"  
↔

Framed for a 32' x 80"  
Door  
Studs are 16" on center  
Drawing is not to  
scale

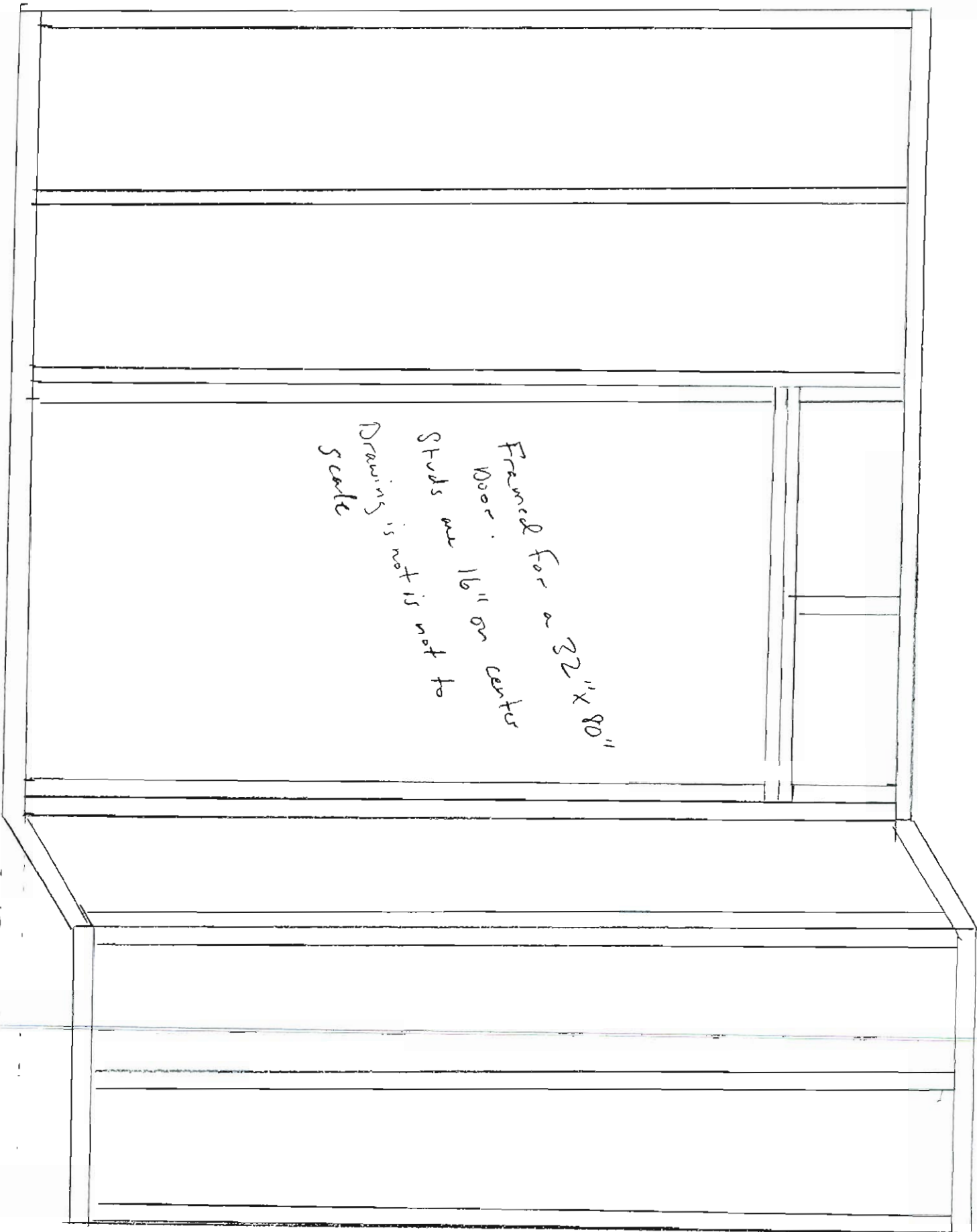

Existing wall

56"

existing outlet

9'8"

North ↑

Existing wall

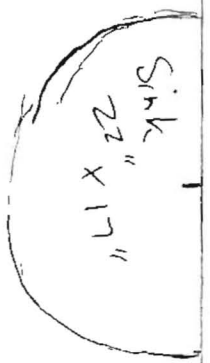

Outlet  
19" x 21"



27"  
Frontal side  
of light

Vent Fan  
in  
overhead  
light



9'6" height

36"

Door  
36"

New wall partition  
wall not structural

16" on water or no needed

Framing  
for fixtures.

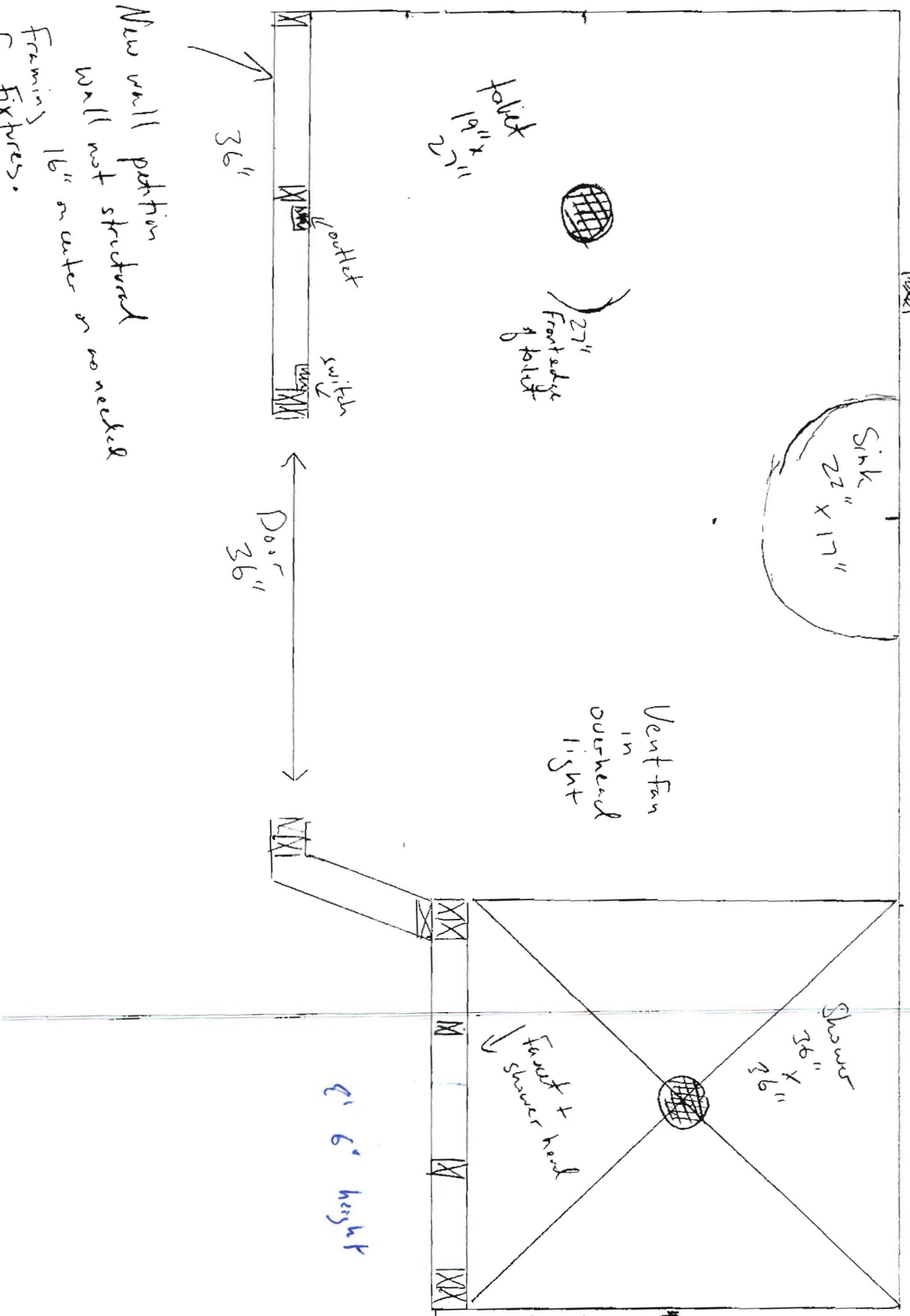

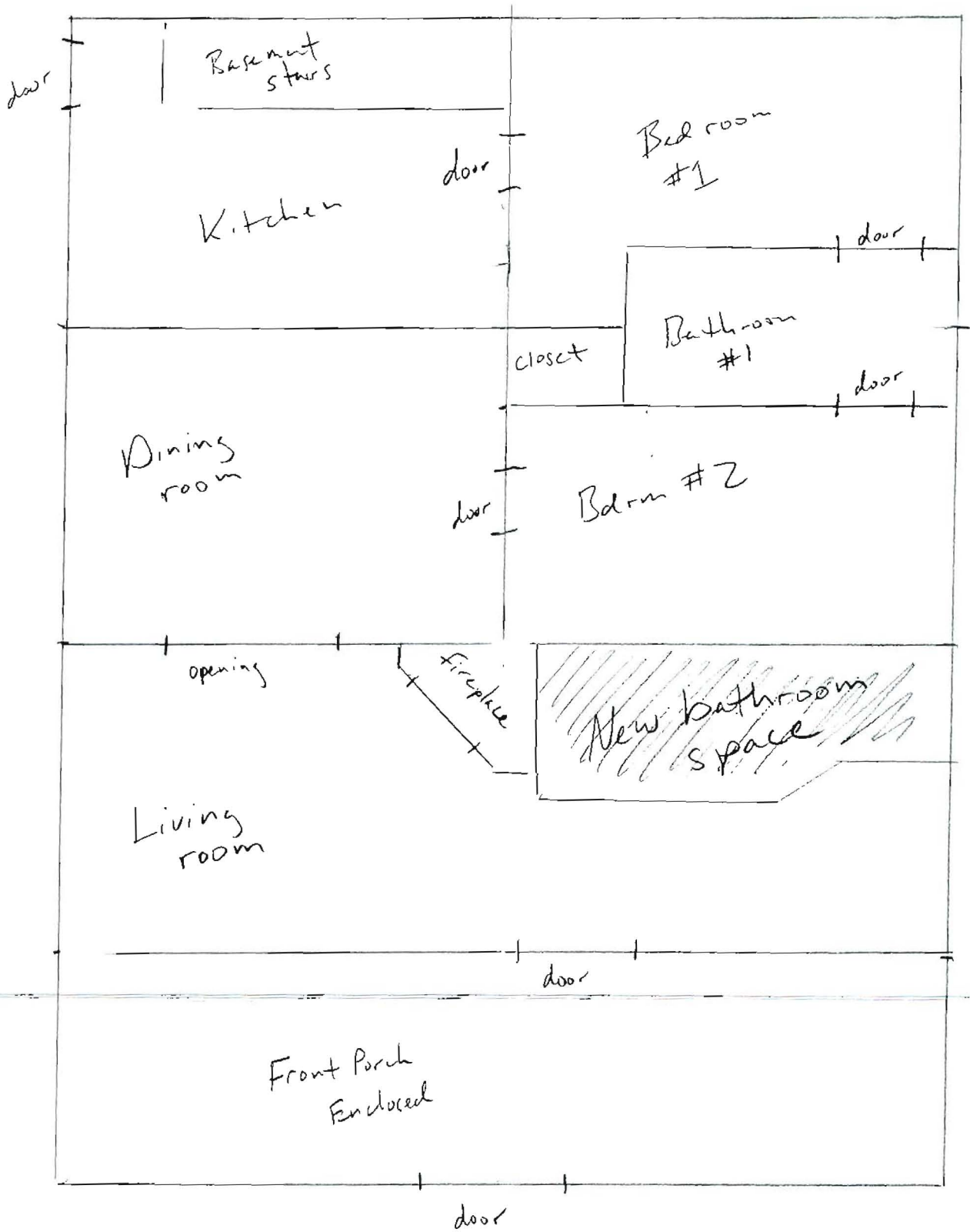

Woodlawn Ave



14'

1 Ft

35" x 35"

Window

Booksh. 1 Ft

Shelf

Desk

12" x 17"

9" x 27"

