

- NOTES:
1. ALL PLATE SHALL BE GR A36.
 2. ALL WELDS SHALL BE GROUND SMOOTH.
 3. SEE SPECIFICATIONS FOR COATING REQMENTS.

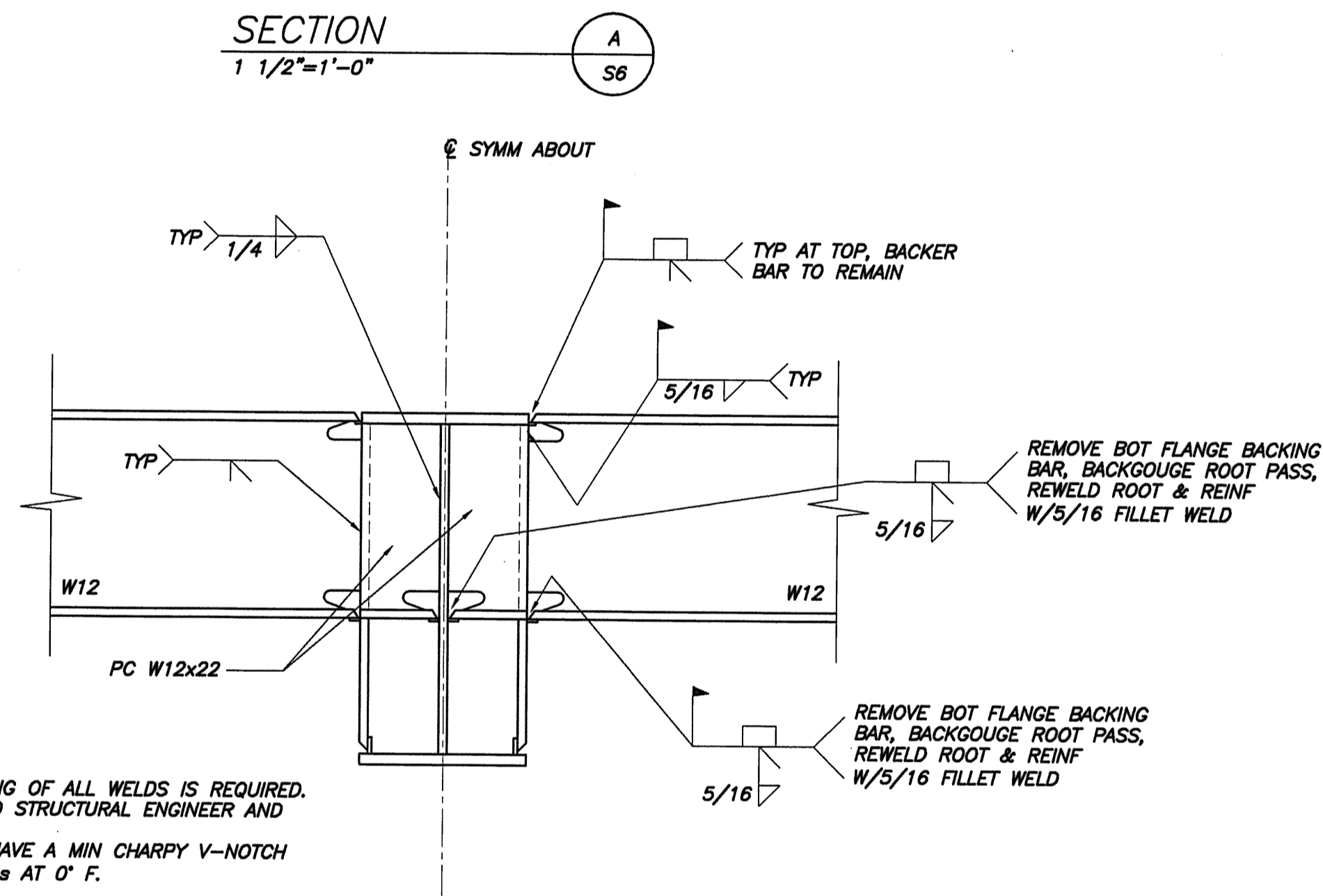

- NOTES:
1. ULTRASONIC TESTING OF ALL WELDS IS REQUIRED. SUBMIT REPORT TO STRUCTURAL ENGINEER AND OWNER.
 2. WELD METAL TO HAVE A MIN CHАРY V-NOTCH VALUE OF 20 FT/LBS AT 0° F.

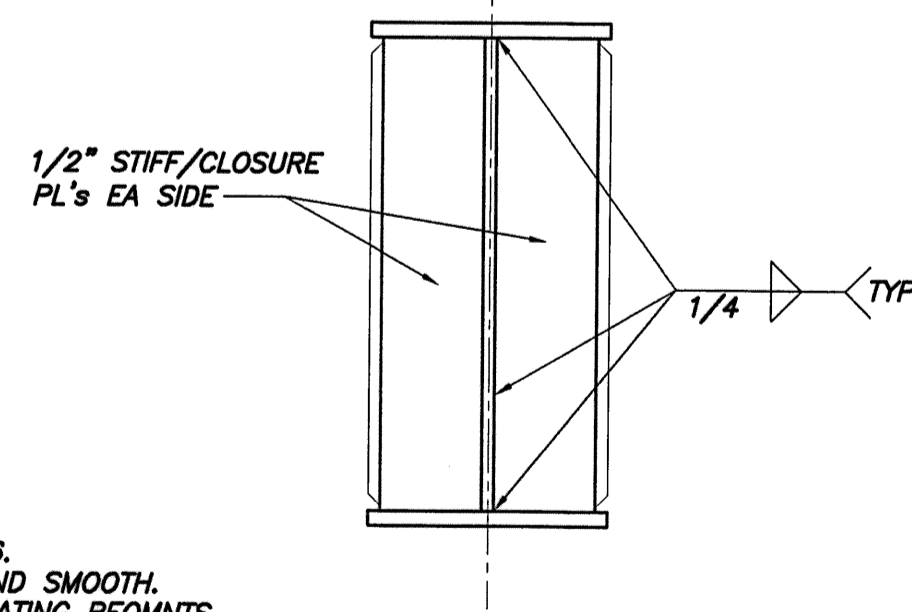

- NOTES:
1. ALL PLATE SHALL BE GR A36.
 2. ALL WELDS SHALL BE GROUND SMOOTH.
 3. SEE SPECIFICATIONS FOR COATING REQMENTS.

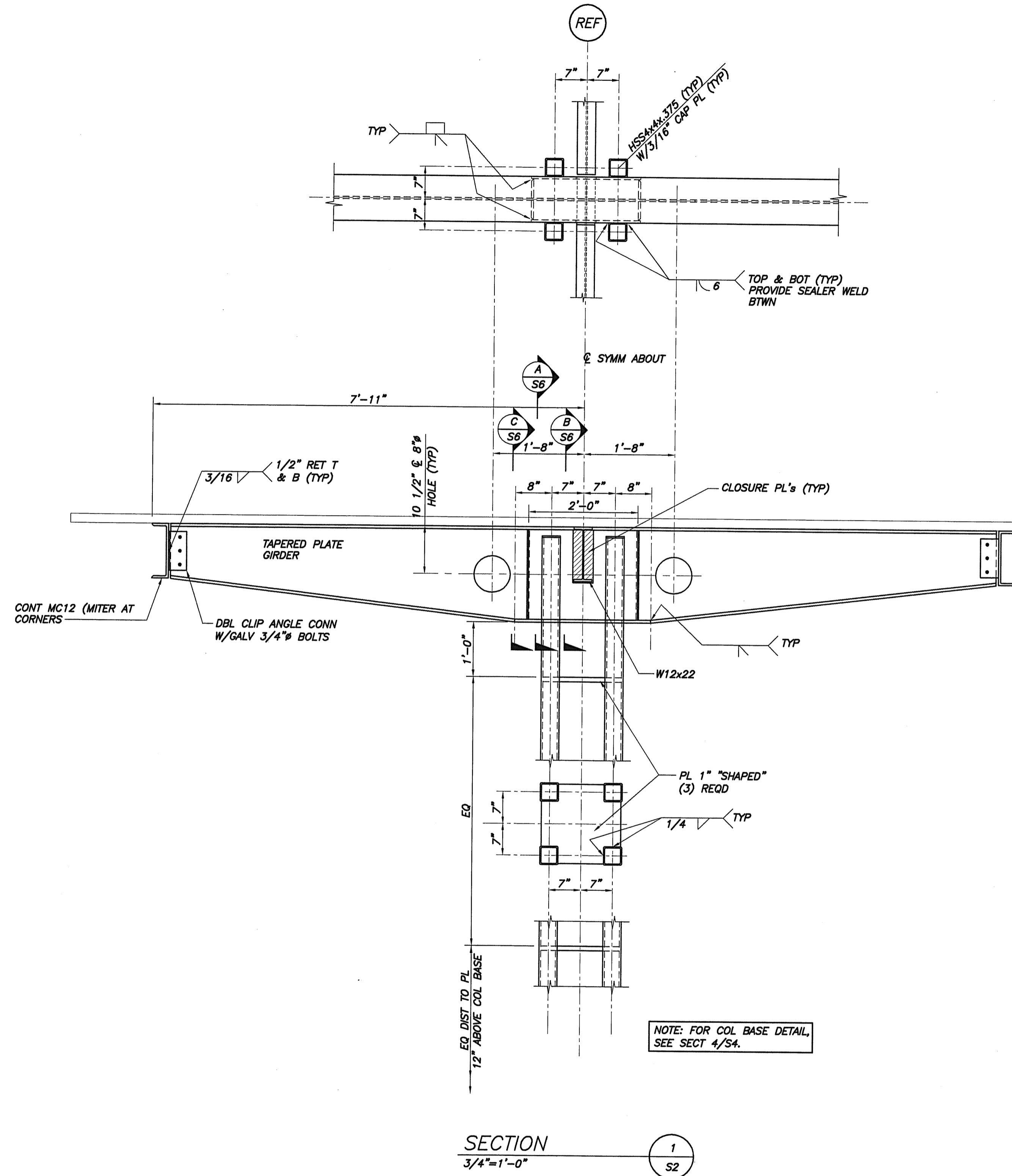

NOTE: FOR COL BASE DETAIL, SEE SECT 4/S4.

BECKER
STRUCTURAL ENGINEERS, INC.
75 York Street, 4th Fl., Portland, ME 04101
Tel: 207-879-1888
Fax: 207-879-1882
www.beckerinc.com

ARCHITECTURE
INTERIOR DESIGN
PLANNING
PDT ARCHITECTS
49 BARRETT STREET
PORTLAND, ME 04101
Tel: 207-775-0659
Fax: 207-775-2664
www.pdtarch.com

COPYRIGHT 2006
PDT Architects
Reuse or reproduction of the contents of this document is not permitted without written permission of PDT Architects.

Marine Hospital Renovation
MARTIN'S POINT-PORTLAND, MAINE

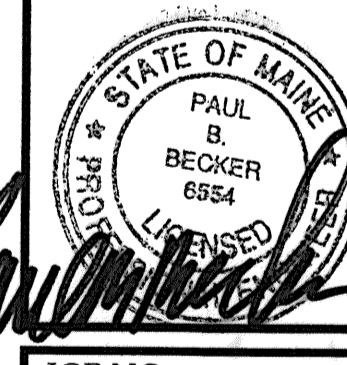

JOB NO. 05-108

DRWN. CHK APP DSB

SCALE: NOTED

ISSUE
BID DOCUMENTS
24 April 2006

TITLE
FRAMING
SECTIONS &
DETAILS

SHEET

S6