

Marine Hospital Renovation
MARTIN'S POINT - PORTLAND, MAINE

Apr 25, 2006 - 11:00am

F:\Mariner Proj Files\2\Mariner's Point - Maine Hospital (Existing Conditions)\CAD\MEI extn plan.dwg

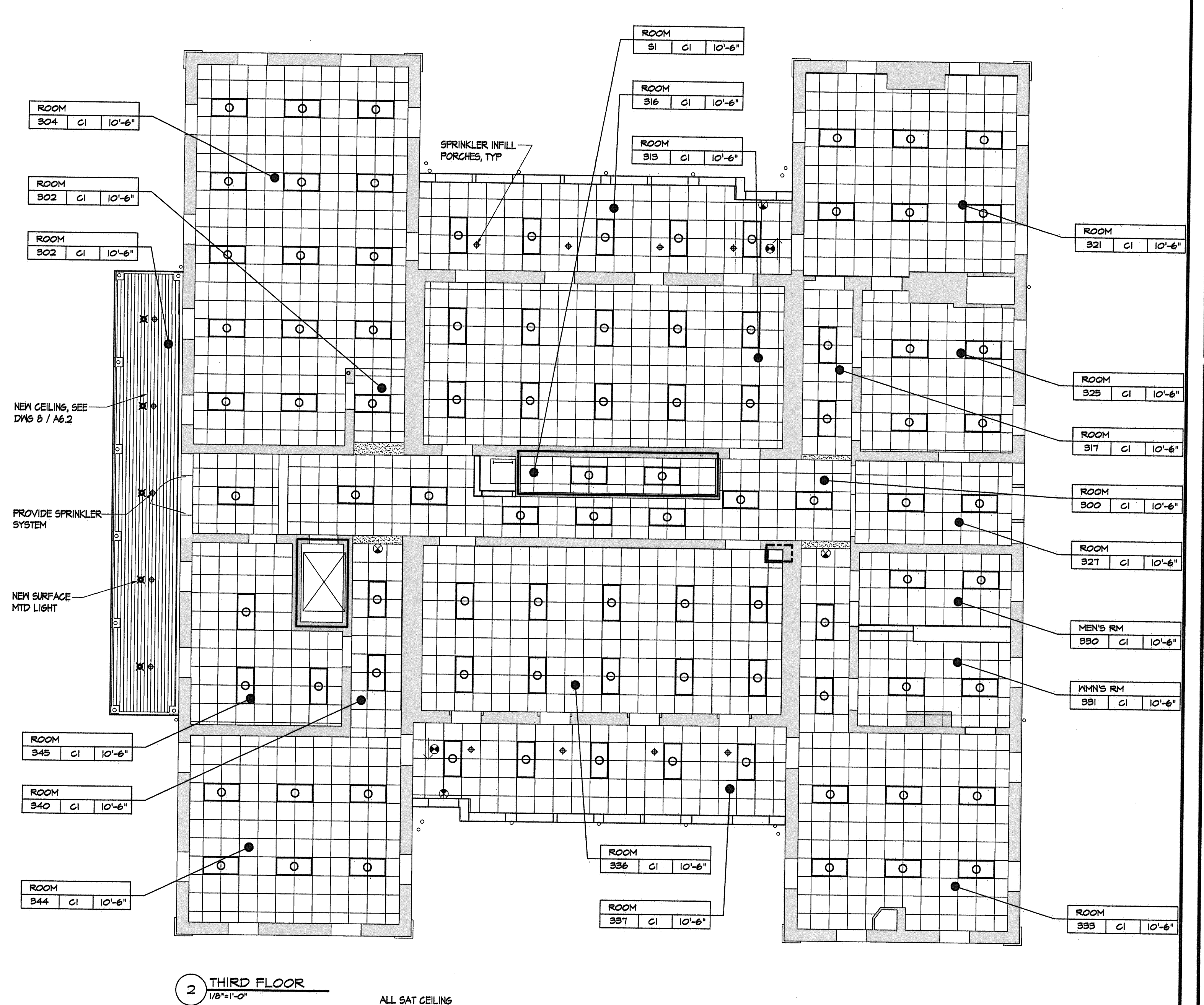
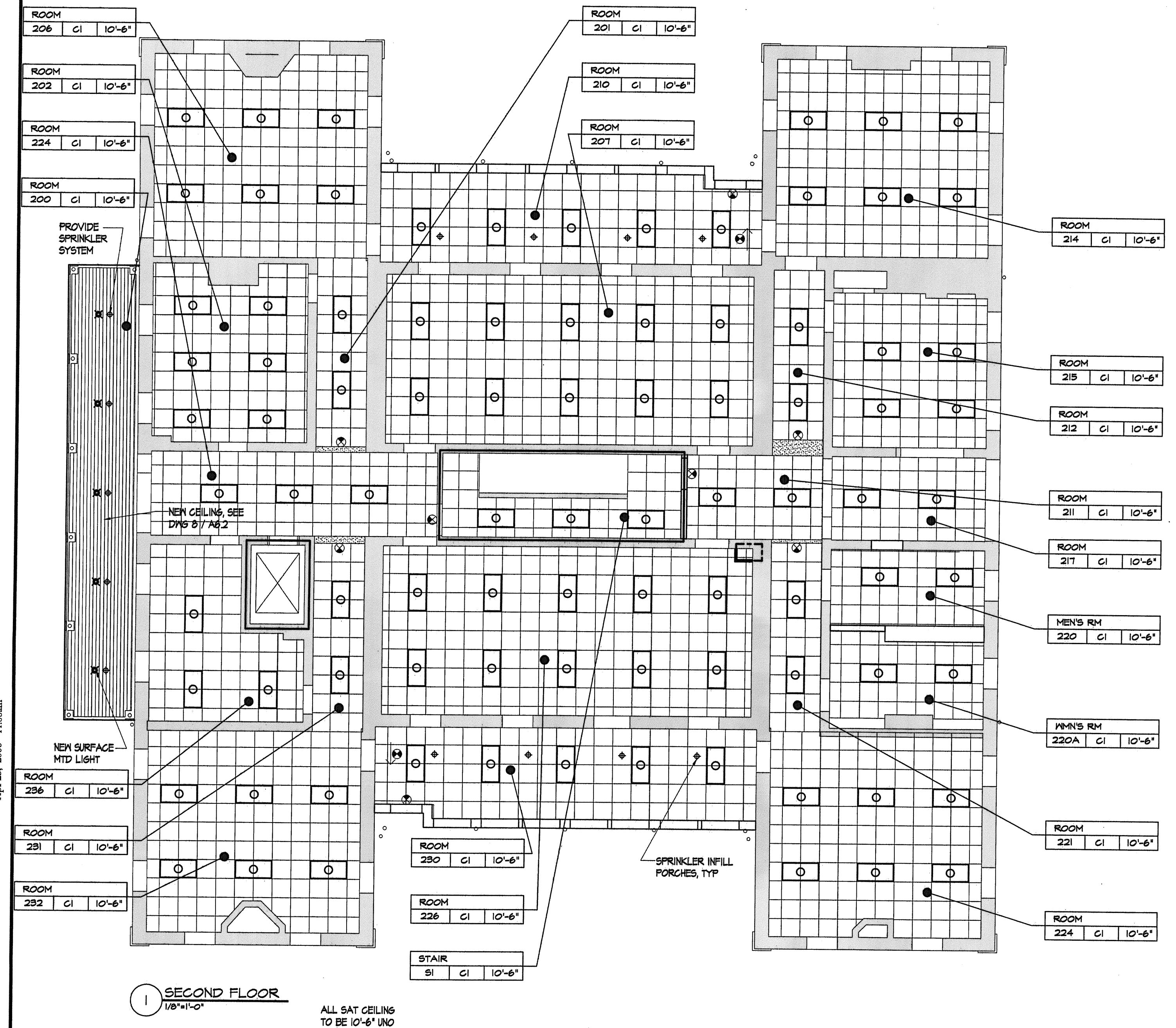

- CEILING GENERAL NOTES**
- Ceiling plans shall govern over all other plans for location of fixtures and diffusers.
 - Ceiling plans do not show every fixture or component. Refer to electrical, plumbing, mechanical and structural drawings for extent of all ceiling penetrations and installations and coordinate prior to installation.
 - Center grid layout in all rooms unless noted otherwise.
 - All components mounted in or below a suspended acoustic ceiling shall be centered in the ceiling tile or in the 2x2 portion of regular tiles. This shall include, but not be limited to, light fixtures, diffusers, speakers, and sprinkler heads.
 - Prior to the installation of ceilings, allow for an above-ceiling inspection of components that will not be visible when the ceilings have been installed.
 - Provide complete coverage of building w/ NFPA 13 type sprinkler system. Verify adequate system pressure and modify existing system to provide complete coverage (including porches and concealed attic spaces)

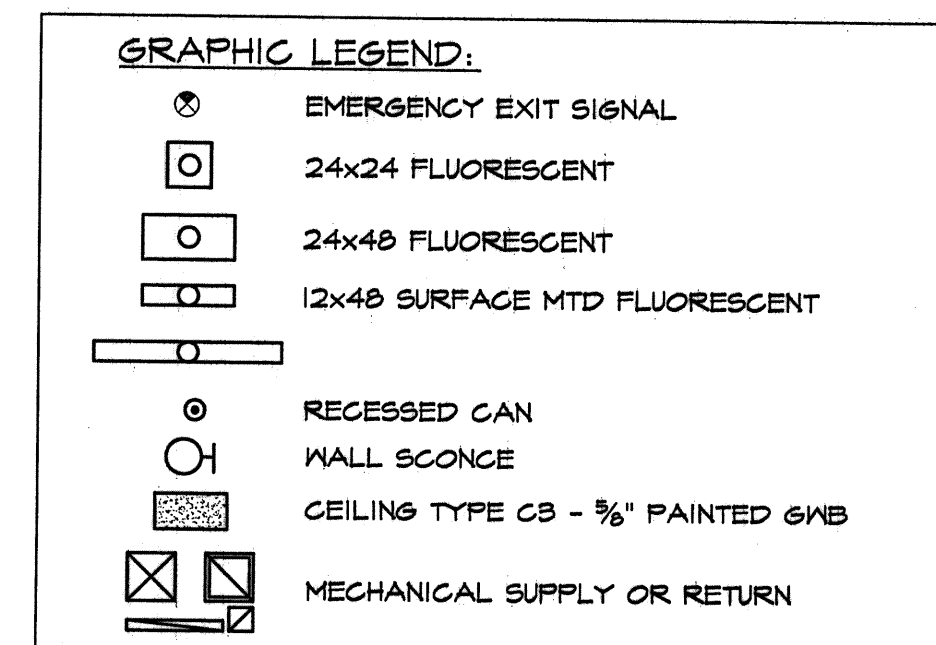

- CEILING TYPES:**
- C1- 24x48 SUSPENDED ACOUSTICAL TILE SIMULATED AS 24x24 TILES
 - C2- 5/8" GWB
 - C3- NOT SPECIFIED
 - C4- ONE HOUR RATED GYPSUM BOARD EXP-EXPOSED TO STRUCTURE ABOVE OPEN- OPEN TO ABOVE (SECOND FLOOR)

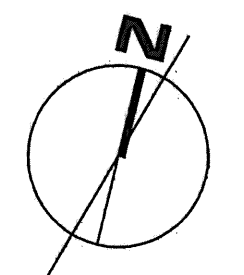

JOB NO.
05-108

DRWN. CHK
tak

SCALE:
1/8"=1'-0"

ISSUE
Bid Documents
24 April 2006

TITLE
Second and
Third Floor
Ceiling Plan

SHEET

A2.2