

Apr 25, 2006 - 11:00am

H:\Master Proj Files\2\Marine's Point - Marine Hospital\Existing Conditions\CAD\MH exist plan.dwg

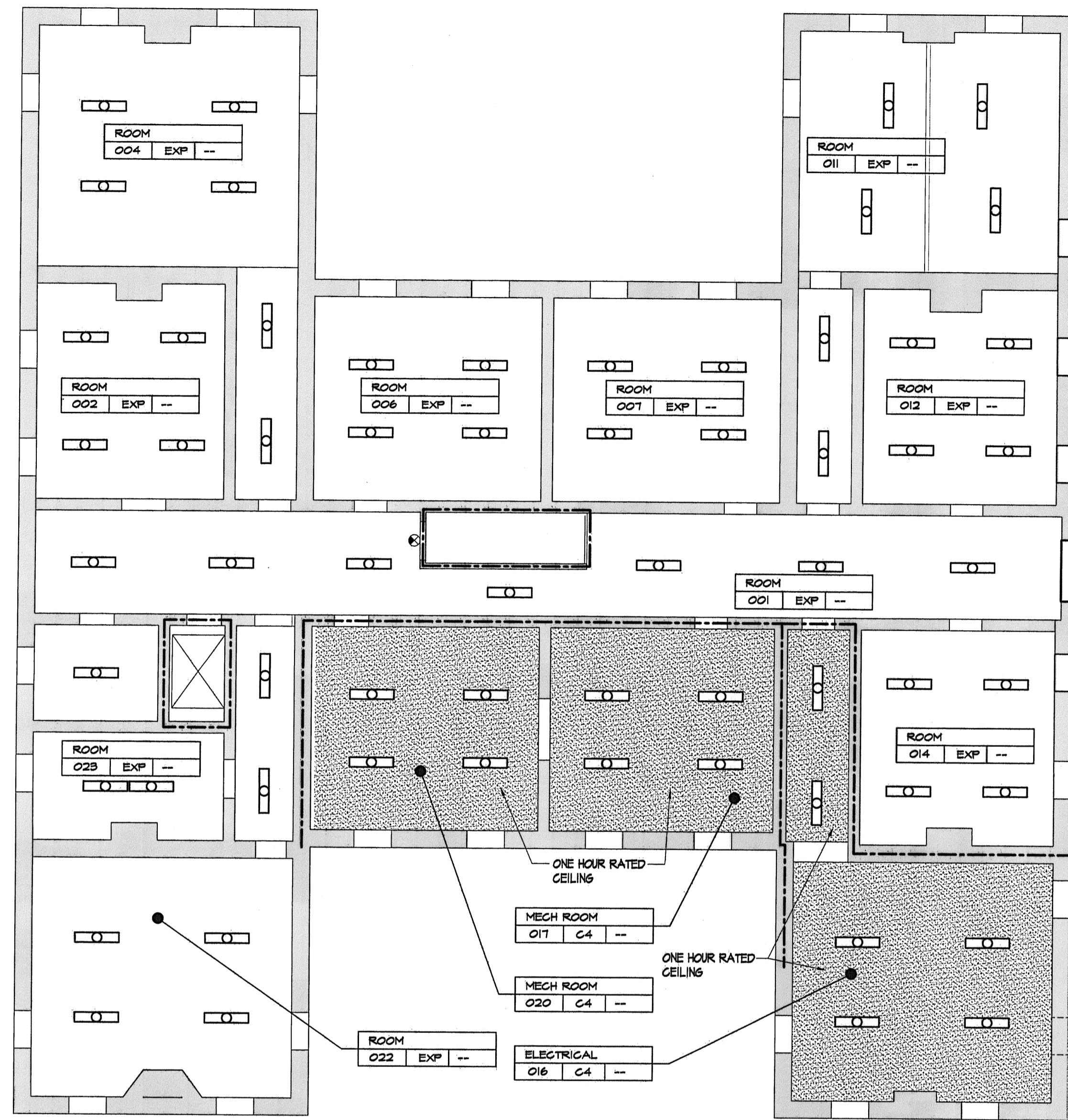

1 BASEMENT
1/8"=1'-0"

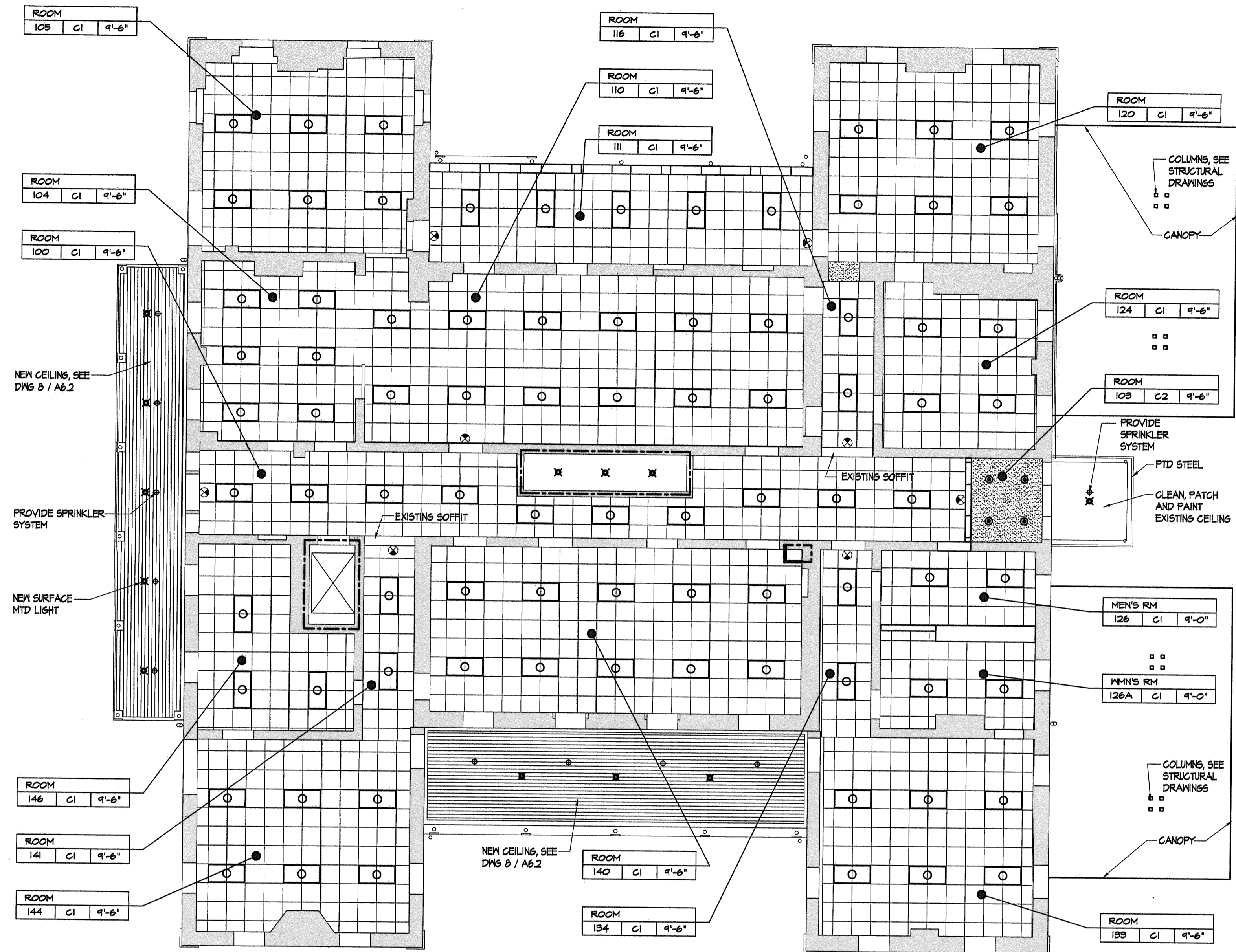

2 FIRST FLOOR
1/8"=1'-0"
ALL SAT CEILING
TO BE 9'-6" UNO

CEILING GENERAL NOTES

- Ceiling plans shall govern over all other plans for location of fixtures and diffusers.
- Ceiling plans do not show every fixture or component. Refer to electrical, plumbing, mechanical and structural drawings for extent of all ceiling penetrations and installations and coordinate prior to installation.
- Center grid layout in all rooms unless noted otherwise.
- All components mounted in or below a suspended acoustic ceiling shall be centered in the ceiling tile or in the 2x2 portion of regular tiles. This shall include, but not be limited to, light fixtures, diffusers, speakers, and sprinkler heads.
- Prior to the installation of ceilings, allow for an above-ceiling inspection of components that will not be visible when the ceilings have been installed.
- Provide complete coverage of building w/ NFPA 13 type sprinkler system. Verify adequate system pressure and modify existing system to provide complete coverage (including porches and concealed attic spaces)

GRAPHIC LEGEND:

- EMERGENCY EXIT SIGNAL
- 24x24 FLUORESCENT
- 24x48 FLUORESCENT
- 12x48 SURFACE MTD FLUORESCENT
- RECESSED CAN
- WALL SCONCE
- CEILING TYPE C3 - 3/8" PAINTED GMB
- MECHANICAL SUPPLY OR RETURN

CEILING TYPES:

- C1- 24x48 SUSPENDED ACOUSTICAL TILE SIMULATED AS 24x24 TILES
- C2- 5/8" GMB
- C3- NOT SPECIFIED
- C4- ONE HOUR RATED GYPSUM BOARD EXP-EXPOSED TO STRUCTURE ABOVE
- OPEN- OPEN TO ABOVE (SECOND FLOOR)

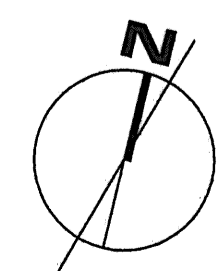

ARCHITECTURE
INTERIORS
PLANNING
PDT ARCHITECTS
49 DARTMOUTH STREET
PORTLAND, ME 04101
207.775.1099
207.775.2694 FAX

COPYRIGHT 2006
PDT Architects
Reuse or reproduction of the
contents of this document is not
permitted without written
permission of PDT Architects.

Marine Hospital Renovation
MARTIN'S POINT - PORTLAND, MAINE

JOB NO.
05-108

DRWN: CHK
tak

SCALE:
1/8"=1'-0"

ISSUE
Bid Documents
24 April 2006

TITLE
Lower Level
and First Floor
Ceiling Plan

SHEET

A2.1