

Marine Hospital Renovation
MARTIN'S POINT - PORTLAND, MAINE

JOB NO.
05-108

DRWN. CHK
EJR

SCALE:
AS NOTED

ISSUE
Bid Documents
24 April 2006

TITLE
DEMOLITION
ELEVATIONS

SHEET

D4.1



1 EXISTING WEST ELEVATION
A4.1 1/8" = 1'-0"

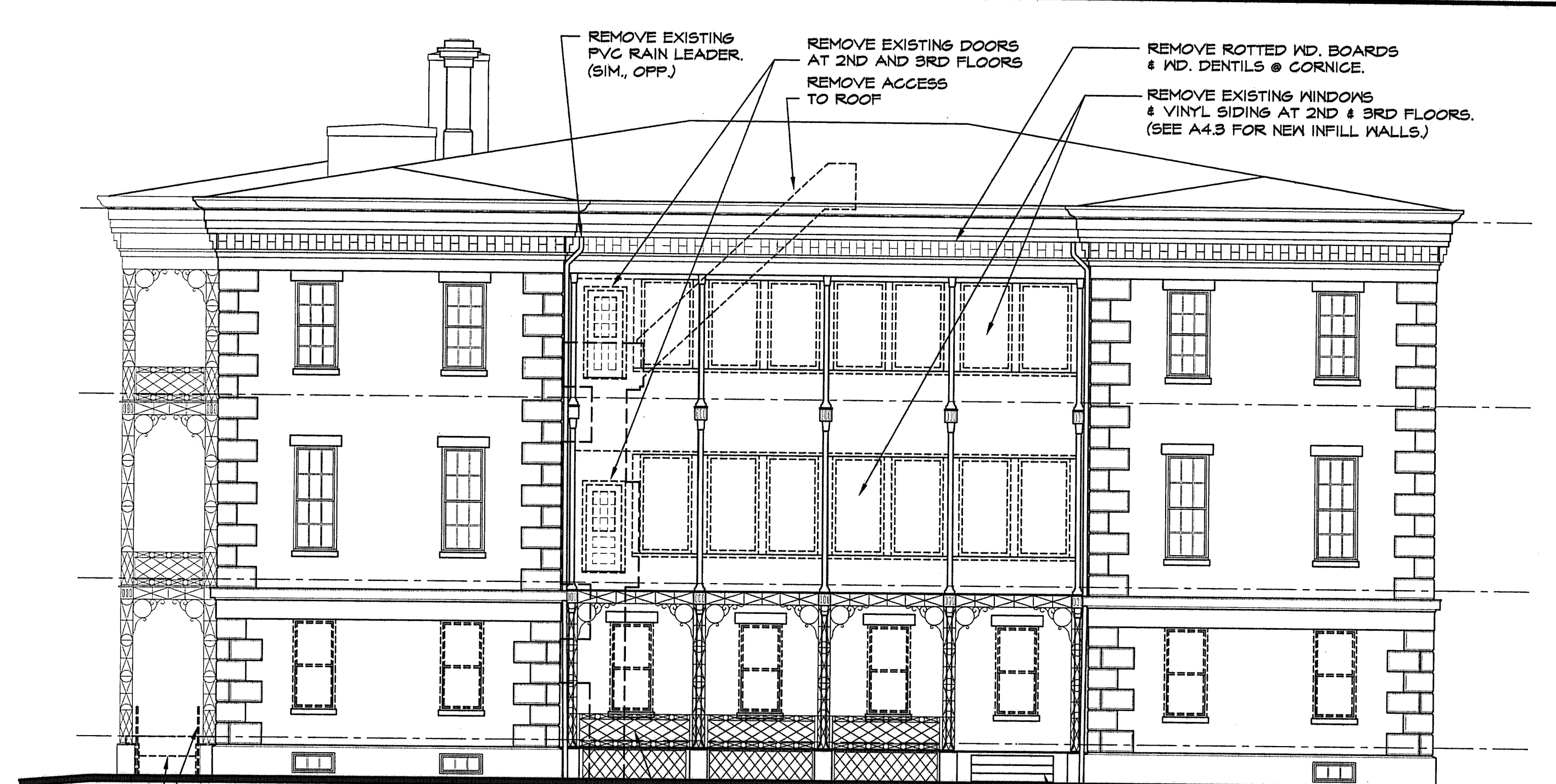

2 EXISTING SOUTH ELEVATION
A4.1 1/8" = 1'-0"



3 EXISTING EAST ELEVATION
A4.1 1/8" = 1'-0"

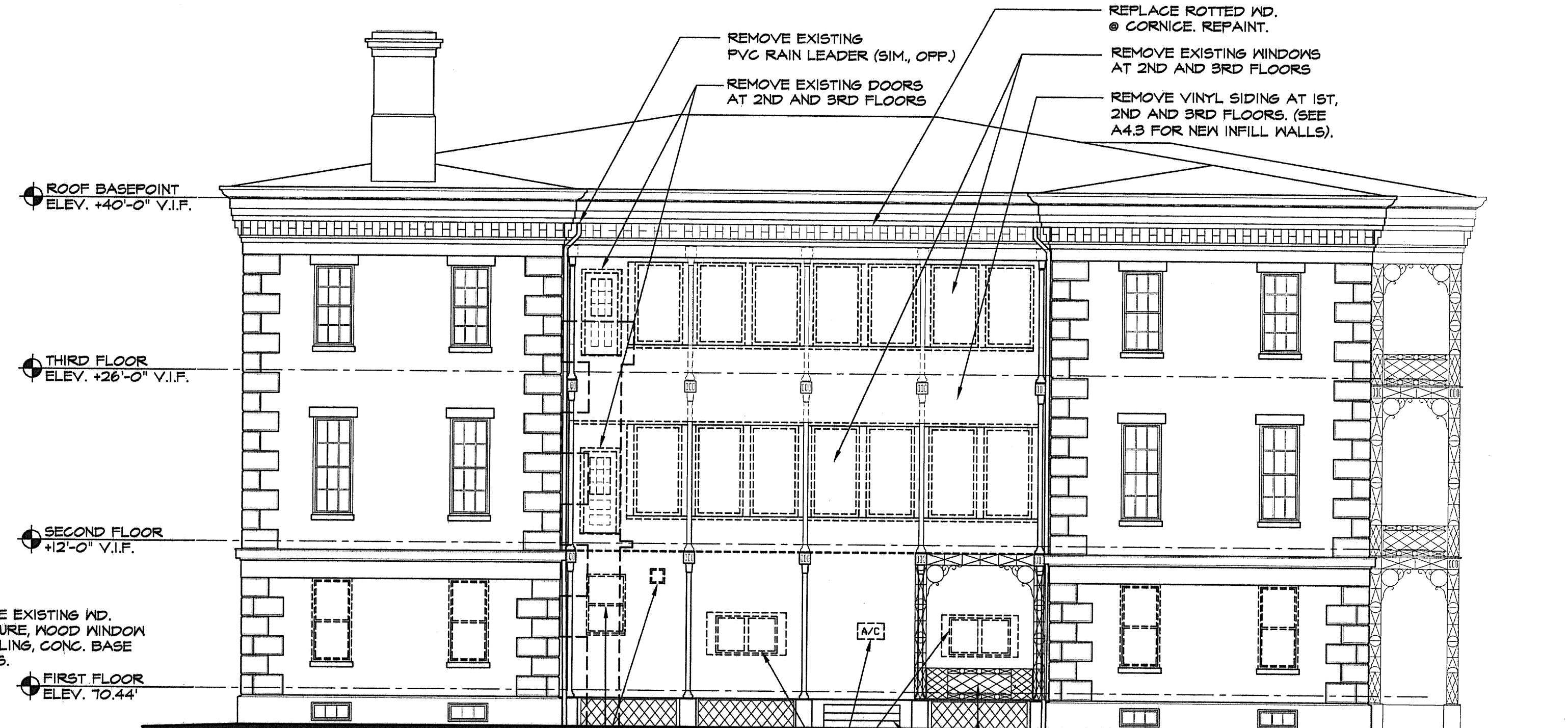

4 EXISTING NORTH ELEVATION
A4.1 1/8" = 1'-0"

- GENERAL NOTES:**
- REPAIR, REFURBISH & PAINT ALL EXISTING WINDOWS @ BASEMENT, 2ND AND 3RD FLOORS. REPLACE BROKEN GLASS.
 - REPAIR & REPOINT DAMAGED BRICK & MORTAR. SEE SPECIFICATIONS FOR EXTENT OF WORK.
 - PAINT ENTIRE CORNICE. COORDINATE NEW PAINTING WITH LEAD ABATEMENT PROCESS.
 - ALL EXISTING DECORATIVE IRONWORK TO REMAIN. SANDBLAST, CLEAN & REPAINT ANY DAMAGED ELEMENTS.
 - PRESERVE ORIGINAL DETAILS AND NOTIFY ARCHITECT BEFORE PROCEEDING WITH DEMOLITION WORK.
 - DEMOLISH EXISTING INFILL WALLS @ NORTH AND SOUTH PORCHES. SAFEGUARD IRON COLUMNS AND GRILLWORK AT THESE LOCATIONS.
 - ALL 1/1 FIRST FLOOR WINDOWS TO BE REPLACED WITH NEW REPLACEMENT 6/6 WOOD WINDOWS UNLESS OTHERWISE NOTED. SEE WINDOW TYPES ON A6.3.
 - WHERE REMOVAL OF EXISTING MATERIALS OCCURS, PREPARE SURFACES FOR NEW WORK.

Apr. 25, 2006 - 9:25am
H:\Master Proj Files\2\Marine's Point - Marine Hospital\Existing Conditions\CAD\MEH exist elev.dwg