

GENERAL NOTES:
 1. SEE GOOD FOR PROJECT GENERAL NOTES

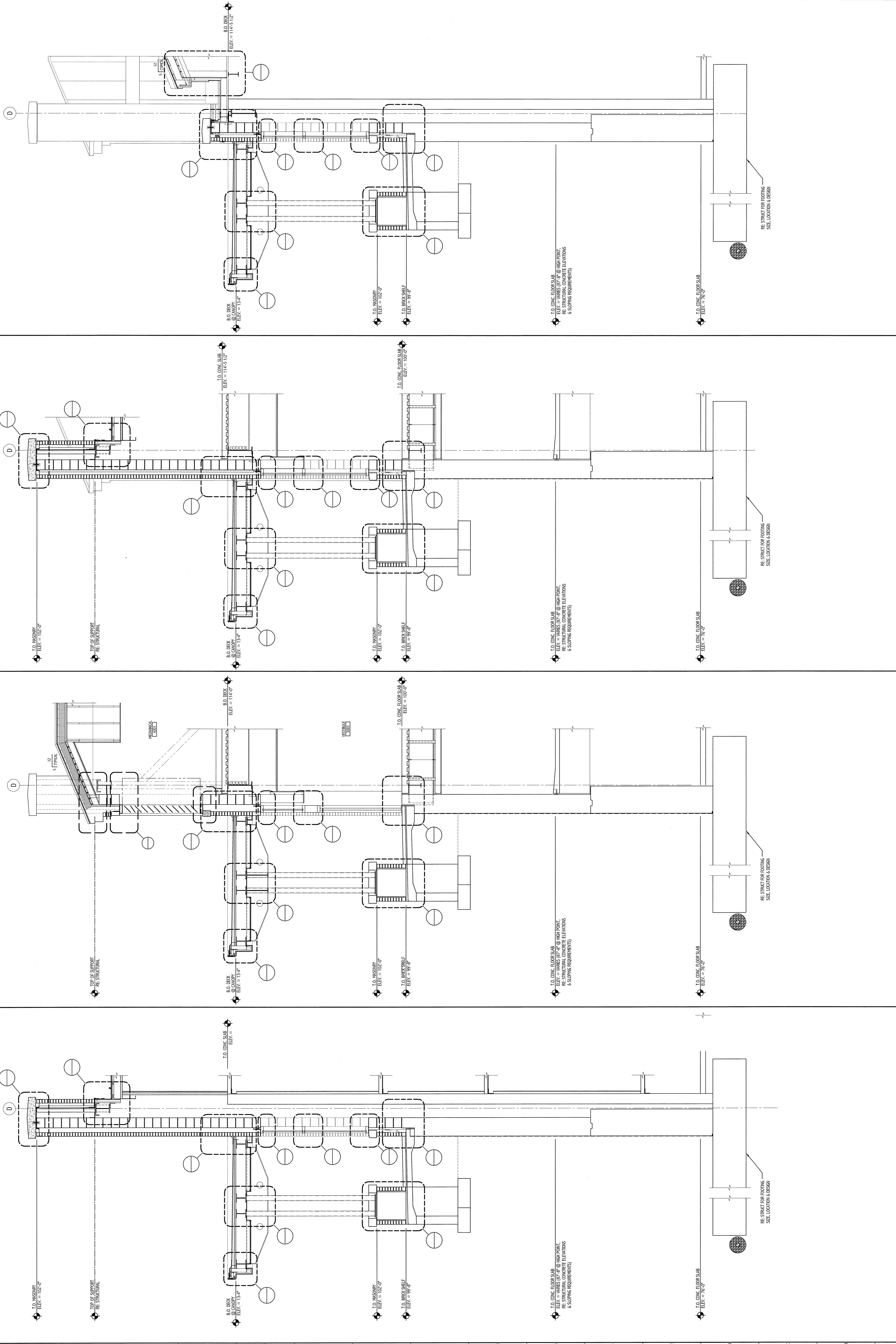

REV.	DESCRIPTION	DATE

ISSUED FOR G.M.P. & PERMITTING
 4-3-09

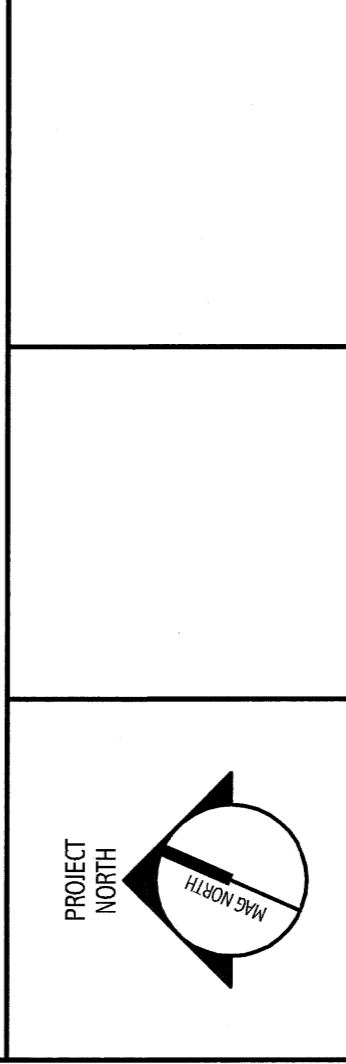

SMRT
 ARCHITECTURE
 ENGINEERING
 PLANNING
 INTERIOR DESIGN
 COMMISSIONING
 144 Elm Street, 10th, Box 616
 Portland, Maine 04109
 Tel: (207) 772-2846
 Fax: (207) 772-2847
 www.smrtinc.com

MARTIN'S POINT HEALTH CARE
 MEDICAL OFFICE BUILDING
 PORTLAND, MAINE

PROJECT NUMBER:	AS NOTED	DATE:	GRAPHIC SCALE:
DESIGN NUMBER:	TOINLE	DATE:	1" = 1'
DATE OF RECORD:	TOINLE	DATE:	0'
PROJECT TITLE:	AE312	SHEET No.:	AE312
PROJECT No.:	08123		

SECTION TITLE:	WALL SECTION	SECTION:	A16	SECTION:	WALL SECTION	SECTION:	A11	SECTION:	WALL SECTION	SECTION:	A6	SECTION:	WALL SECTION	SECTION:	A1
SCALE:	3/8" = 1'-0"		3/8" = 1'-0"		3/8" = 1'-0"		3/8" = 1'-0"		3/8" = 1'-0"		3/8" = 1'-0"		3/8" = 1'-0"		3/8" = 1'-0"

PROGRESS PRINT