



**PROPOSED ELEVATIONS**  
**JUNIEWICZ REMODEL**  
**PORTLAND, ME**

THIS INFORMATION IS PROVIDED TO OUR CUSTOMERS AS A SERVICE OF HANCOCK LUMBER. CUSTOMERS SHOULD APPRECIATE, HOWEVER, THAT THIS INFORMATION IS NOT THE WORK PRODUCT OF ANY ARCHITECT. NEITHER HANCOCK LUMBER NOR ANY OF ITS EMPLOYEES ARE REGISTERED ARCHITECTS WITHIN THE STATE OF MAINE, AND CUSTOMERS MAY WANT TO CONSULT WITH AN ARCHITECT BEFORE MAKING ANY ACTION WITH REGARD TO ANY BUILDING OR REMODELING PROJECT. HANCOCK LUMBER DOES NOT GUARANTEE THE SOUNDNESS OR SUITABILITY OF THE INFORMATION FOR ANY PURPOSE OF THE CUSTOMER.

Revisions:

Date : 11/16/12  
Scale : 1/4"=1'-0"  
Drawn By: TMS  
Project: AB031511  
Sheet Number:

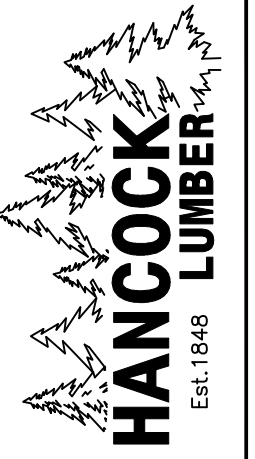
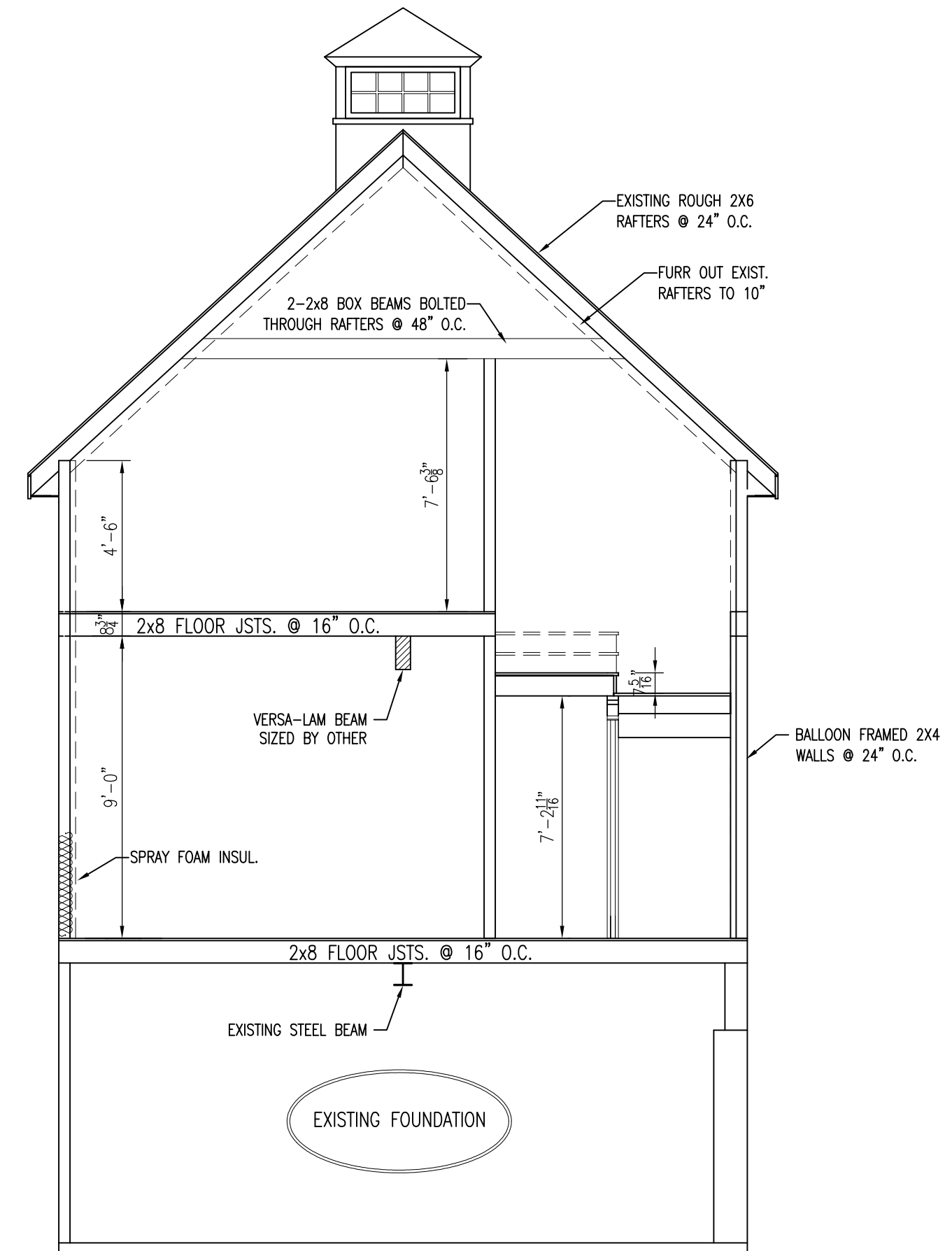
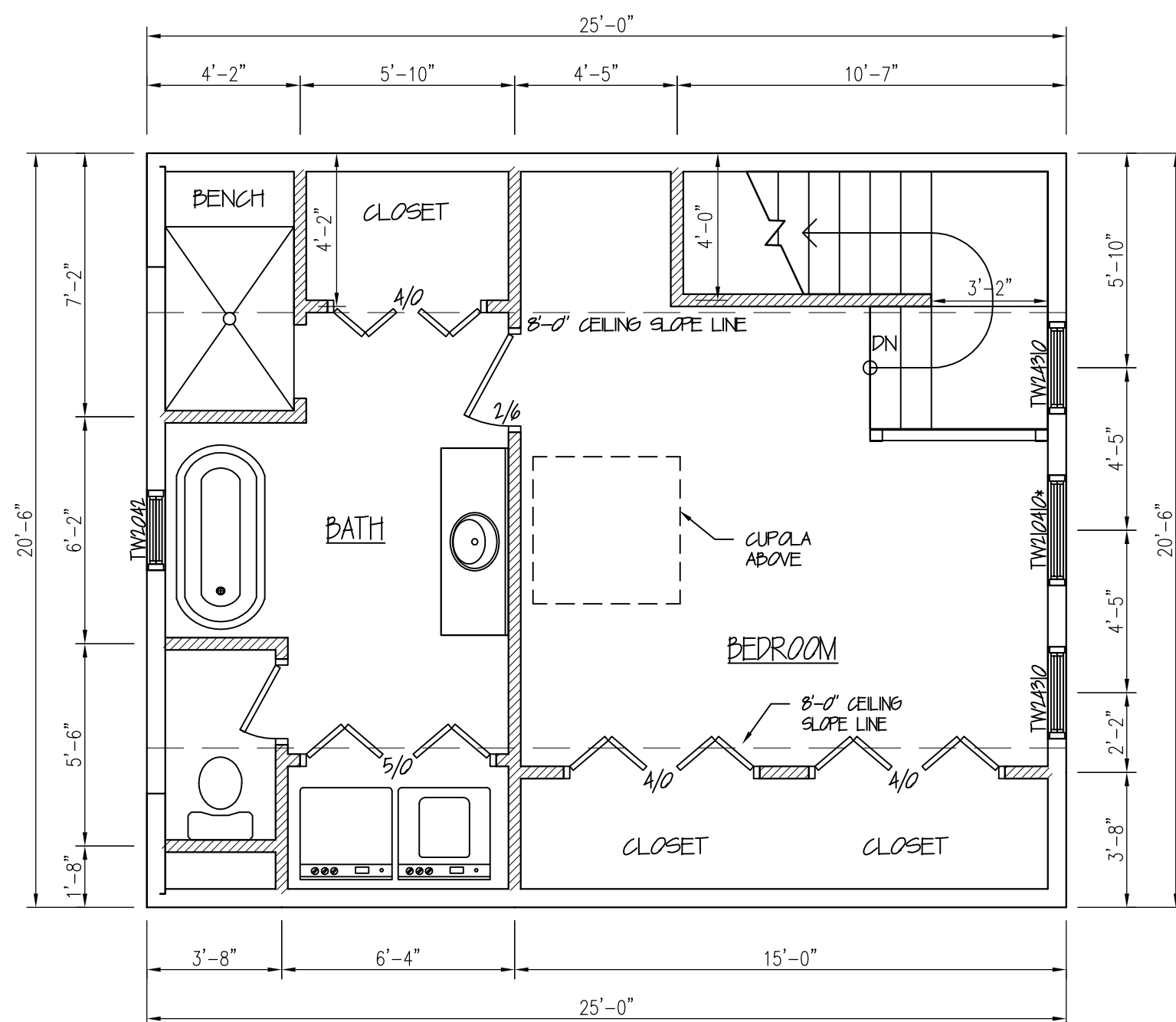
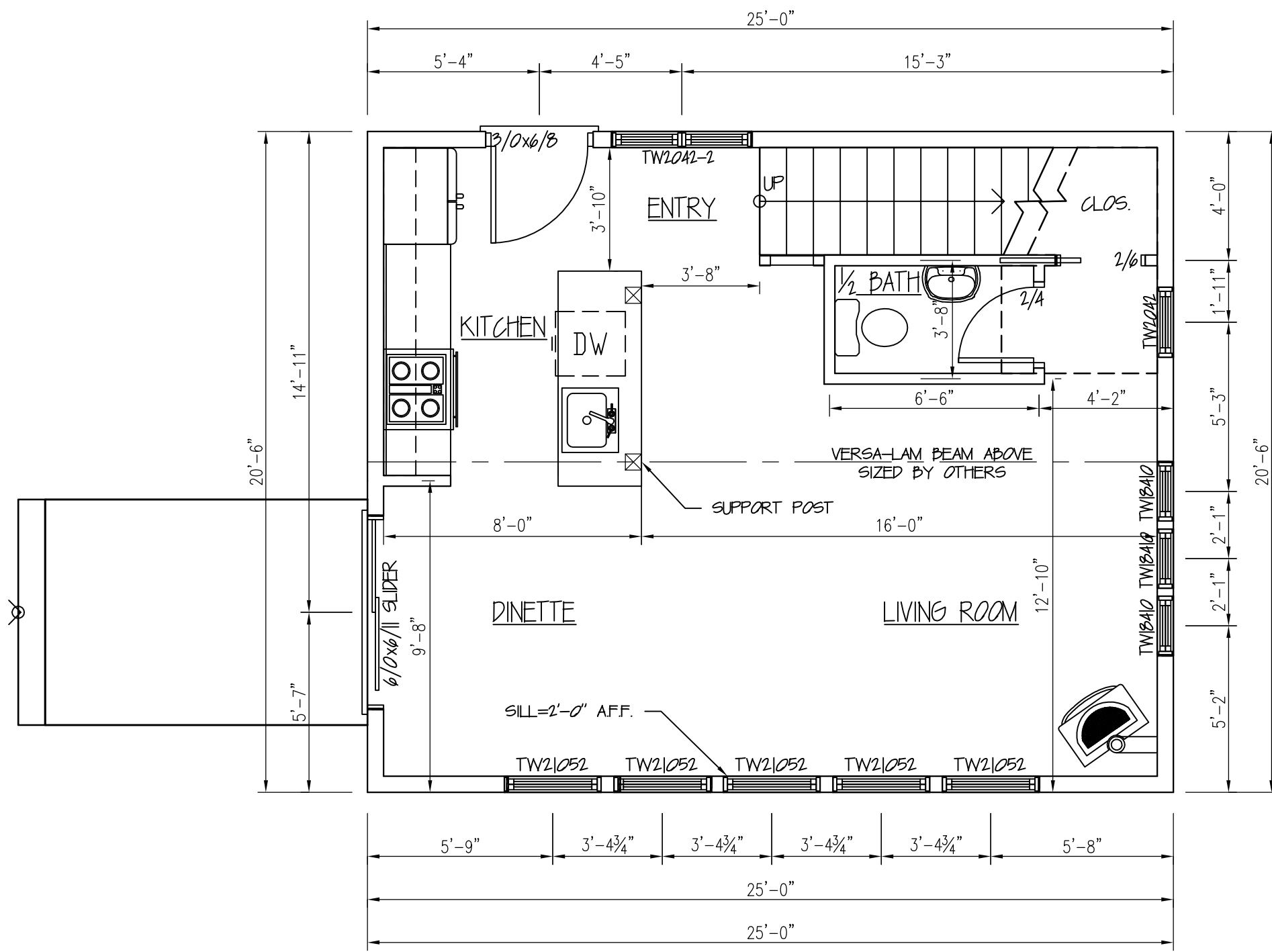

**PROPOSED FLOOR PLANS**  
**JUNIEWICZ REMODEL**  
**PORTLAND, ME**

THIS INFORMATION IS PROVIDED TO OUR CUSTOMERS AS A SERVICE OF HANCOCK LUMBER. CUSTOMERS SHOULD APPRECIATE, HOWEVER, THAT THIS INFORMATION IS NOT THE WORK PRODUCT OF ANY ARCHITECT. NEITHER HANCOCK LUMBER NOR ANY OF ITS EMPLOYEES ARE REGISTERED ARCHITECTS WITHIN THE STATE OF MAINE, AND CUSTOMERS MAY WANT TO CONSULT WITH AN ARCHITECT BEFORE TAKING FINAL ACTION WITH REGARD TO ANY BUILDING OR REMODELING PROJECT. HANCOCK LUMBER DOES NOT GUARANTEE THE SOUNDNESS OR SUITABILITY OF THE INFORMATION FOR ANY PURPOSE OF THE CUSTOMER.

Revisions:

Date : 11/16/12  
 Scale : 1/4"=1'-0"  
 Drawn By: TMS  
 Project: AB031511  
 Sheet Number: