

NOTES:

- 1. SEE SHEET S-001 FOR GENERAL STRUCTURAL NOTES.
- 2. ALL ELEVATIONS NOTED ON STRUCTURAL DRAWINGS ARE BASED ON 100'-0" REFERENCED TO EXISTING FINISHED FIRST FLOOR. SEE C-100 FOR CIVIL DATUM.
- 3. B.O. FOOTING ELEVATION SHALL BE 4'-0" MINIMUM FOR PROTECTION FROM FROST.

LEGEND:

- F2.0 DENOTES 2'-0" x 2'-0" x 8" THICK FOOTING W/ (2) #4 BARS EACH WAY BOTTOM
- P8 DENOTES 8"Ø PIER

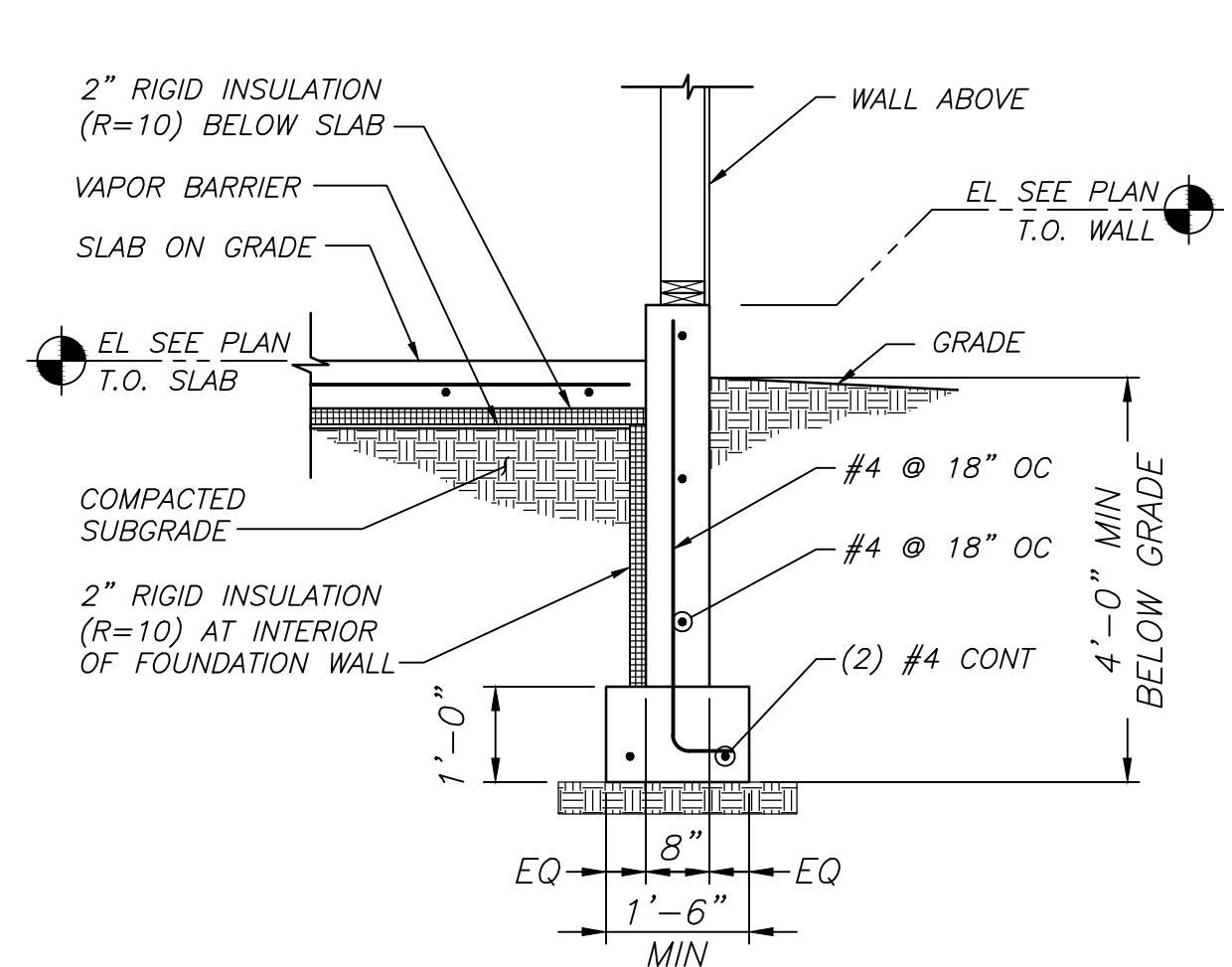

J1 TYPICAL FOUNDATION WALL SECTION
SCALE: 1/2" = 1'-0"

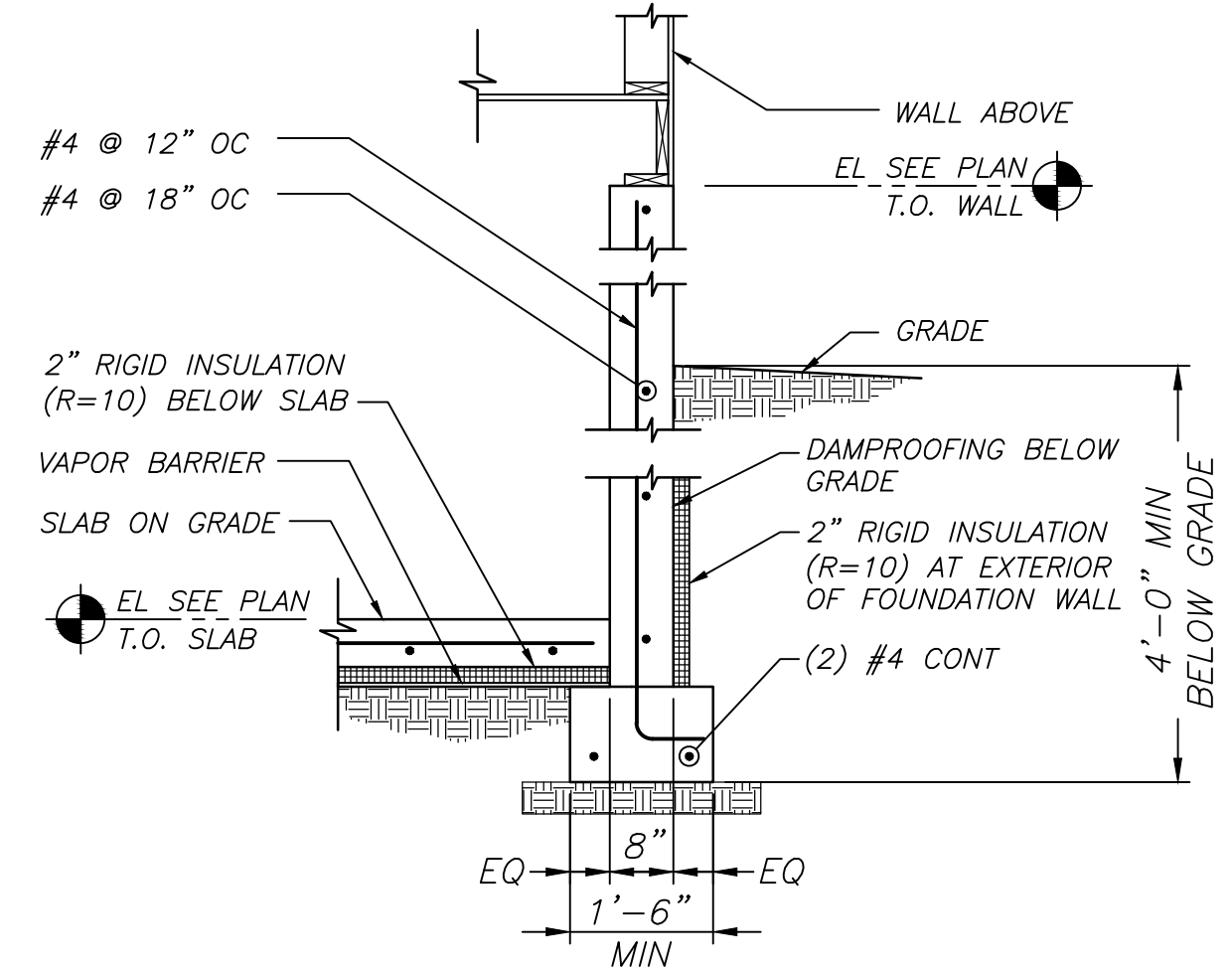

J5 TYPICAL FOUNDATION BASEMENT WALL SECTION
SCALE: 1/2" = 1'-0"

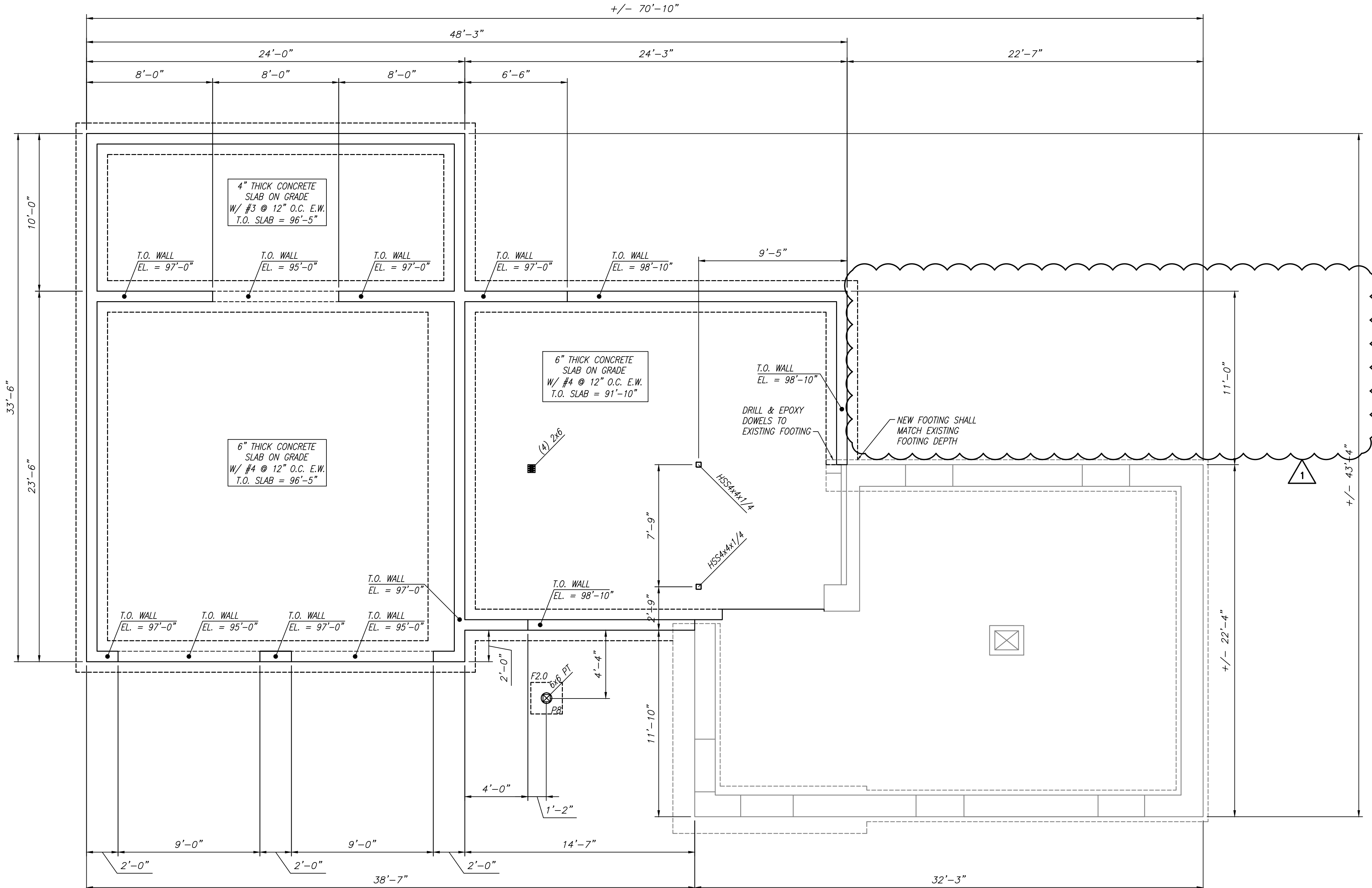

A1 FOUNDATION PLAN - T.O. SLAB = 91'-10" U.N.O.
SCALE: 1/4" = 1'-0"

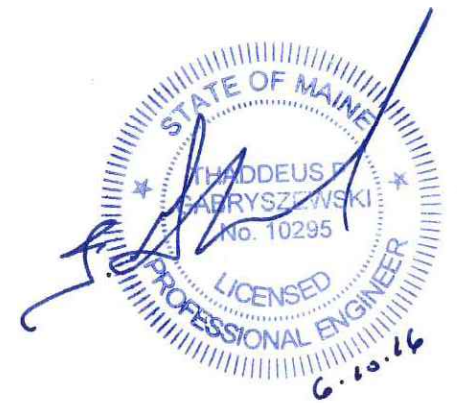
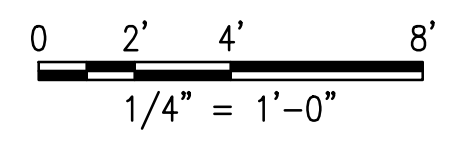

DATE	NO	REMARKS
04/27/16	0	BUILDING PERMIT APPLICATION
06/10/16	1	REMOVE NEW COVERED PORCH

GRAPHIC SCALE:
0' 1'

CODE: IRC 2009
 TOWN: PORTLAND
 DATE: APRIL 2016
 SCALE: AS NOTED
 DRAWN BY: JJD
 TITLE:
 FOUNDATION
 FLOOR
 PLAN

FILE: 0020101
 DRAWING NO:
 S-100
 SHEET: 17 OF 20