

A3 DEMOLITION ELEVATION - WEST
SCALE: 1/4" = 1'-0"

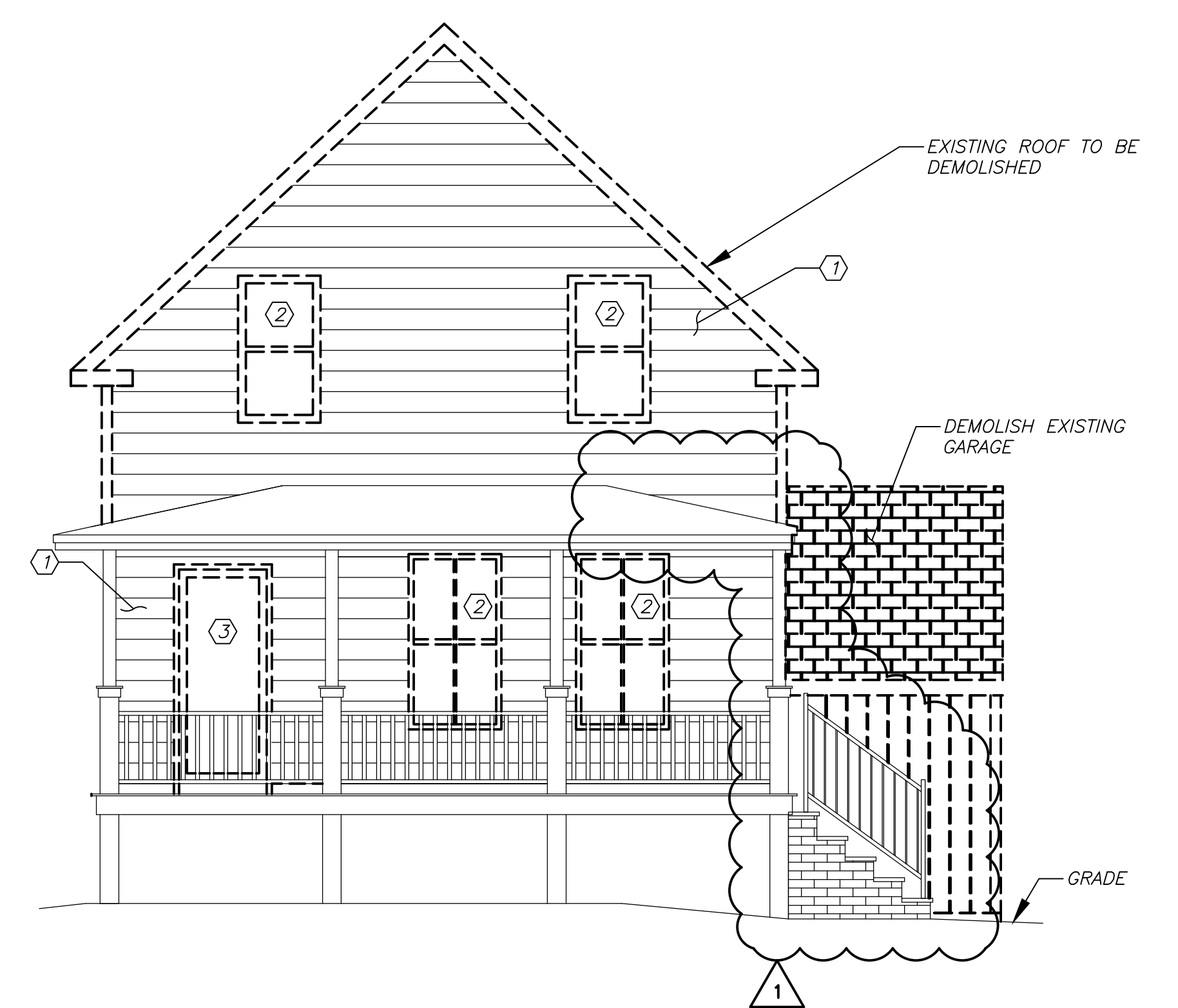

A4 DEMOLITION ELEVATION - SOUTH
SCALE: 1/4" = 1'-0"

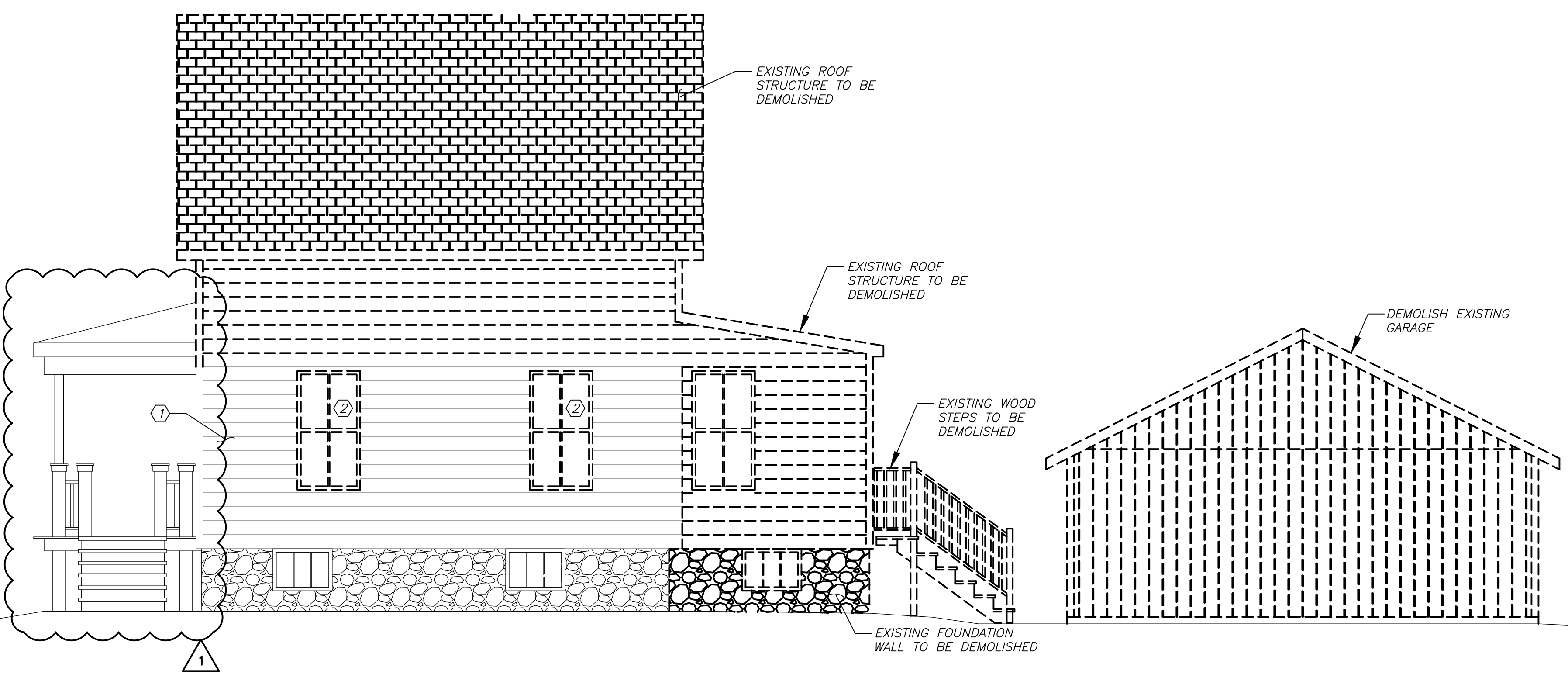

A1 DEMOLITION ELEVATION - EAST
SCALE: 1/4" = 1'-0"

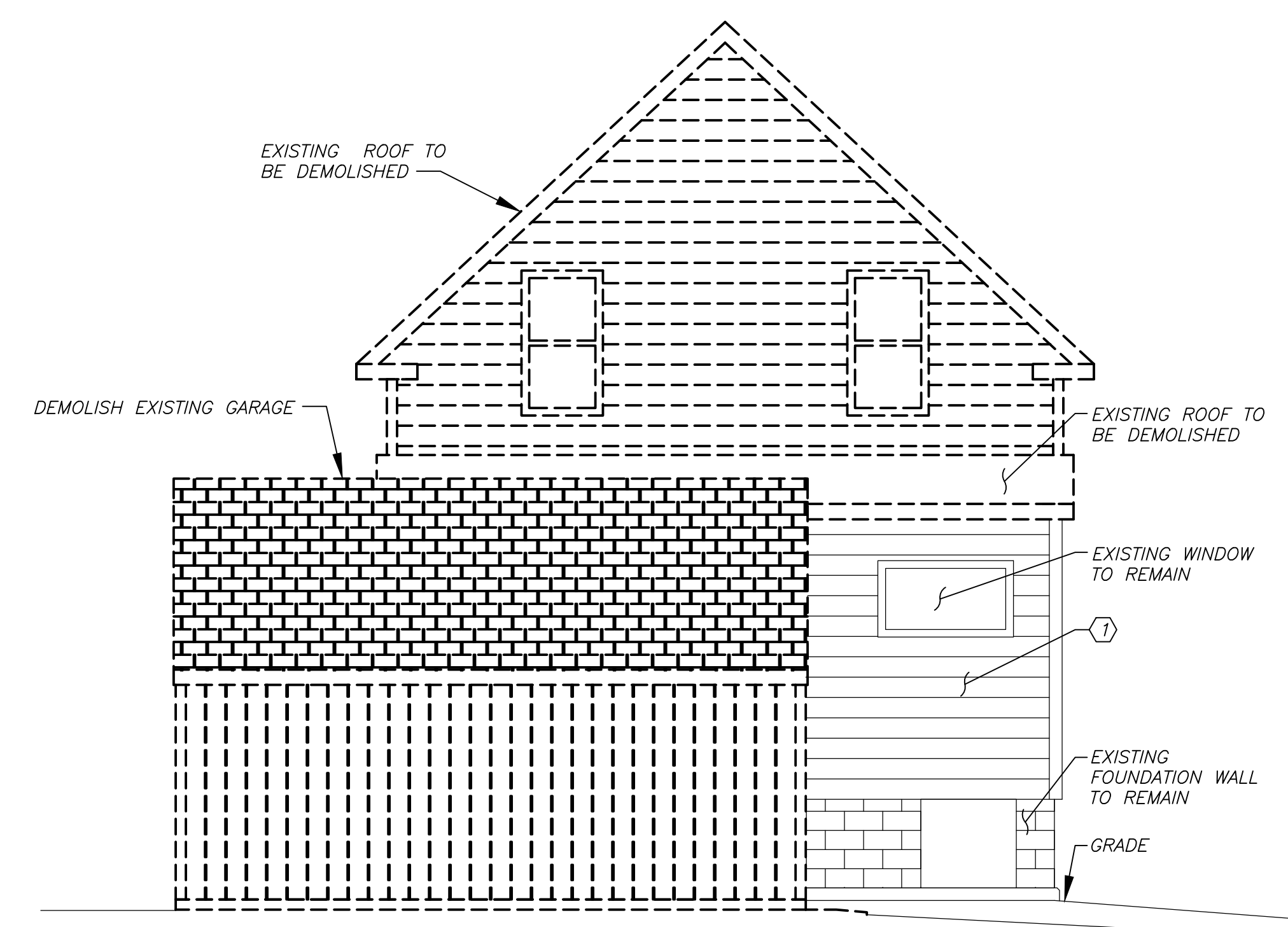

A2 DEMOLITION ELEVATION - NORTH
SCALE: 1/4" = 1'-0"

NOTE:

1. FOR LEGEND SEE SHEET G-001.

DEMOLITION KEYED NOTES:

- ① EXISTING SIDING TO BE REMOVED AROUND STRUCTURE. EXISTING EXTERIOR STUD WALL & SHEATHING TO REMAIN. PREPARE SURFACES FOR NEW SIDING.
- ② EXISTING WINDOW TO BE REMOVED AND REPLACED.
- ③ EXISTING EXTERIOR DOOR TO BE REMOVED AND REPLACED.

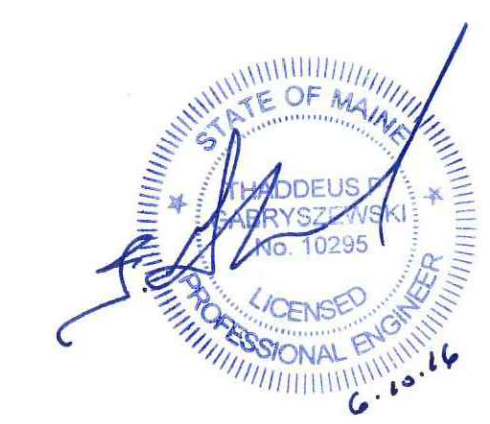
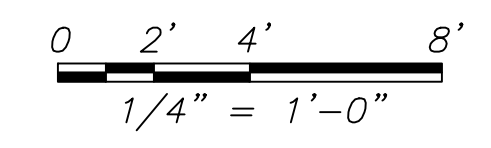

DATE	NO	REMARKS	BY	JUD
04/27/16	0	BUILDING PERMIT APPLICATION	JUD	
06/10/16	1	REMOVE NEW COVERED PORCH	JUD	

GRAPHIC SCALE:
0" = 1"

CODE: IRC 2009
 TOWN: PORTLAND
 DATE: APRIL 2016
 SCALE: AS NOTED
 DRAWN BY: JUD

TITLE:
DEMOLITION ELEVATIONS

FILE: 0020101
 DRAWING NO:
D-201
 SHEET: 6 OF 20