

Front Elevation

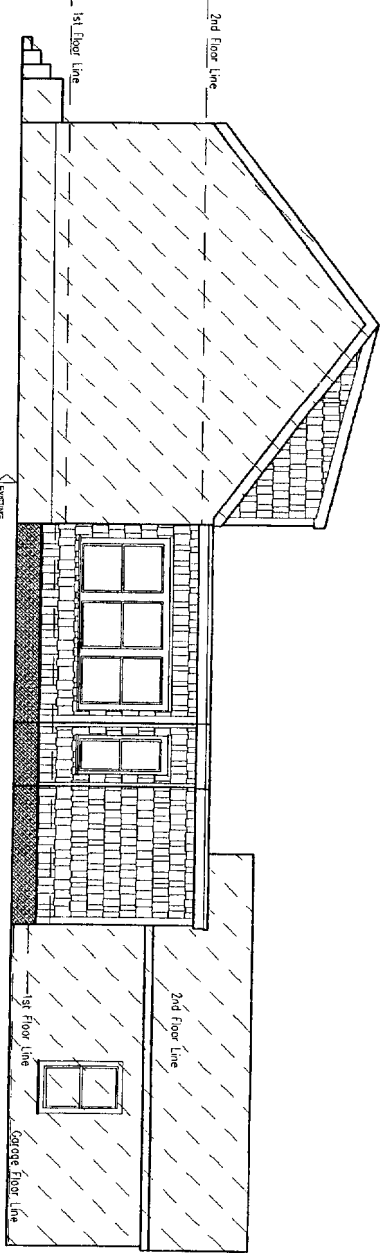

Right Elevation

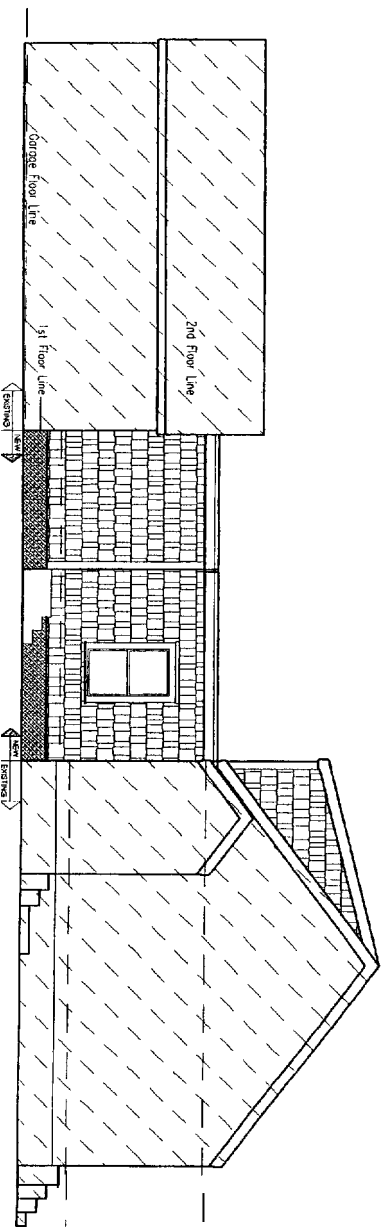

Left Elevation

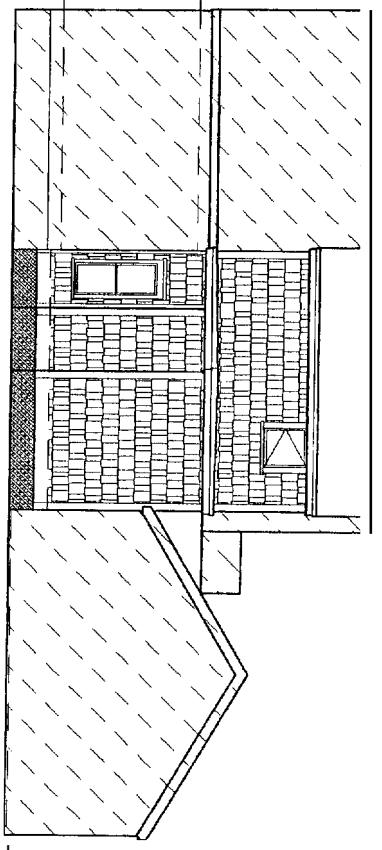

Rear Elevation

Ⓐ Elevations
1 3/8" = 1'-0"

1 2

3

1

DO NOT SCALE PRINTS
 These documents were prepared by an architectural draftsman; they have **not been reviewed by an architect or engineer**. Neither FroMus nor the draftsman assumes any responsibility for design or engineering. Dimensions, code compliance and specifications should be reviewed by the purchaser and builder prior to construction. Damages shall, limited to the cost of the plans.

ISSUE DATE	4/29/05
DATE	REVISION
1/7/06	Amended to 300 S&F; Water 30th Revise
CAD DWG FILE:	ADALBEE
DRAWN BY:	JCT
CHECKED BY:	
SHEET TITLE	Elevations
A-1	
SHEET 1 of 5	

1-Story Addition For
 Parker Albee
 10 Helene Street
 Portland, Maine 04101

CONSULTANTS

FroMus
 PO Box 11
 Sabattus, Maine 04280
 207-375-4800

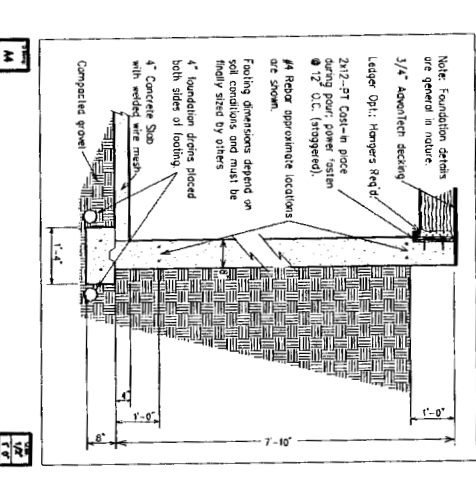
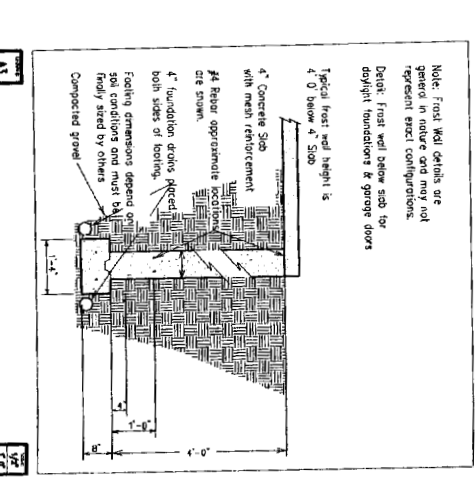
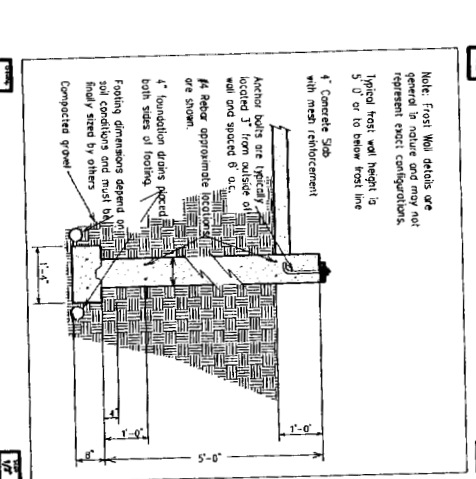
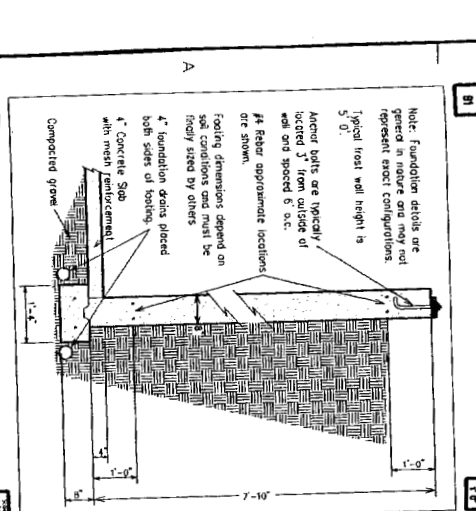
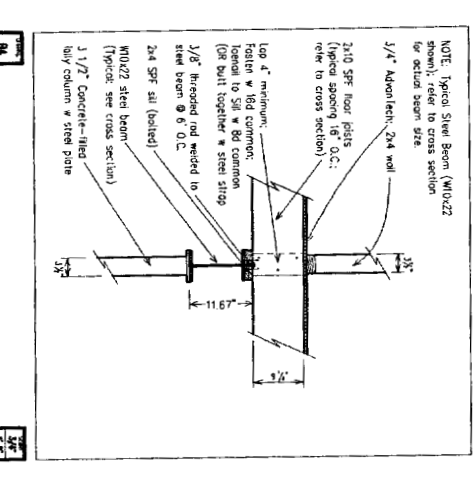
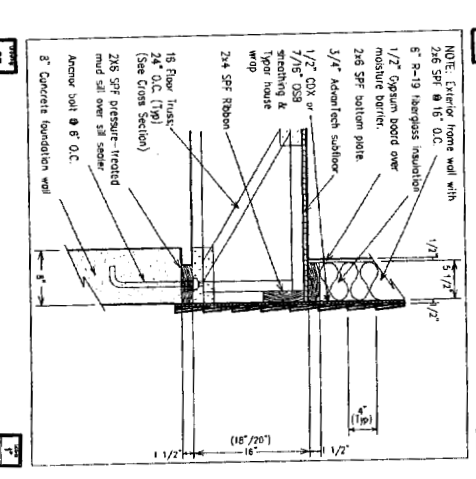
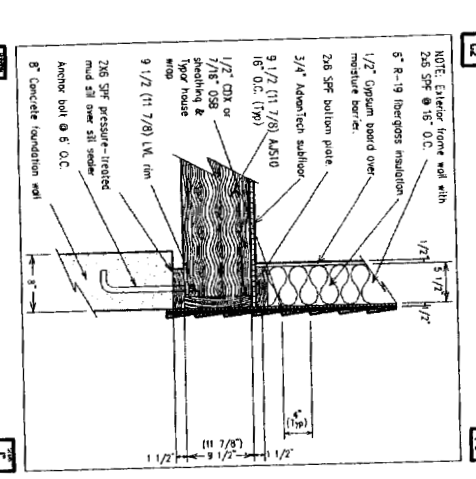
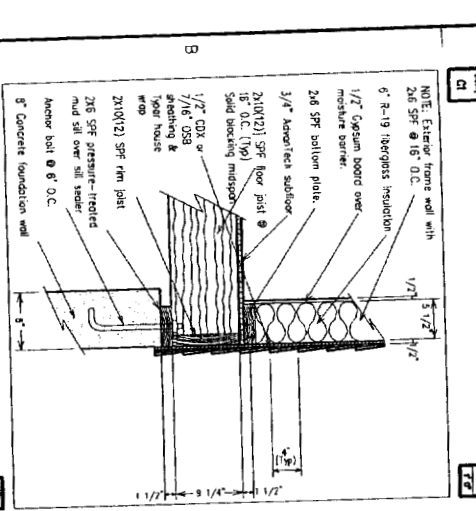
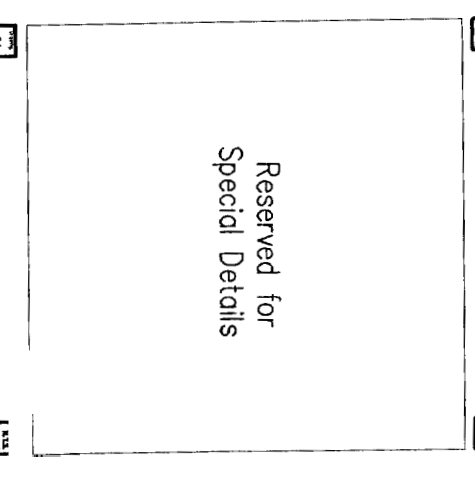
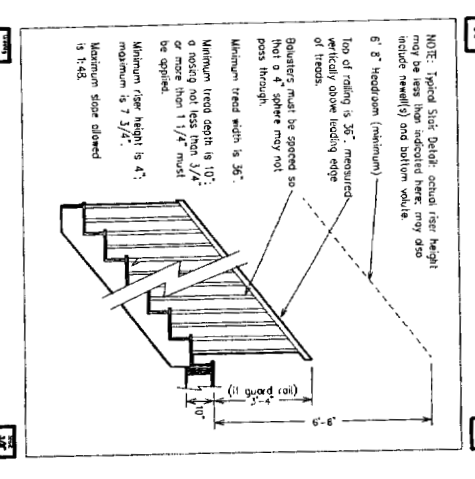
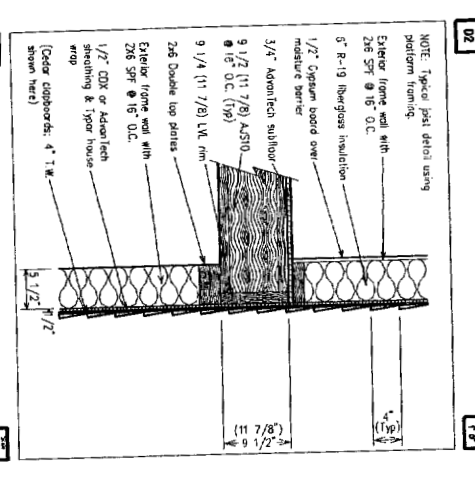
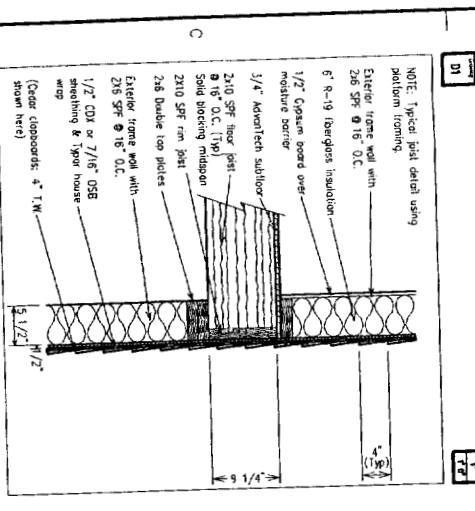
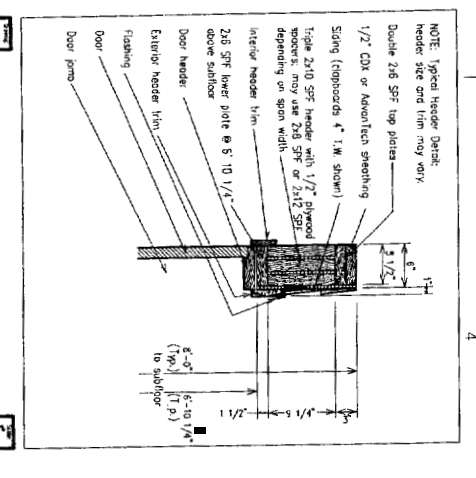
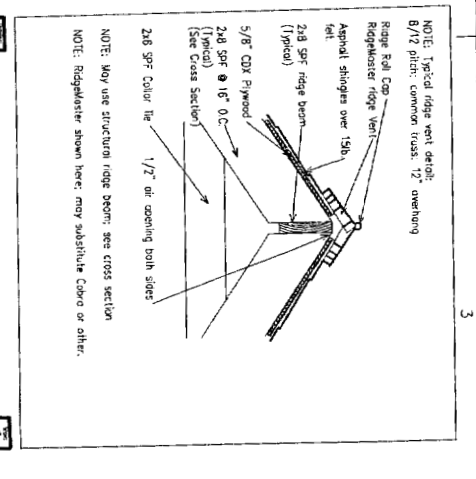
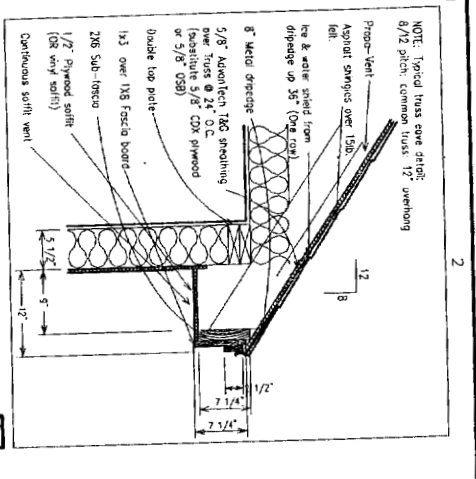
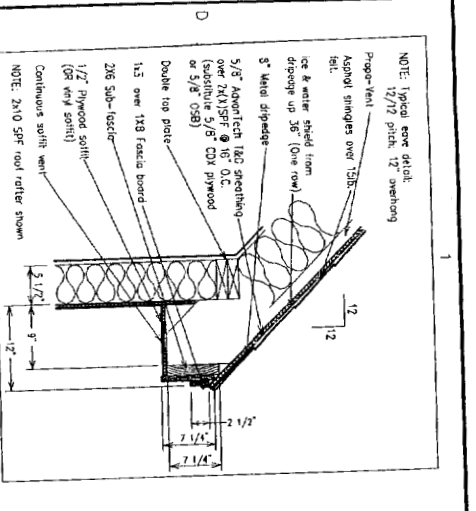

A1	Standard Foundation	Applies
A2	Foundation Drop	Applies
A3	Push Floor	Applies
A4	Built-Up Beam	Applies
A5	2x4/Sill/Joist	Applies
B1	Floor Truss	Applies
B2	Floor Truss	Applies
B3	Floor Truss	Applies
B4	Steel Beam	Applies
B5	LVL Beam	Applies
C1	2x4/2nd Fir Joist	Applies
C2	BCI 2nd Fir Joist	Applies
C3	Reserved	Applies
C4	Reserved	Applies
C5	Dropped Beam	Applies
D1	12/12 Rafter	Applies
D2	8/12 Common Tru	Applies
D3	8/12 Scissors Tru	Applies
D4	Header Detail	Applies
D5	Header Detail	Applies
D6	Header Detail	Applies

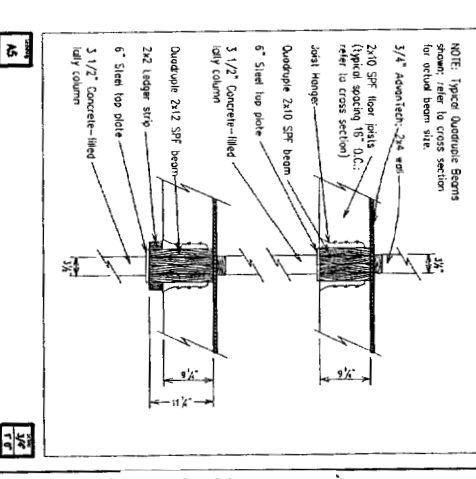
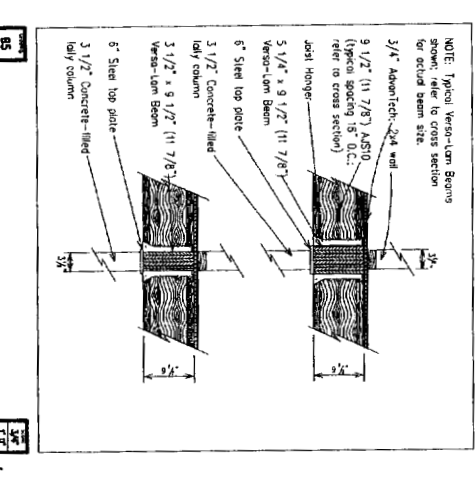
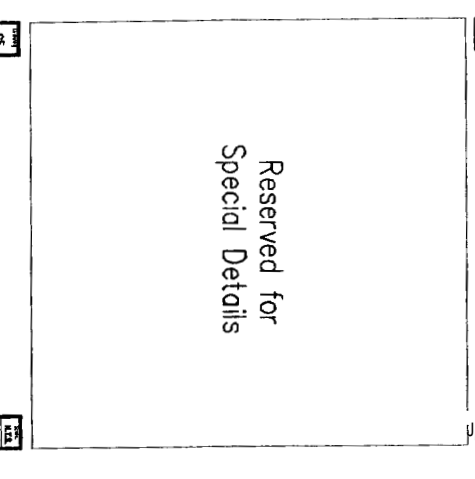

DO NOT SCALE PRINTS
 These documents were prepared by an architectural draftsman; they have not been reviewed by an architect or engineer. Neither FromMus nor the draftsman assumes any responsibility for design or construction. Dimensions, code compliance and specifications should be reviewed by the purchaser prior to construction. Damages shall be to the cost of the client.

DO NOT SCALE PRINTS
 These documents were prepared by an architectural draftsman; they have not been reviewed by an architect or engineer. Neither FromMus nor the draftsman assumes any responsibility for design or construction. Dimensions, code compliance and specifications should be reviewed by the purchaser prior to construction. Damages shall be to the cost of the client.

1-Story Addition For
 Parker Albee
 10 Helene Street
 Portland, Maine 04101

FromMus
 PO Box, 11
 Sabattus, Maine 04280
 207-375-4800

CD DWG FILE: ADALBE1
 DRAWN BY: JCT
 CHECKED BY:
 SHEET TITLE
 Details
 A-5
 SHEET 5 OF 5