



BOUNDARY SURVEY
75 Olympia Street
Portland, Maine
for
Ellen T. Vargas

BRUCE R. BOWMAN, Inc.
 Professional Land Surveyor
 Box 12A Cumberland, Maine (207)829-3959 Fax 829-3522

Date :04/99	Job : 99007
DrawnBy : <i>RB</i>	Scale : 1"=10'

N/F
 Anthony P.
 Frank A. &
 Joseph R. Rossi

N/F
 Gerald K. &
 Susan J. Campbell

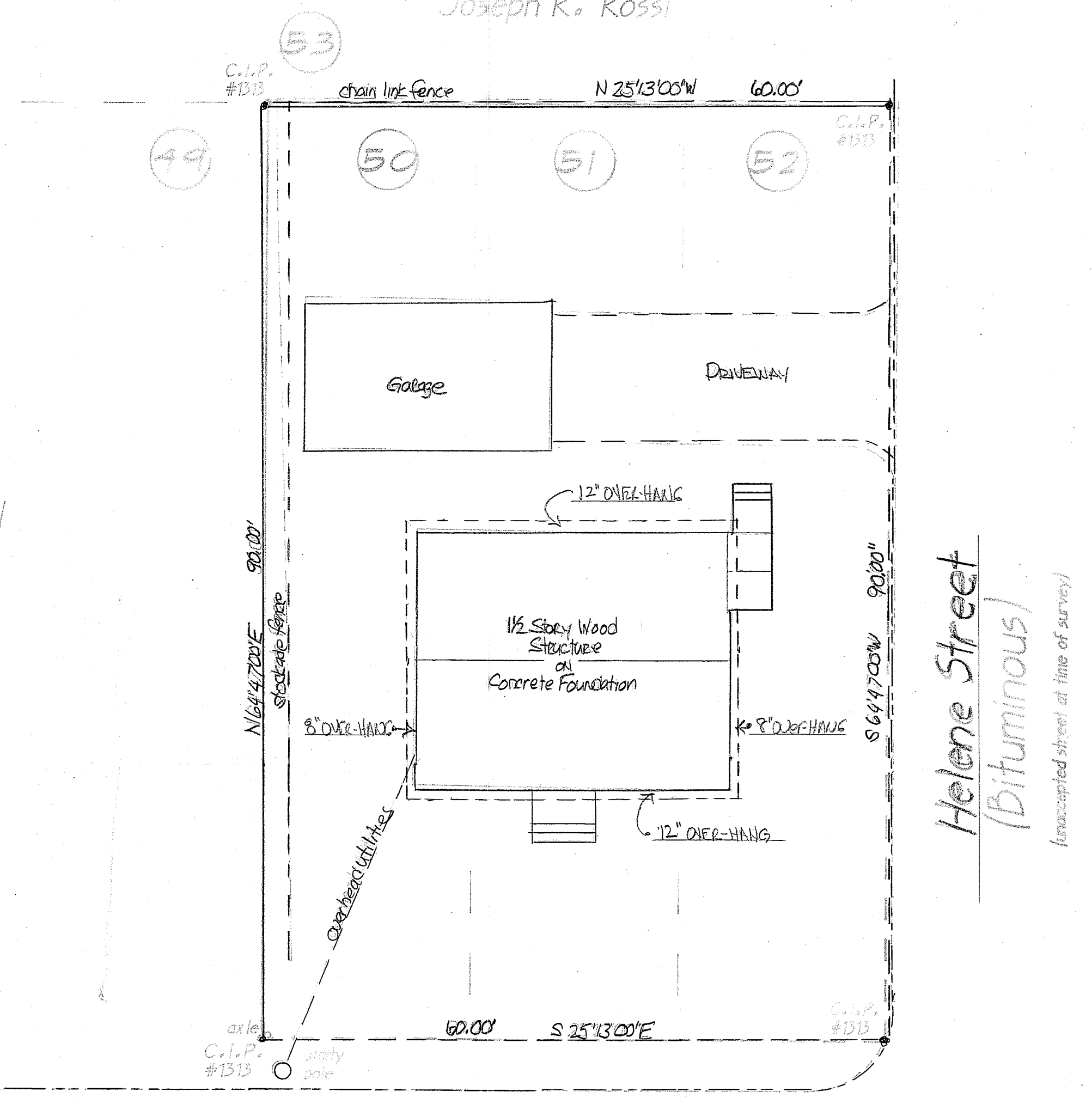
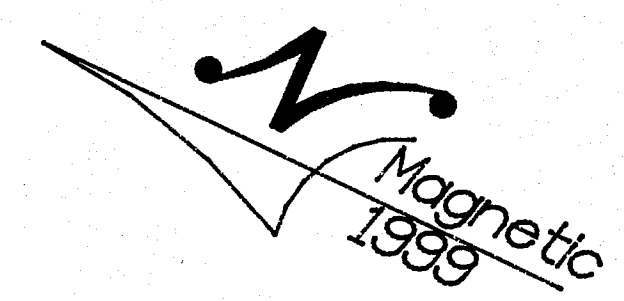

PLAN REFERENCES

- Ocean View Park
 East Deering, Maine
 owned by J. W. Wilbur
 by A. L. Elliott, Surveyor
 Dated August 3, 1898
 Recorded CCRD Planbook 8/141
- City Engineers Right of Way cards
 Olympia Street, dated 3-15-1932

LOCUS INFORMATION

LOCUS DEED
 John P. & Anna M. Cameron to
 Ellen T. Vargas
 CCRD 3123/577
 dated April 16, 1970

TAX MAP
 433 Block C Lots 5-6-7

AREA
 5,400 square feet

Olympia Street
 (Bituminous)

Helene Street
 (Bituminous)
 (unoccupied street at time of survey)

SCALE: 1" = 10'

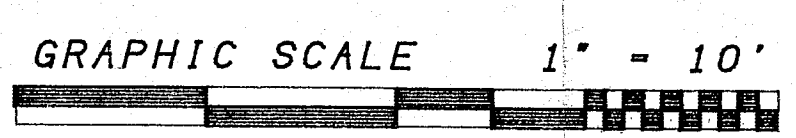

I HEREBY CERTIFY that this survey conforms to the
 Maine Board of Licensure for Professional Land Surveyors,
 Category I, Condition II
 Except No Report Submitted
 No Deeds Written

PRELIMINARY PLAN

PRELIMINARY PLAN

Bruce R. Bowman PLS #1313

