

It is my opinion that this plan was performed in accordance with the standards established by Maine Board of Licensure for Professional Land Surveyors, License Law and Rules Reference Book, Part 2, Technical Standards, with the exceptions agreed upon between the client and Gilman Surveying and Mapping.

Hugh Gilman, P.L.S.

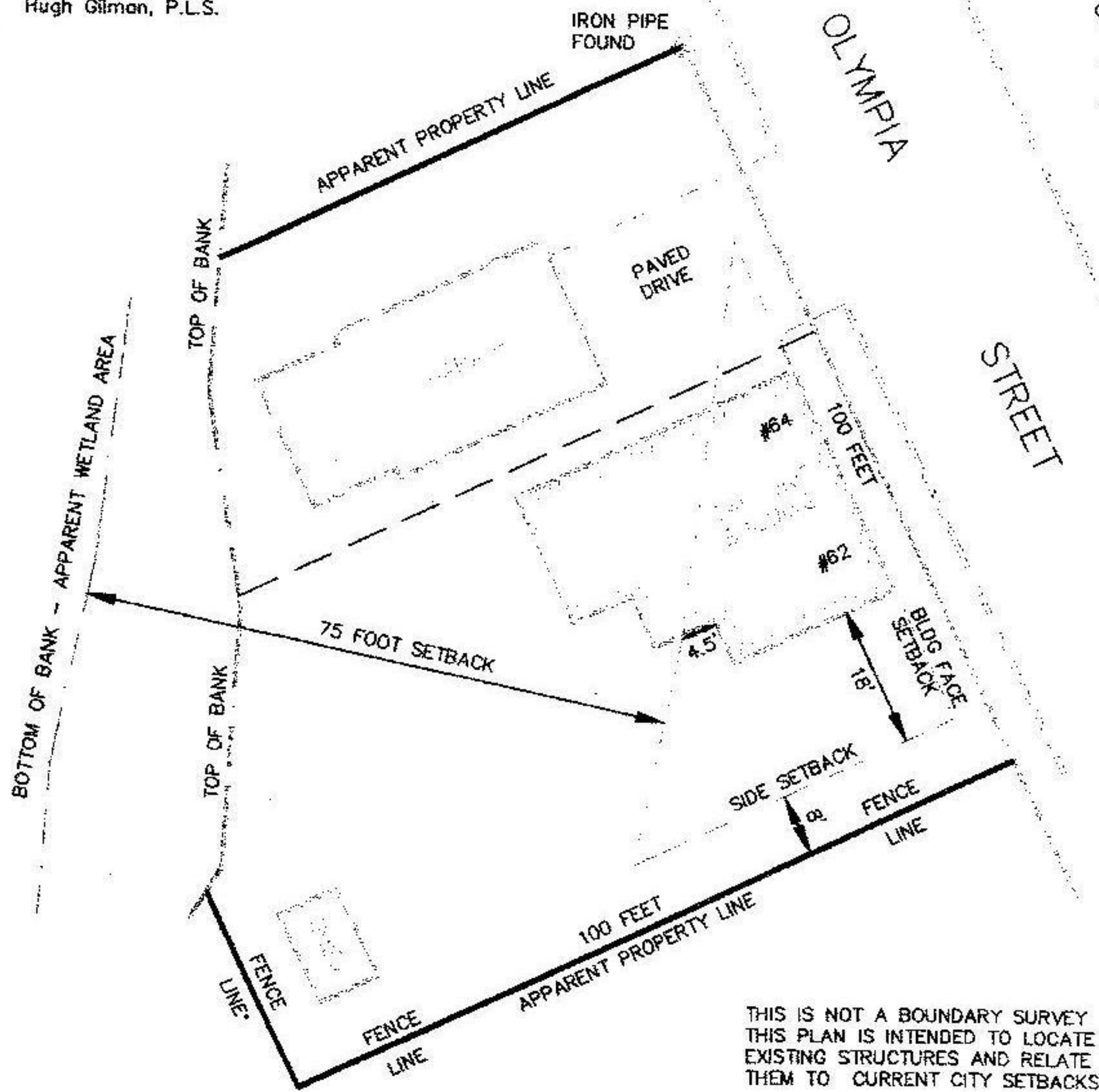

THIS IS NOT A BOUNDARY SURVEY
THIS PLAN IS INTENDED TO LOCATE
EXISTING STRUCTURES AND RELATE
THEM TO CURRENT CITY SETBACKS

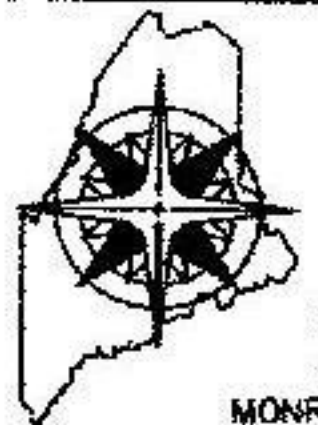

HUGH
GILMAN
LAND
SURVEYOR
(207) 620-6208
47 BROWN ROAD
MONROE, MAINE 04951

SHEET TITLE:
SETBACK SITE PLAN
#62 OLYMPIA STREET
CITY OF PORTLAND, CUMBERLAND COUNTY,

SCALE: 1" = 20'

DATE: OCTOBER 12,

See more
you can
load

more



Insurance
Management
Solutions