

1. RIPRAP NOTES:  
 THE CONTRACTOR SHALL PROVIDE RIPRAP STONE IN A GRAYISH COLOR. STONE SHOULD BE COVERED BY THE OWNERS RESPONSIBILITY FOR TO REMAINING ON SITES PAID TO THE SITE.

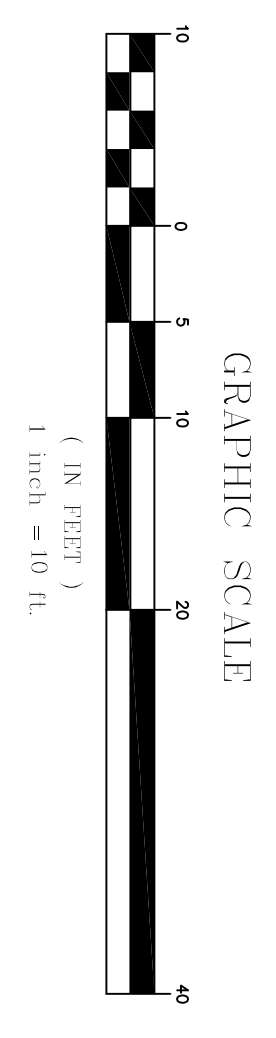
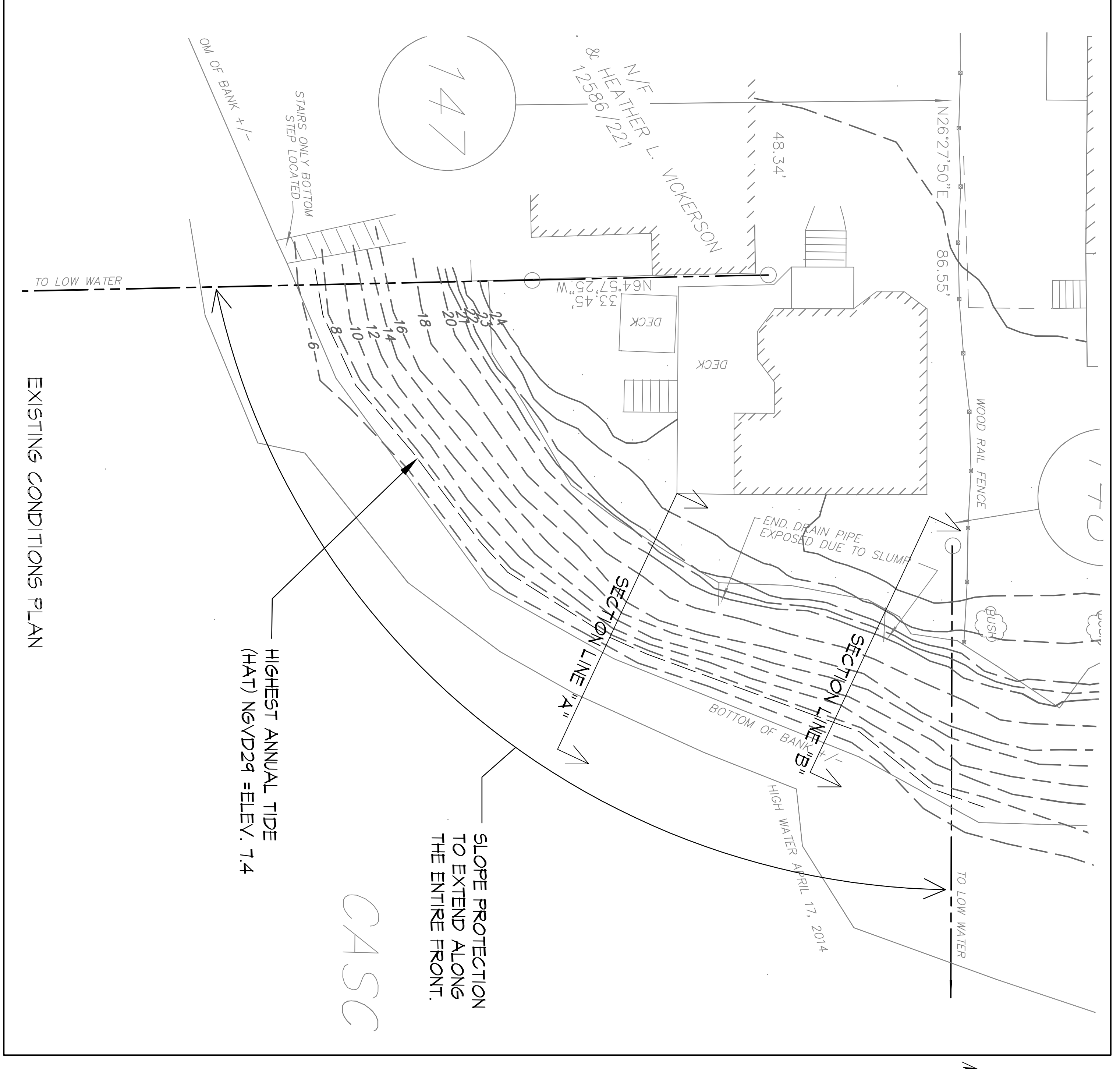

REV.	DATE	STATUS	BY	CHKD/APPD.	REV.	DATE	STATUS	BY	CHKD/APPD.
A	8/5/14	ISSUED FOR MAINE DEP REVIEW	PBT	PBT					
B	1/26/15	REVISED PER DEP COMMENTS AND RESUBMITTED FOR REVIEW	PBT	PBT					

**LAND DESIGN SOLUTIONS**  
 LAND PLANNING, SITE PLANNING & LANDSCAPE ARCHITECTURE

**CULLENBERG PROJECT MANAGEMENT**  
 75 LEDGEWOOD DRIVE, FALMOUTH, MAINE 04108

CLIENT:  
 P.O. Box 316, 160 Longwoods Road, Cumberland, ME 04021, 161(207) 894-1111

DESIGN:	PBT	PROJ. NO.	C-102
DRAWN:	PBB	DWG. NO.	B
CHKD:	PBT		
DATE:	MAY 2014		
SCALE:	AS NOTED		

**SLOPE STABILIZATION**  
 60 SULLIVAN STREET, PORTLAND, MAINE

**STABILIZATION SECTIONS**

