

9-11 OLYMPIA STREET

WALKER

Third cut # 9203R - Fifth cut # 9205R



RESIDENCE ZONE
APPLICATION FOR PERMIT

Class of Building or Type of Structure Third Class
Portland, Maine, Sept. 20, 1961

PERMIT ISSUED
0127
SEP 27 1961
OFFICE OF BUILDINGS

To the INSPECTOR OF BUILDINGS, PORTLAND, MAINE

The undersigned hereby applies for a permit to erect alter repair demolish install the following building structure equipment in accordance with the Laws of the State of Maine, the Building Code and Zoning Ordinance of the City of Portland, plans and specifications, if any, submitted herewith and the following specifications:

Location 11 Olympia St. Within Fire Limits? _____ Dist. No. _____
Owner's name and address Margaret J. Hadsen, 11 Olympia Street Telephone _____
Lessee's name and address _____ Telephone _____
Contractor's name and address Benjamin Wrecking Co., 90 Main St., So. Portland Telephone _____
Architect _____ Specifications _____ Plans _____ No. of sheets _____
Proposed use of building _____ No. families _____
Last use Two-car garage No. families _____
Material _____ No. stories _____ Heat _____ Style of roof _____ Roofing _____
Other buildings on same lot Dwelling
Estimated cost \$ 55.00 Fee \$ 2.00

General Description of New Work

To demolish existing 2-car frame garage

No sewer connections.

Land to remain vacant.

Indication letter sent - 9-20-61
It is understood that this permit does not include installation of heating apparatus which is to be taken out separately by and in the name of the heating contractor. PERMIT TO BE ISSUED TO owner

Details of New Work

Is any plumbing involved in this work? _____ Is any electrical work involved in this work? _____
Is connection to be made to public sewer? _____ If not, what is proposed for sewage? _____
Has septic tank notice been sent? _____ Form notice sent? _____
Height average grade to top of plate _____ Height average grade to highest point of roof _____
Size, front _____ depth _____ No. stories _____ solid or filled land? _____ earth or rock? _____
Material of foundation _____ Thickness, top _____ bottom _____ cellar _____
Kind of roof _____ Rise per foot _____ Roof covering _____
No. of chimneys _____ Material of chimneys _____ of lining _____ Kind of heat _____ fuel _____
Framing Lumber—Kind _____ Dressed or full size? _____ Corner posts _____ Sills _____
Size Girder _____ Columns under girders _____ Size _____ Max. on centers _____
Studs (outside walls and carrying partitions) 2x4-16" O. C. Bridging in every floor and flat roof span over 8 feet.
Joists and rafters: 1st floor _____, 2nd _____, 3rd _____, roof _____
On centers: 1st floor _____, 2nd _____, 3rd _____, roof _____
Maximum span: 1st floor _____, 2nd _____, 3rd _____, roof _____
If one story building with masonry walls, thickness of walls? _____ height? _____

If a Garage

No. cars now accommodated on same lot _____, to be accommodated _____ number commercial cars to be accommodated _____
Will automobile repairing be done other than minor repairs to cars habitually stored in the proposed building? _____

APPROVED:

O. H. 9/27/61 - ajs

Miscellaneous

Will work require disturbing of any tree on a public street? no
Will there be in charge of the above work a person competent to see that the State and City requirements pertaining thereto are observed? yes
Margaret J. Hadsen

CS 30*

INSPECTION COPY

Signature of owner by: Charles A. Madson

981



FILL IN COMPLETELY AND SIGN WITH INK

APPLICATION FOR PERMIT FOR HEATING, COOKING OR POWER EQUIPMENT

SEP 28 1945

Portland, Maine, Sept 25-45

To the INSPECTOR OF BUILDINGS, PORTLAND, ME.

The undersigned hereby applies for a permit to install the following heating, cooling or power equipment in accordance with the Laws of Maine, the Building Code of the City of Portland, and the following specifications:

Location: 11 Olympia St. Use of Building: Dwelling No. Stories: 2 New Building Existing: Existing
Name and address of owner of appliance: Charles O. Madson
Installer's name and address: Christian Madson 7 Grace St Telephone: 7-3509

General Description of Work

To install: Oil Burner (Steam Heat)
CERTIFICATE OF OCCUPANCY REQUIREMENT IS WAIVED
NOTIFICATION BEFORE INSTALLATION OR CLOSING-IN IS WAIVED

IF HEATER, POWER BOILER OR COOKING DEVICE

Is appliance or source of heat to be in cellar? yes If not, which story: Kind of Fuel: Oil
Material of supports of appliance (concrete floor or what kind): Concrete
Minimum distance to wood or combustible material, from top of appliance or casing top of furnace, from top of smoke pipe, from front of appliance, from sides or back of appliance
Size of chimney flue, Other connections to same flue

IF OIL BURNER

Name and type of burner: Ben Franklin Labeled and approved by Underwriters' Laboratories? Yes
Will operator be always in attendance? No Type of oil feed (gravity or pressure): Gravity
Location oil storage: Basement No. and capacity of tanks: 275 Gal.
Will all tanks be more than seven feet from any flame? No How many tanks fireproofed? None

Amount of fee enclosed? 1.00 (\$1.00 for one heater, etc., 50 cents additional for each additional heater, etc., in same building at same time.)

Signature of Installer: Christian Madson

INSPECTION COPY



APPLICATION FOR PERMIT

Class of Building or Type of Structure Third Class

Portland, Maine, October 10, 1934

To the INSPECTOR OF BUILDINGS, PORTLAND, ME.

The undersigned hereby applies for a permit to ~~erect~~ alter ~~install~~ the following building structure equipment in accordance with the Laws of the State of Maine, the Building Code of the City of Portland, plans and specifications, if any, submitted herewith and the following specifications:

Location 11 Olympia Street Ward _____ Within Fire Limits? _____ Dist. No. _____
Owner's name and address John T. Thompson, Portland, Maine Telephone _____
Contractor's name and address Owner Telephone _____
Architect's name and address _____
Proposed use of building 2 car garage No. families _____
Other buildings on same lot 1 family dwelling house
Plans filed as part of this application? no No. of sheets _____
Estimated cost \$ 40. Fee \$.50

Description of Present Building to be Altered

Material wood No. stories 2 Heat no Style of roof hip Roofing wood
Last use 2 car garage No. families _____

General Description of New Work

To change roof from hip to pitch roof with 4" rise to 2" rise. Rafter is 2x6 in rafters running 20-foot way

NOTIFICATION BEFORE LATHING OR CLOSING IN IS WAIVED.

CERTIFICATE OF OCCUPANCY REQUIREMENT IS WAIVED

It is understood that this permit does not include installation of heating apparatus which is to be taken care of by the heating contractor.

Details of New Work

Height average grade to top of plate _____
Size, front _____ depth _____ No. stories _____ Height average grade to highest point of roof 12 1/2
To be erected on solid or filled land? _____ earth or rock? _____
Material of foundation _____ Thickness, top _____ bottom _____
Material of underpinning _____ Height _____ Thickness _____
Kind of Roof flat Rise per foot 4" to 6" Roof covering Asphalt roofing Class C Uni. Lab.
No. of chimneys _____ Material of chimneys _____ of lining _____
Kind of heat _____ Type of fuel _____ Is gas fitting involved? _____
Corner posts _____ Sills _____ Girt or ledger board? _____ Size _____
Material columns under girders _____ Size _____ Max. on centers _____
Studs (outside walls and carrying partitions) 2x4-16" O. C. Girders 6x8 or larger. Bridging in every floor and flat roof span over 8 feet. Sills and corner posts all one piece in cross section.
Joists and rafters: 1st floor _____, 2nd _____, 3rd _____, roof 2x6
On centers: 1st floor _____, 2nd _____, 3rd _____, roof 2'
Maximum span: 1st floor _____, 2nd _____, 3rd _____, roof _____
If one story building with masonry walls, thickness of walls? _____ height? _____

If a Garage

No. cars now accommodated on same lot 2, to be accommodated 2
Total number commercial cars to be accommodated no
Will automobile repairing be done other than minor repairs to cars habitually stored in the proposed building? no

Miscellaneous

Will above work require removal or disturbing of any shade tree on a public street? no
Will there be in charge of the above work a person competent to see that the State and City requirements pertaining thereto are observed? yes

Signature of owner John T. Thompson

INSPECTION COPY

of Thompson

309

Ward 9 Permit No. 34/1681

Location 11 Olympia St.

Owner John T. Thompson

Date of permit 10/19/34

Notif. closing-in _____

Inspn. closing-in _____

Final Notif. _____

Final Inspn. 10/25/34

Cert. of Occupancy issued None

NOTES

10/25/34 - New roof
on A.G.S.

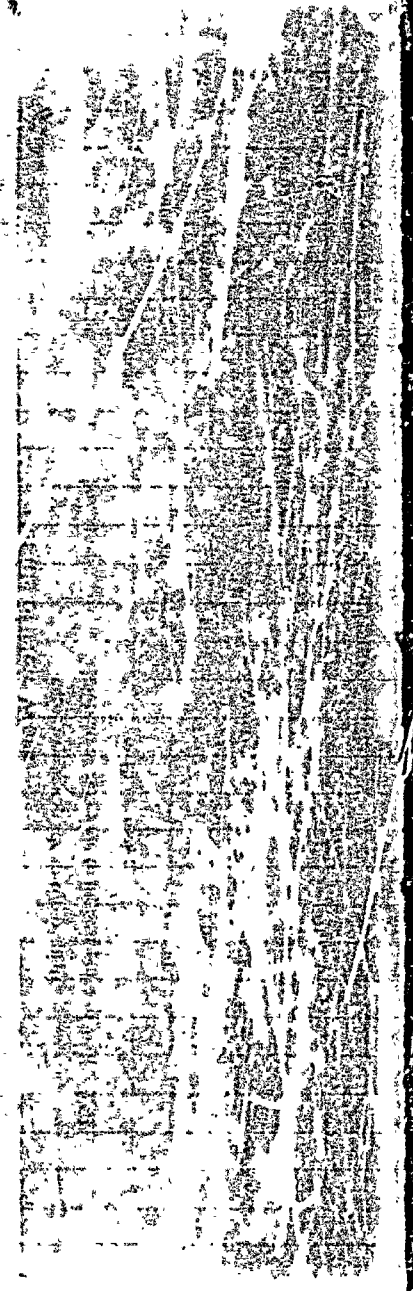
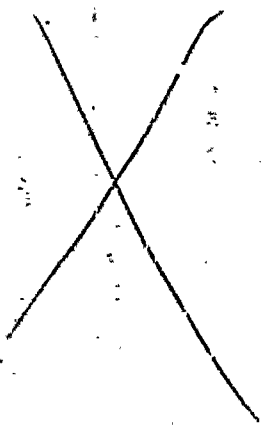

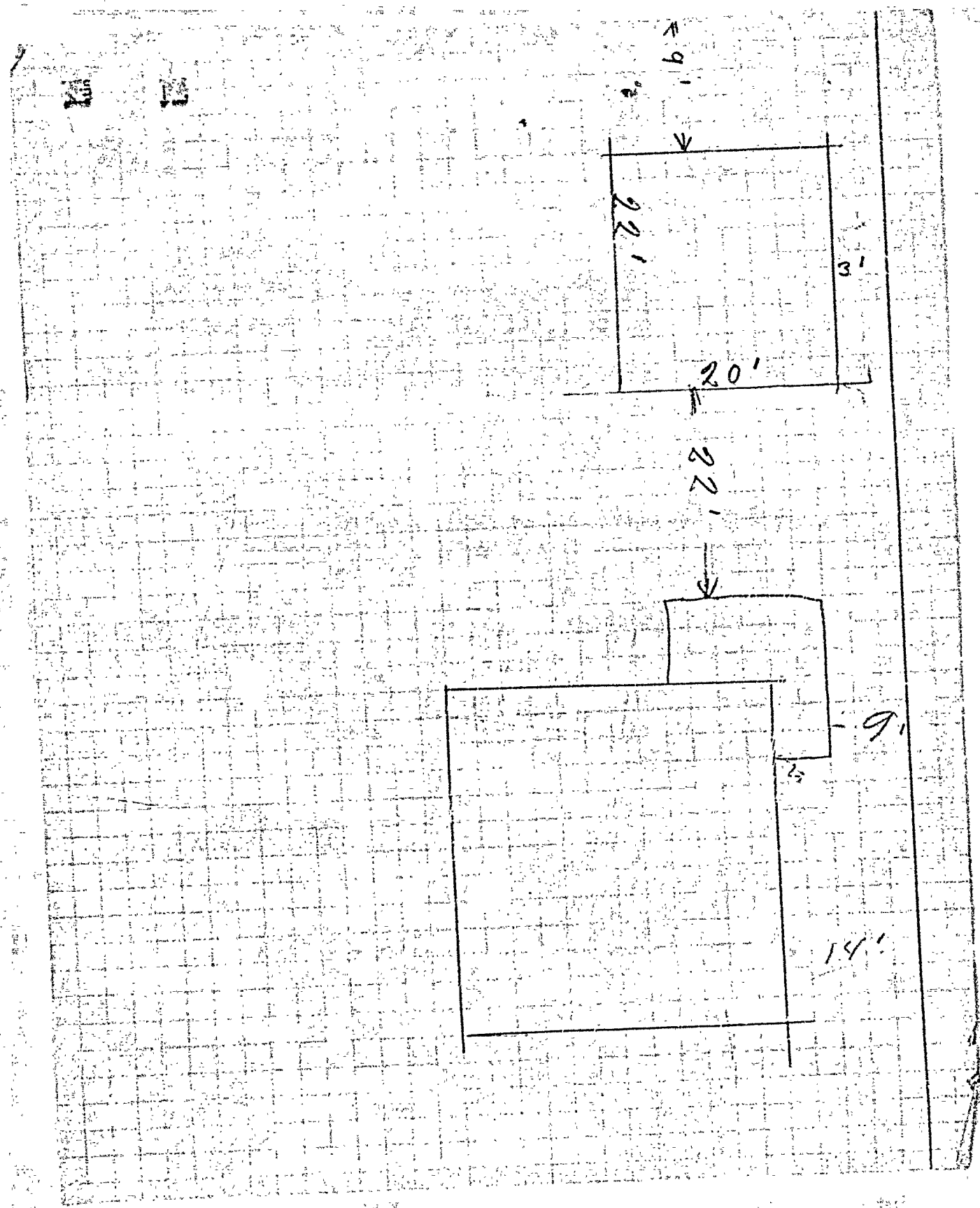

STATEMENT ACCOMPANYING APPLICATION FOR BUILDING PERMIT

for *Fred Chambers*
at *11 Olympia St.*

Date *9/26/31*

1. In whose name is the title of the property now recorded? *Fred Chambers*
2. Are the boundaries of the property in the vicinity of the proposed work shown clearly on the ground, and how? *yes*
3. Is the outline of the proposed work now staked out upon the ground? *yes* If not, will you notify the Inspection Office when the work is staked out and before any of the work is commenced?
4. What is to be maximum projection or overhang of eaves or drip? *10"*
5. Do you assume full responsibility for the correctness of the location plan or statement of location filed with this application, and does it show the complete outline of the proposed work on the ground, including bay windows, porches and other projections?.....
6. Do you assume full responsibility for the correctness of all statements in the application concerning the sizes, design and use of the proposed building?.....
7. Do you understand that in case changes are proposed in the location of the work or in any of the details specified in the application that a revised plan and application must be submitted to this office before the changes are made? *yes*

Donald Anderson



(R) GENERAL RESIDENCE ZONE
APPLICATION FOR PERMIT

Permit No. PER 71150119
1895

Class of Building or Type of Structure Third Class SEP 28 1931
Portland, Maine, Sep. 26, 1931

To the INSPECTOR OF BUILDINGS, PORTLAND, ME.

The undersigned hereby applies for a permit to ~~erect~~ alter install the following building structure equipment in accordance with the Laws of the State of Maine, the Building Code of the City of Portland, plans and specifications, if any, submitted herewith and the following specifications:

Location 11 Olypia Street Ward 9 Within Fire Limits? yes Dist. No. _____
Owner's or lessee's name and address Fred Chambers 212 Varande St. Telephone 7877
Contractor's name and address none Telephone _____
Architect's name and address _____
Proposed use of building 2-car garage No. families _____
Other buildings on same lot 1 family dwelling house
Plans filed as part of this application? yes No. of sheets 1
Estimated cost \$ 50 Fee \$ 50

Description of Present Building to be Altered

Material wood No. stories 1 Heat _____ Style of roof hip Roofing wood
Last use 2-car garage No. families _____

General Description of New Work
To move building from 15 Olypia Street to adjoining lot at 11 Olypia Street
to cover roof with asphalt roofing Class C and Lab

THIS PERMIT NOT VALID UNLESS RIGHT TO MOVE AND THE PUBLIC STREETS

CERTIFICATE OF OCCUPANCY REQUIREMENT IS WAIVED

NOTIFICATION BEFORE LATHING OR CLOSING-IN IS WAIVED

It is understood that this permit does not include installation of heating apparatus which is to be taken out separately by and in the name of the heating contractor.

Details of New Work

Height average grade to top of plate _____
Size, front 20' depth 22' No. stories 1 Height average grade to highest point of roof _____
To be erected on solid or filled land? _____ earth or rock? _____
Material of foundation _____ Thickness, top _____ bottom _____
Material of underpinning _____ Height _____ Thickness _____
Kind of Roof _____ Rise per foot _____ Roof covering asphalt shingles Class C and Lab
No. of chimneys _____ Material of chimneys _____ of lining _____
Kind of heat _____ Type of fuel _____ Is gas fitting involved? _____
Corner posts _____ Sills _____ Girt or ledger board? _____ Size _____
Material columns under girders _____ Size _____ Max. on centers _____
Studs (outside walls and carrying partitions) 2x4-16" O.C. Girders 6x8 or larger. Bridging in every floor and flat roof span over 8 feet. Sills and corner posts all one piece in cross section.
Joists and rafters: 1st floor _____, 2nd _____, 3rd _____, roof _____
On centers: 1st floor _____, 2nd _____, 3rd _____, roof _____
Maximum span: 1st floor _____, 2nd _____, 3rd _____, roof _____
If one story building with masonry walls, thickness of walls? _____ height? _____

If a Garage

No. cars now accommodated on same lot _____, to be accommodated _____
Total number commercial cars to be accommodated _____
Will automobile repairing be done other than minor repairs to cars habitually stored in the proposed building? _____

Miscellaneous

Will above work require removal or disturbing of any shade tree on a public street? no
Will there be in charge of the above work a person competent to see that the State and City requirements pertaining thereto are observed? yes

Signature of owner Fred Chambers

INSPECTION COPY

Oliver T. Sanborn
CHIEF OF FIRE DEPT.

6/10/31

Ward 9 Permit No. 31/1895-
 Loc. 1/1 Olympia St.
 Owner Ed. Chamber
 Date of permit 9/28/31
 Notn. closing-in _____
 Inspn. closing-in _____
 Final Notif. _____
 Final Inspn. 10/15/31. ccb.
 Cert. of Occupancy issued _____

NOTES
 9/28/31 - Making out
 D.K. Building is in
 fairly good condition.
 Sills are 4x4 and
 floor is dirt. In new
 location which is
 a inside fill, 8x10
 sills on concrete
 posts with 2x10
 floor joists 16" o.c.
 in 10' span there
 being under three
 center with double
 floor, are to be
 erected as a flat
 form on which
 to rest present
 structure. The
 rear wall which
 is to rest on soft

ground is to be sup-
 ported on cedar, etc.
 as such as to make
 rest on concrete
 mat in the ground.
 Sills are to be
 laid on end. Headers
 over door openings
 are to be strengthened
 as per spec.

10/6/31.
 Working on new floor,
 building not moved.
 ccb

10/16/31.
 Work is done except
 for recovering roof,
 putting in headers and
 ties. ccb.

STATEMENT ACCOMPANYING APPLICATION FOR BUILDING PERMIT

for one story glassed in porch
at 11 Olympic Street

Date 4/13/31

1. In whose name is the title of the property now recorded? Fred Chambers
2. Are the boundaries of the property in the vicinity of the proposed work shown clearly on the ground, and how? yes
3. Is the outline of the proposed work now staked out upon the ground? yes If not, will you notify the Inspection Office when the work is staked out and before any of the work is commenced?
4. What is to be maximum projection or overhang of eaves or drip? 8"
5. Do you assume full responsibility for the correctness of the location plan or statement of location filed with this application, and does it show the complete outline of the proposed work on the ground, including bay windows, porches and other projections? yes
6. Do you assume full responsibility for the correctness of all statements in the application concerning the sizes, design and use of the proposed building? yes
7. Do you understand that in case changes are proposed in the location of the work or in any of the details specified in the application that a revised plan and application must be submitted to this office before the changes are made? yes

John Thompson



(R) GENERAL RESIDENCE ZONE
APPLICATION FOR PERMIT

PERMIT ISSUED
Permit No. 0455
APR 13 1934

Class of Building or Type of Structure Third Class

Portland, Maine, April 12, 1934

To the INSPECTOR OF BUILDINGS, PORTLAND, ME.

The undersigned hereby applies for a permit to erect alter install the following building-structure-equipment in accordance with the Laws of the State of Maine, the Building Code of the City of Portland, plans and specifications, if any, submitted herewith and the following specifications:

Location 11 Olympia Street Ward 9 Within Fire Limits? no Dist. No. _____
Owner's or Lessee's name and address Fred Chambers, 228 Arroyo Street Telephone F 7877
Contractor's name and address John Thompson, 11 Olympia St. Telephone no
Architect's name and address _____
Proposed use of building dwelling house No. families 1
Other buildings on same lot none
Plans filed as part of this application? yes No. of sheets 1
Estimated cost \$ 75. Fee \$.50

Description of Present Building to be Altered

Material wood No. stories 1 Heat _____ Style of roof _____ Roofing _____
Last use dwelling house No. families 1

General Description of New Work

To remove existing rear platform and to build one story brick glazed in rear porch as shown on plan submitted

NOTIFICATION BEFORE LAYING
OR CLOSING-IN IS WAIVED,
CERTIFICATE OF OCCUPANCY
REQUIREMENT IS WAIVED.

It is understood that this permit does not include installation of heating apparatus which is to be taken out separately by and in the name of the heating contractor.

Details of New Work

Height average grade to top of plate _____
Size, front _____ depth _____ No. stories _____ Height average grade to highest point of roof _____
To be erected on solid or filled land? solid earth or rock? earth
Material of foundation iron columns in concrete footing Thickness, top _____ bottom _____
Material of underpinning _____ Height _____ Thickness _____
Kind of Roof flat Rise per foot 2" Roof covering Asphalt roofing Class C Und. Lab.
No. of chimneys no Material of chimneys _____ of lining _____
Kind of heat no change Type of fuel _____ Is gas fitting involved? _____
Corner posts 4x4 Sills 4x4 Girt or ledger board? _____ Size _____
Material columns under girders _____ Size _____ Max. on centers _____
Studs (outside walls and carrying partitions) 2x4-16" O. C. Girders 6x8 or larger. Bridging in every floor and flat roof span over 8 feet. Sills and corner posts all one piece in cross section.
Joists and ratters: 1st floor 2x6, 2nd _____, 3rd _____, roof 2x4
On centers: 1st floor 16", 2nd _____, 3rd _____, roof 2'
Maximum span: 1st floor 5', 2nd _____, 3rd _____, roof 5'
If one story building with masonry walls, thickness of walls? _____ height? _____

If a Garage

No. cars now accommodated on same lot _____, to be accommodated _____
Total number commercial cars to be accommodated _____
Will automobile repairing be done other than minor repairs to cars habitually stored in the proposed building? _____

Miscellaneous

Will above work require removal or disturbing of any shade tree on a public street? no
Will there be in charge of the above work a person competent to see that the State and City requirements pertaining thereto are observed? yes

INSPECTION COPY

Signature of owner Fred Chambers
John Thompson

44634

Ward 9 Permit No. 31/455
Location 11 Olympia St.
Owner Fred Chambers
Date of permit 4/19/31
Closing-in
Inspn. closing-in
Final Notif.
Final Inspn. 5/14/31. OCB
Cert. of Occupancy issued None

~~NOTES
4/13/31
Went over this with Mr
Chambers. Location looks
O.K. he being P.O. from
his side. etc.
4/17/31
Work started.
OCB
4/21/31
Prof. framed, proto
noted.
OCB~~



APPLICATION FOR PERMIT

PERMIT 2018
Permit No. ISSUED

OCT 1 1929

Class of Building or Type of Structure Third Class

Portland, Maine, October 1, 1929

To the INSPECTOR OF BUILDINGS, PORTLAND, ME.

The undersigned hereby applies for a permit to ~~erect~~ alter ~~install~~ the following building ~~structure~~ equipment in accordance with the Laws of the State of Maine, the Building Code of the City of Portland, plans and specifications, if any, submitted herewith and the following specifications:

Location 9-11 Victoria Street Ward 9 Within Fire Limits? No Dist. No. _____
 Owner's ~~or Lessee's~~ name and address Fred Chambers, 11 Victoria St. Telephone _____
 Contractor's name and address Owner Telephone _____
 Architect's name and address _____
 Proposed use of building _____ No. families _____
 Other buildings on same lot _____

Description of Present Building to be Altered

Material wood No. stories 1 Heat _____ Style of roof _____ Roofing _____
 Last use 2 car garage No. families _____

General Description of New Work

To demolish building 18' x 20'

NOTIFICATION BY ONE PARTY
OR CLOSING IN IS WAIVED.
CERTIFICATE OF OCCUPANCY
REQUIREMENT IS WAIVED.

Details of New Work

Size, front _____ depth _____ No. stories _____ Height average grade to highest point of roof _____
 To be erected on solid or filled land? _____ earth or rock? _____
 Material of foundation _____ Thickness, top _____ bottom _____
 Material of underpinning _____ Height _____ Thickness _____
 Kind of roof _____ Roof covering _____
 No. of chimneys _____ Material of chimneys _____ of lining _____
 Kind of heat _____ Type of fuel _____ Distance, heater to chimney _____
 If oil burner, name and model _____
 Capacity and location of oil tanks _____
 Is gas fitting involved? _____ Size of service _____
 Corner posts _____ Sills _____ Girt or ledger board? _____ Size _____
 Material columns under girders _____ Size _____ Max. on centers _____
 Studs (outside walls and carrying partitions) 2x4-16" O.C. Girders 6x8 or larger. Bridging in every floor and flat roof span over 8 feet. Sills and corner posts all one piece in cross section.
 Joists and rafters: 1st floor _____, 2nd _____, 3rd _____, roof _____
 On centers: 1st floor _____, 2nd _____, 3rd _____, roof _____
 Maximum span: 1st floor _____, 2nd _____, 3rd _____, roof _____
 If one story building with masonry walls, thickness of walls? _____ height? _____

If a Garage

No. cars now accommodated on same lot _____, to be accommodated _____
 Total number commercial cars to be accommodated _____
 Will automobile repairing be done other than minor repairs to cars habitually stored in the proposed building? _____

Miscellaneous

Will above work require removal or disturbing of any shade tree on a public street? no
 Plans filed as part of this application? no No. sheets _____
 Estimated cost \$ _____ Fee \$.50
 Will there be in charge of the above work a person competent to see that the State and City requirements pertaining thereto are observed? Yes

Signature of owner

Fred Chambers

INSPECTION COPY

261A

Ward 9 Permit No. 59/2018
Location 9-11 Victoria St.
Owner Fred Chambers
Date of permit 10/1/29
Notif. closing-in
Inspn. closing-in
Final Notif.
Final Inspn. 11/15/29 *DB*
Cert. of Occupancy issued

NOTES

Check location
Cv. Olympia & Victoria
11/15/29 *DB*

~~Garage evidently
demolished, thus
house fronts on
Olympia St. not
Victoria. Plaque
started is evidently
replacement as
assessor's photo
shows former~~



Location, ownership and detail must be correct, complete and legible. Separate application required for every building. Plans must be filed with this application.

APPLICATION FOR PERMIT TO BUILD
(3D CLASS BUILDING)

Portland, Me. May 8, 1924 19

TO THE
INSPECTOR OF BUILDINGS

The undersigned hereby applies for a permit to build, according to the following Specifications:—

Location 9 Olympia Street Ward 9 Fire Limits? no
 Name of owner is? Fred Chambers Address 232 Veranda Street
 Name of mechanic is? owner Address _____
 Name of architect is? _____ Address _____
 Proposed occupancy of building (purpose)? dwelling
 If a dwelling or tenement house, for how many families? 1
 Are there to be stores in lower story? _____
 Size of lot, No. of feet front? _____; No. of feet rear? _____; No. of feet deep? _____
 Size of building, No. of feet front? 28ft; No. of feet rear? 28ft; No. of feet deep? 30ft
 No. of stories, front? 1; rear? _____
 No. of feet in height from the mean grade of street to the highest part of the roof? 12ft
 Distance from lot lines, front? _____ feet; side? _____ feet; side? _____ feet; rear? _____
 Firestop to be used? yes
 Will the building be erected on solid or filled land? solid
 Will the foundation be laid on earth, rock or piles?
 If on piles, No. of rows? _____ distance on centres? _____ length of? _____
 Diameter, top of? _____ diameter, bottom of? _____
 Size of posts, 4 x 6 Studding 2 x 4 16 O. C. Sills 4 x 8 Roof Rafters _____ x 6 24 O. C. Girders 6 x 8
 Size of girts 4 x 4
 Size of floor timbers? 1st floor 2x8, 2d _____, 3d _____, 4th _____
 O. C. " " " " 16, 2d _____, 3d _____, 4th _____
 Span " " " " not over 16ft, 2d _____, 3d _____, 4th _____
 Will the building be properly braced? yes
 Building, how framed?
 Material of foundation? concrete thickness of? 12in laid with mortar?
 Underpinning, material of? blocks height of? 3ft thickness of? 3in
 Will the roof be flat, pitch, mansard or hip? pitch Material of roofing? asphalt
 Will the building be heated by steam, furnaces, stoves or grates? furnace Will the flues be lined? yes
 Will the building conform to the requirements of the law? yes
 Means of egress? _____

If the building is to be occupied as a Tenement House, give the following particulars

What is the height of cellar or basement? _____
 What will be the clear height of first story? _____ second? _____ third? _____
 State what means of egress is to be provided _____
 Scuttle and stepladder to roof? _____

Estimated Cost, \$ 1500. Signature of owner or authorized representative, Florence E. Chambers
 Address, 232 Veranda Street

Plans submitted? _____ Received by? _____

Plans must be submitted in duplicate, one set to be filed with the Department and the duplicate set thereof (bearing the approval of the Inspector of Buildings) shall be kept on the work and exhibited on demand.

PERMIT MUST BE RECEIVED BEFORE BEGINNING WORK

7877 R 1.00

192

No. 193

APPLICATION FOR
Permit to Build
3rd CLASS BUILDING

No. 3 LOCATION
9 Olympia
May 8, 1924

WARD 9

Inspector

CONDITIONS

PERMIT GRANTED

Permit filled out by

Permit number

Plan number

FINAL REPORT

Has the work been completed in accordance
with this application and plans filed and ap-
proved?

Law been violated?

Nature of violation?

Violation removed when?

Estimated cost of building, etc., \$

Building Inspector

APPROVAL OF PLANS

Supervisor of plans