

1 TYPICAL PIPE TRENCH INSTALLATION
NOT TO SCALE

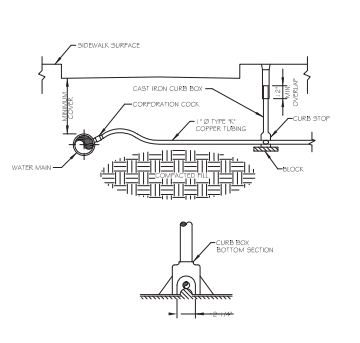

4 TYPICAL COPPER HOUSE SERVICE DETAIL
NOT TO SCALE

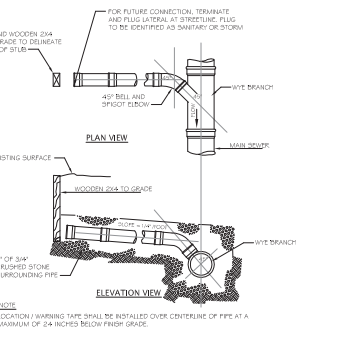

7 TYPICAL LATERAL WYE CONNECTION
NOT TO SCALE

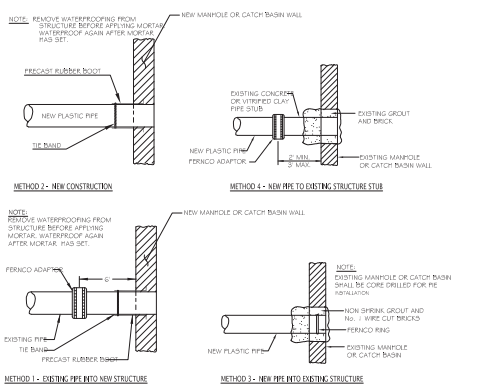

10 PIPE CONNECTION DETAILS
NOT TO SCALE

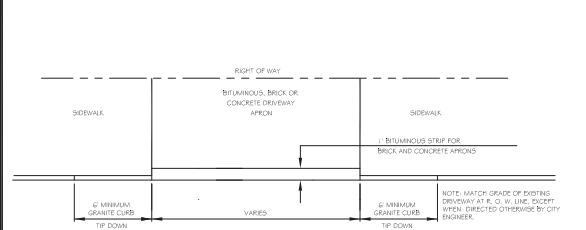

2 DRIVEWAY APRON LAYOUT
NOT TO SCALE

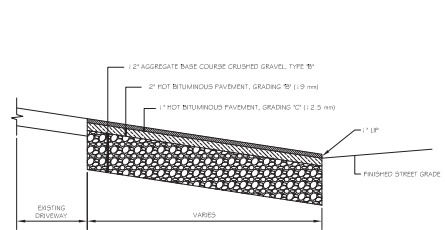

5 BITUMINOUS DRIVEWAY APRON
NOT TO SCALE

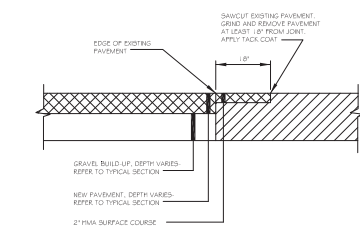

8 PAVEMENT BUTT-JOINT DETAIL
NOT TO SCALE

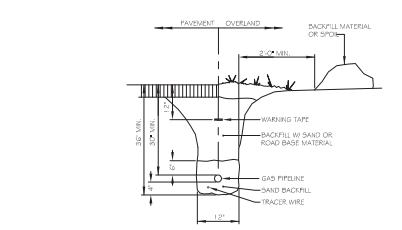

11 GAS PIPING TRENCH SECTION
NOT TO SCALE

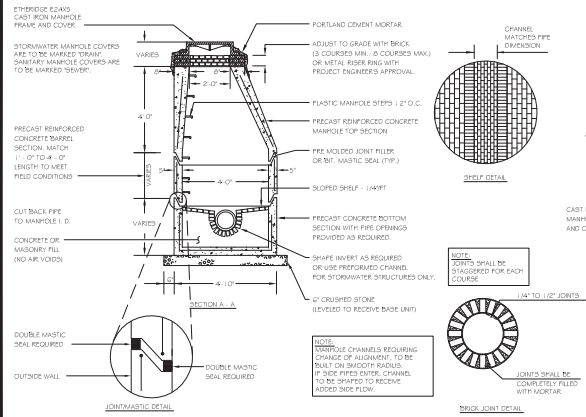

3 PRECAST CONCRETE MANHOLE
NOT TO SCALE

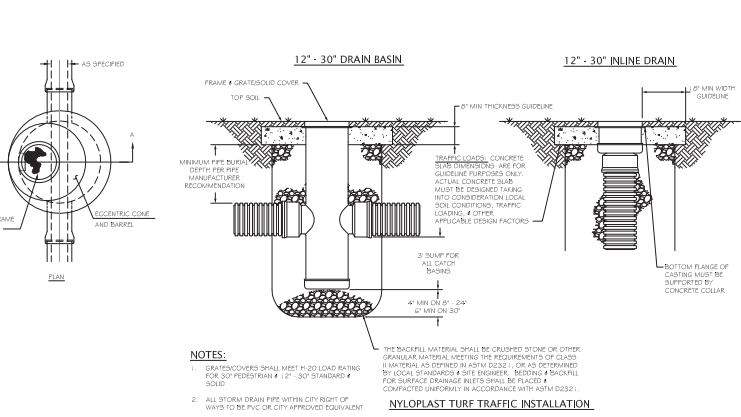

6 NYOPLAST FIELD INLET (By HANCOR)
NOT TO SCALE

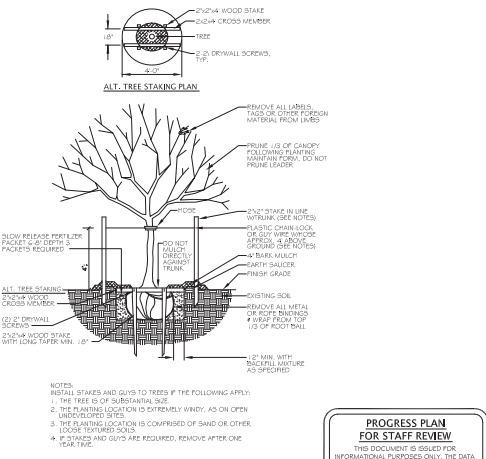

9 DECIDUOUS TREES
NOT TO SCALE

PROGRESS PLAN FOR STAFF REVIEW
APRIL 1, 2013

REVISIONS		DESCRIPTION	REVISION BY	CITY REVIEW
No.	DATE			
1.	03/29/13			

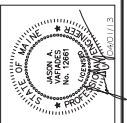

Blais
civil engineers
730 BROADWAY, 50 PORTLAND, ME 04106
(207)752-9300
blais@blaiscivil.com

SITE DETAILS
PROPOSED SUBDIVISION
120 VERANDA STREET
OWNER:
STEVEN E. & JOYCE A. COPE
177 CONCORD STREET
PORTLAND, MAINE 04103

LATTER REVISION: 04/16/2013
DATE: FEBRUARY 6, 2013
DESIGNED BY: JV
DRAWN BY: JW
CHECKED BY: JV/SW
BCE PROJECT NO: 12164

C-301