

DESIGNED BY: LARRY WICHROSKI, P.E.  
 DRAWN BY: J. MORIN  
 JOB #: 04413  
 SCALE: 1/4"=1'-0"  
 DATE: 09-30-2013

REVISIONS
#1: 05-15-2014
#2: 11-04-2014

**FOUNDATION NOTES:**

- Do not install more than 7'-0" before first floor framing is in place.
- All finish wall footings & floor heights & elevations shall be verified in the field by contractor prior to excavation.
- Basement window locations and rough openings shall be checked and verified in field with contractor.
- All sill plate anchor bolts shall be 1/2" diameter x 12" looked bars at 2'-8" o.c. and 1'-0" minimum from all corners.
- All crawl space ventilation considerations shall be determined by contractor with any foundation modifications approved by engineer.
- Contractor shall check all dimensions with floor plan and verify product (bulkhead, doors, etc.) dimensions and specs. before forms are set.
- Drill tile shall be placed on interior and exterior of foundations. All drain tile pipe shall be wrapped in filter fabric surrounded by crushed stone also wrapped in filter fabric.
- See architectural drawings for dimensions and additional o.c. maximum in both directions. Cuts shall be made within 12 hours of concrete pour.
- All exterior concrete walls below grade shall be coated with damp proofing per manufacturers specs.
- Contractor shall determine need for pit and pumps.
- Step footings as needed to achieve frost depth.
- Provide 2 x 4 continuous key way at all footing to wall joints.
- 4" diameter perforated radon pipes shall be provided at 20'-0" o.c. below floor slab and 2 subs provided for future ventilation.
- Pitch all exterior slabs 1/2" foot minimum.

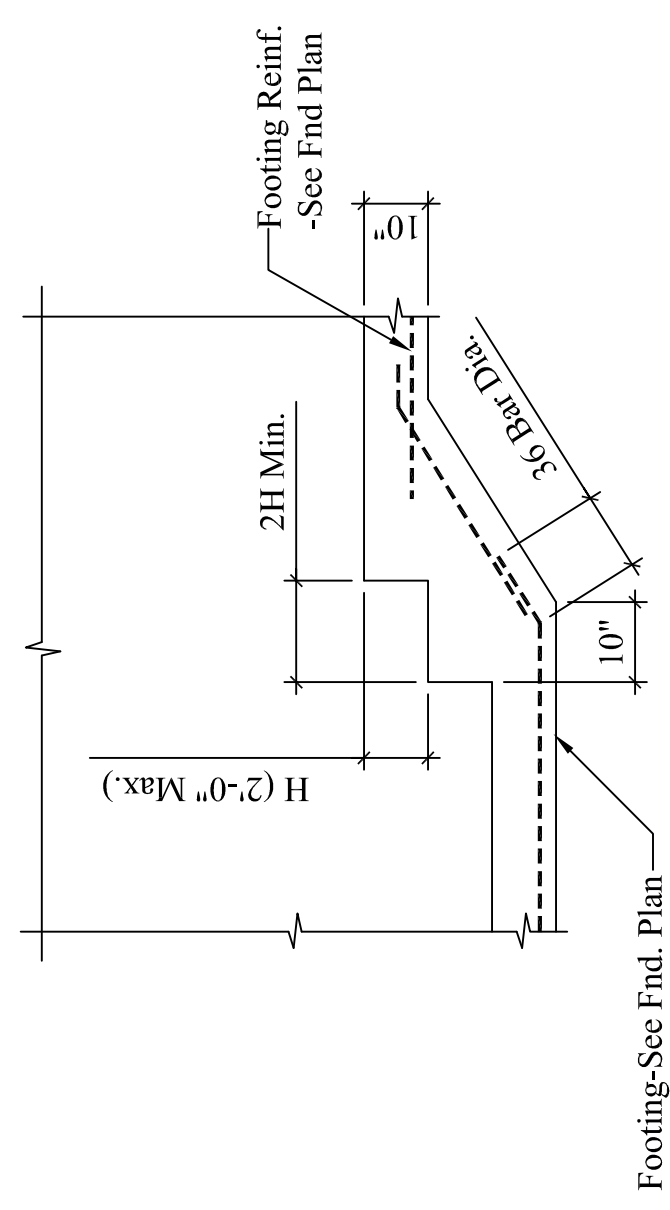

**TYP. STEP FOOTING DETAIL**

SCALE: 1/2"=1'-0"

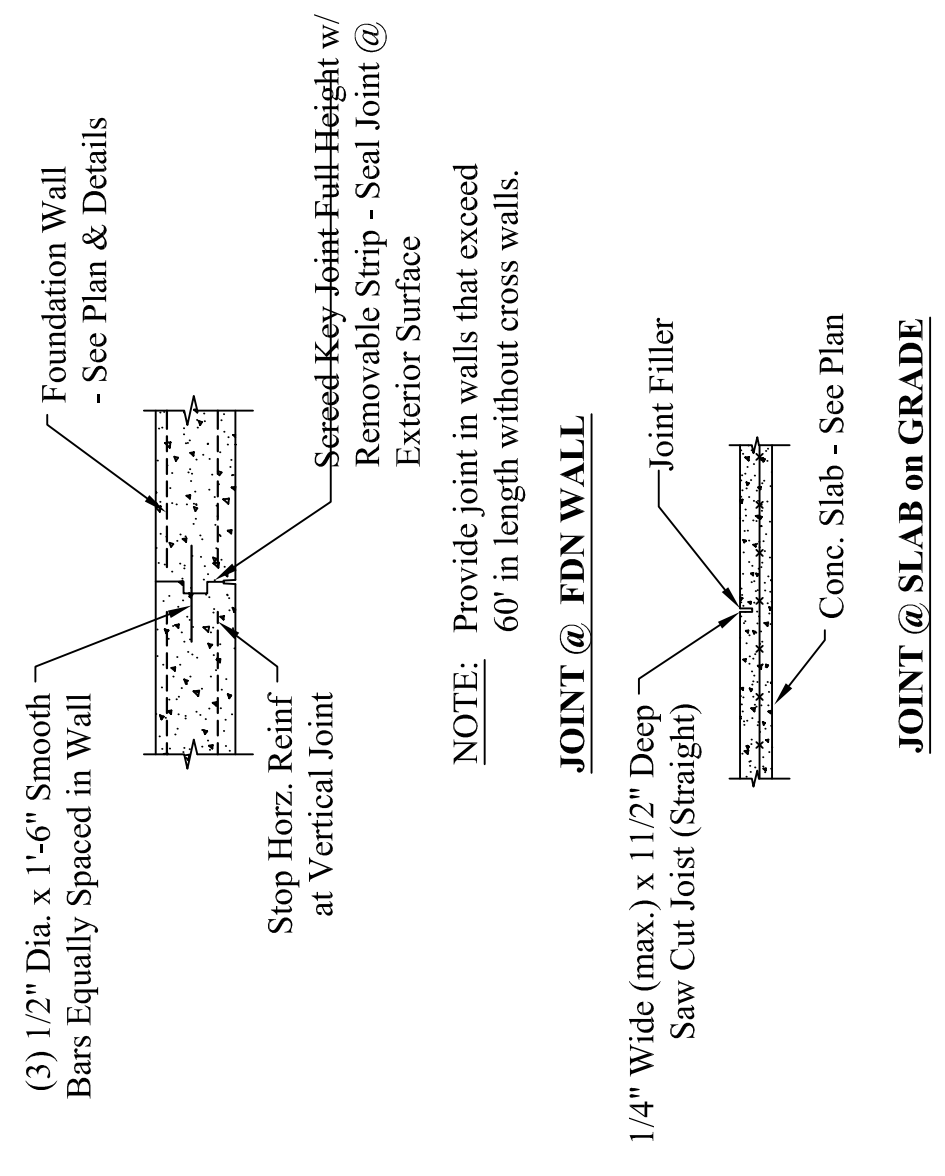

**TYP. FLOOR & WALL JOINTS**

SCALE: 1/2"=1'-0"

**STRUCTURAL NOTES:**

CODE: Comply with the 2009 International Residential Building Code.

**DESIGN LOADS:**

Dead Loads: Roof = 15.0 psf., Floor = 12.0 psf.  
 Live Loads: Roof = 45.0 psf. (Plus Drift), All Floors = 40.0 psf.  
 Wind Load: Building = 31.0 psf

**FOUNDATIONS:**

- Bear footings on firm, undisturbed dense native soil at 4'-0" minimum below lowest adjacent finish or natural grade, which ever is lower. Step footings to achieve these depths as required.
- Assumed soil bearing pressure = 2,000 psf.
- Place foundation concrete only on clean, firm, dry bearing material.
- Engineer shall be notified if stone ledge or marine clay is found during excavation.
- Install 4" dia. perforated drain tile (rotate perforations to top of pipe) on exterior and interior of footing perimeter. Wrap all drain tile in filter fabric and encase with 3/4" crushed stone around entire pipe. Create a positive drain to atmosphere or dry well with drainage away from structure. Provide (2) stubs through slab for possible use in radon mitigation system. See contractor for mitigation system requirements.
- Contractor shall be responsible for any additional drainage requirements, such as sump pumps etc. All foundation wall exteriors shall be coated with dampproofing per manufacturer's spec. Dampproofing shall not be visible above final grade.
- See architectural drawings for additional information not shown.

**CONCRETE:**

- Concrete regular weight (144 pcf) with Type II cement per ASTM C150, aggregate per ASTM C33, and potable water. No fly-ash permitted in floor slab. Aggregate size = 1" maximum for footings and slab. Minimum compressive strength = 3000 psi for foundations and slab on grade and 4,000 psi for exterior slabs and sidewalks.
- Saw cuts for floor slab control joints (CJ) shall be made as soon as the slab can support the weight of the saw, but no more than 12 hours after placing concrete. Max. 24 sq. ft. of per saw cut area.
- Pitch all garage floor slabs 1/4"/ft. toward over head door.
- Slabs shall bear on 2" rigid insulation with 8" deep compacted crushed stone below.

**REINFORCING:**

- ASTM A 615-S1, Grade 60 except #2 and #3 bars ASTM A615-S1: Grade 40.
- Lap splices in concrete: 42 bar diameters.
- Provide bent corner reinforcing to match and lap with horizontal reinforcing at corners and intersections of walls, and footings.
- Reinforcing shall be placed with 3" clearance at all surfaces.

**STEEL:**

- Rolled sections and plates: ASTM A-36, Fy = 36 ksi.
- Steel Lally Columns: ASTM A513, Fy = 32 ksi. 16 gage steel filled w/ 3,000 psi concrete.
- Steel Pipe Column: (not lally columns) ASTM A-36, Fy = 36 ksi.
- Bolts and plain anchors: ASTM A 307.
- Submit shop drawings. Fabricate after Engineers review.

**WOOD:**

- General:
  - Each piece of lumber shall be "S-DRY" and bear the grade stamp of a grading rules agency approved by the American Lumber Standards Committee.
  - Double up studs at jamb and under beams.
  - Do not notch or drill joists, beams or load bearing studs without approval.
- Connections:
  - Nail roof plywood with 8d common at 6" o.c. at all edges and boundary members and 10" o.c. at intermediate supports.
  - Glue floor plywood to all framing members and nail with 8d common at 6" o.c. at all plywood edges and boundary members and 10" o.c. at intermediate supports.
  - Nail wall plywood with 10d common nails at 6" o.c. at all edges and boundary members and 12" o.c. at intermediate supports.
- Structural Sawn Lumber:
  - 2 x 6 thru 2 x 14 joists: Spruce Pine Fir No. 2 with Fb (repetitive) = 1200 p.s.i.
  - Studs: Spruce Pine Fir No. 2 with Fb (repetitive) = 1200 p.s.i.
  - Laminated Veneer Lumber (LVL): Fb = 2800 psi, Fv = 285 psi, E = 2,000 ksi
- Plywood:
  - Roof Sheathing: C-D INT-APA (PSI-94) with exterior glue; 5/8" with Identification Index 48/24. Lay up with face grain perpendicular to supports. Stagger joints. Each plywood piece to be continuous over a minimum of two spans with a minimum width of 1'-0" unless blocking is provided at all joints.
  - Sub-flooring: C-D INT-APA (PSI-94) with exterior glue; 3/4" with Identification Index 48/24. Lay up with face grain perpendicular to supports. Stagger joints. Each plywood piece to be continuous over a minimum of two spans with a minimum width of 1'-0" unless blocking is provided at all joints.
  - Wall Sheathing: C-D INT-APA (PSI-74) with exterior glue, 1/2" with Identification Index 24/0. All panel edges backed with 2" nominal or wider framing.

**SUPPLEMENTARY NOTES:**

- Verify all dimensions and conditions with architectural drawings prior to starting work. Notify the Engineer of any discrepancies or inconsistencies.
- Provide all necessary temporary bracing, shoring, guying or other means to avoid excessive stresses and to hold structural elements in place during construction.

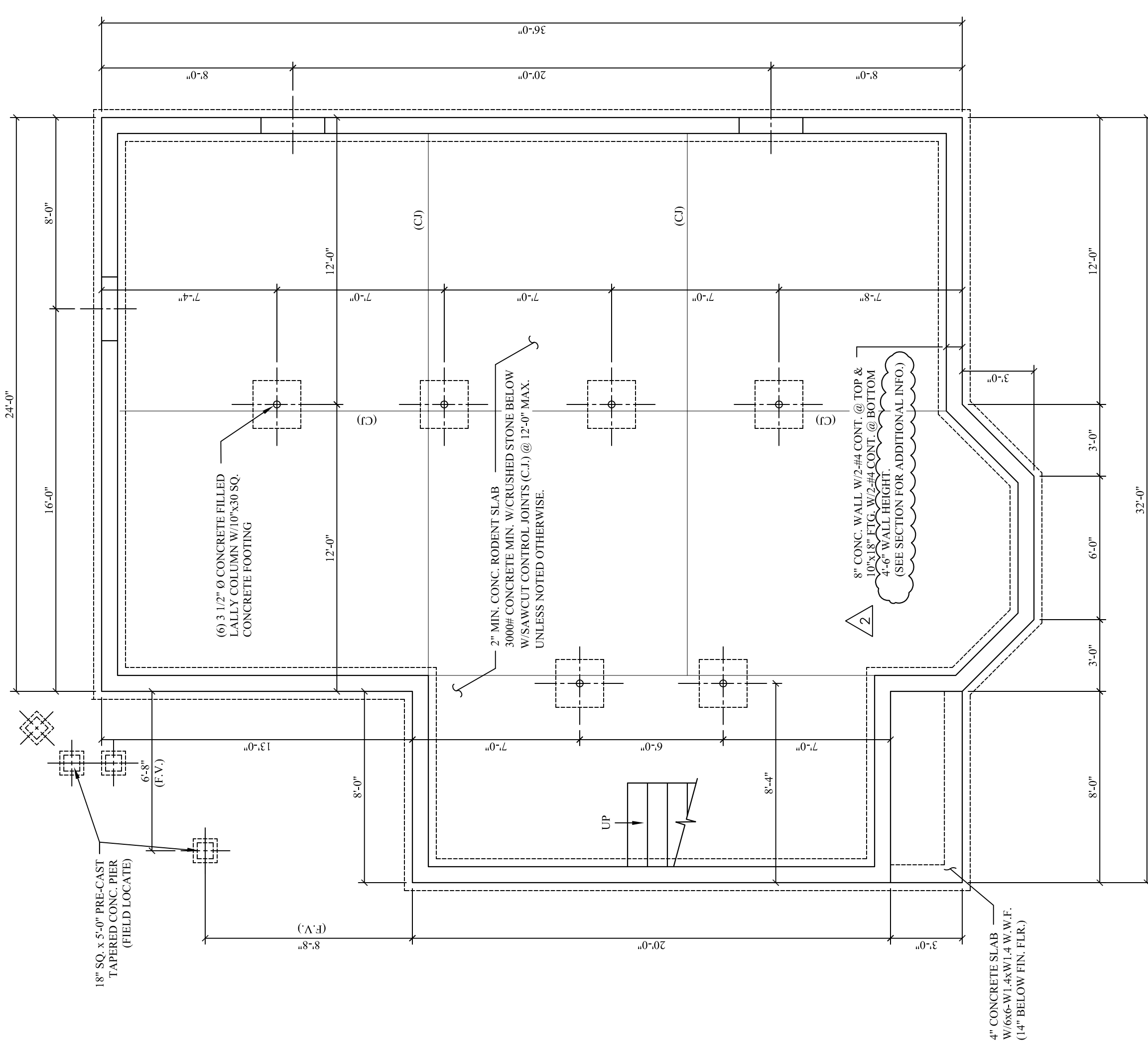

**FOUNDATION PLAN**

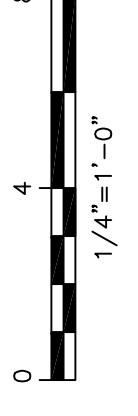

NO.	DATE	DESCRIPTION
1	11-04-14	REVISED NOTE

ISSUED FOR CONSTRUCTION  
 05-15-2014