

A SECTION
SCALE: 1/4"=1'-0"

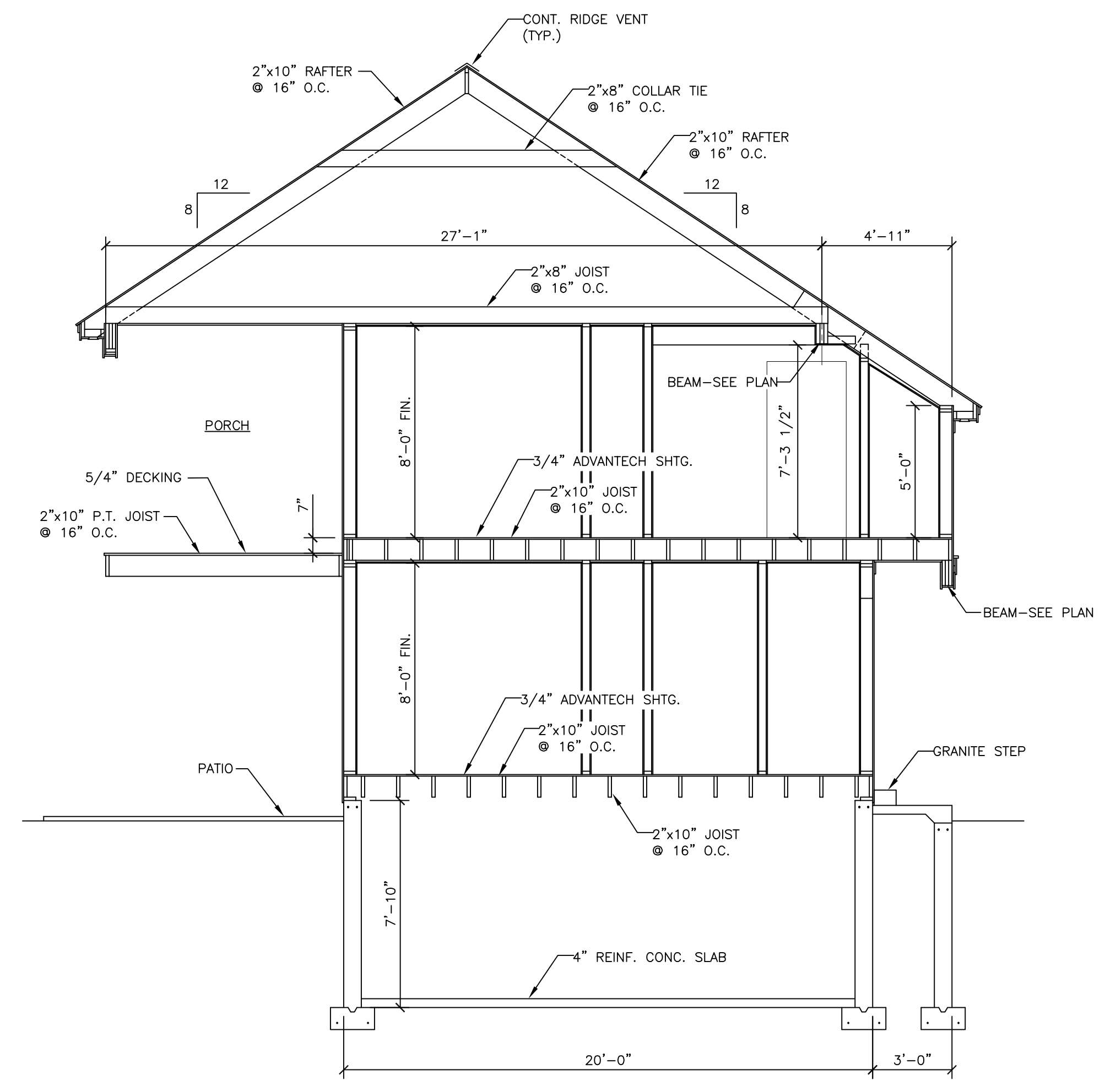

B SECTION
SCALE: 1/4"=1'-0"

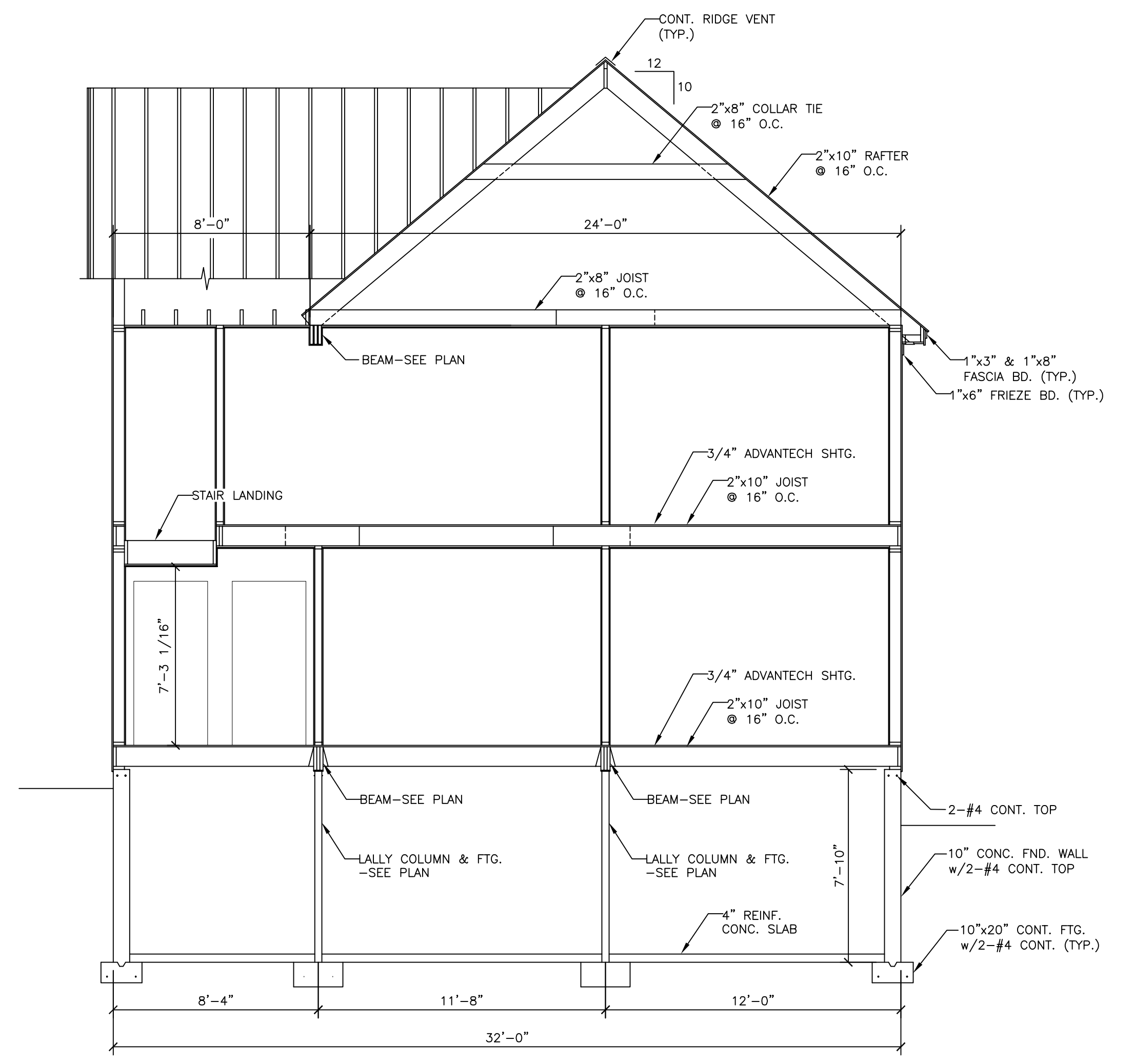

C SECTION
SCALE: 1/4"=1'-0"

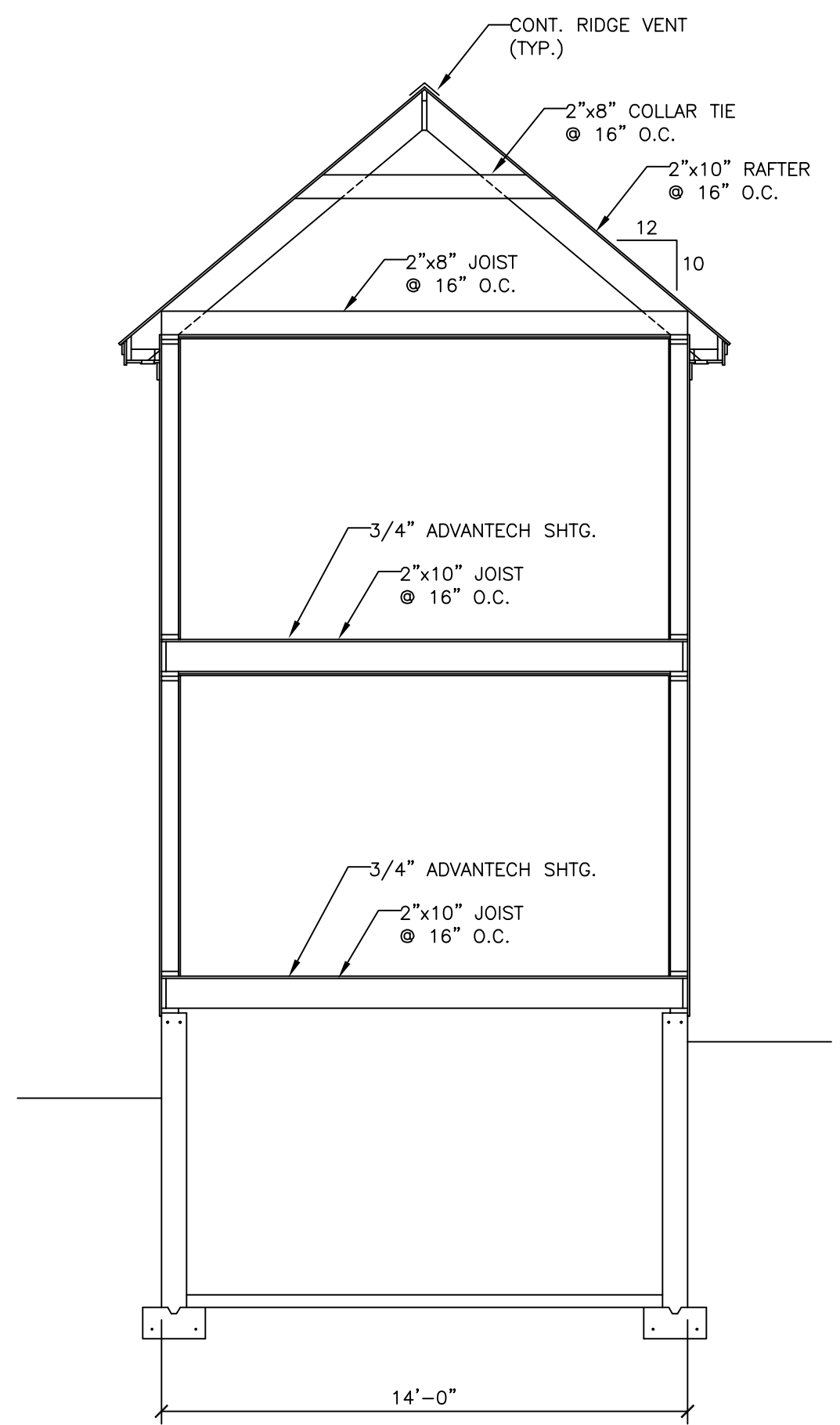

D SECTION
SCALE: 1/4"=1'-0"

STANDARD MATERIAL LIST (UNLESS OTHERWISE NOTED)

FLOOR (WOOD FRAMED)-
 JOISTS: SEE FRAMING PLAN
 SHEATHING: 3/4" ADVANTECH (GLUED AND SCREWED OR NAILED)
 UNDERLAYMENT: AS REQ'D, SUITABLE WITH FINISH FLOOR MANUF.
 INSULATION: SEE INSULATION

WALLS-
 STUDS (EXTERIOR): 2"x4" @ 16" O.C.
 STUDS (INTERIOR): 2"x4" @ 16" O.C.
 EXTERIOR SHEATHING: 7/16" ADVANTECH ZIP SYSTEM
 AIR BARRIER: TYVEK OR EQUIVALENT, NOT REQ'D W/ZIP SYSTEM
 INSULATION: SEE INSULATION
 SIDING: VINYL CLAPBOARD
 VAPOR BARRIER: 6 MIL. POLY
 INTERIOR FINISH: 1/2" GYPSUM BOARD
 INTERIOR FINISH (GARAGE): 5/8" TYPE "X" GYPSUM BOARD PER CODE
 INSULATION WALLS & CEILING OPTIONAL

CEILINGS-
 JOISTS: SEE FRAMING PLAN
 STRAPPING: 1"x3" @ 16" O.C.
 INTERIOR FINISH: 1/2" GYPSUM BOARD
 INTERIOR FINISH (FIRST FLOOR CEILING ONLY): 5/8" TYPE "X" GYPSUM BOARD PER CODE
 VAPOR BARRIER: 6 MIL. POLY (EXTERIOR EXPOSURE ONLY)
 INSULATION: SEE INSULATION

ROOFS-
 RAFTERS: SEE FRAMING PLAN
 30 YEAR ASPHALT SHINGLES
 SHEATHING: 5/8" ADVANTECH ZIP SYSTEM
 ICE & WATER SHIELD: ALL VALLEYS, 36" @ ROOF EDGE, ENTIRE SURFACE W/PITCHES UNDER 5/12
 INSULATION: SEE INSULATION
 ALL ROOFS SHALL HAVE PROPER VENTILATION WITH PROPER VENTS, RIDGE VENTS AND SOFFIT VENTS.

SOFFIT/RAKE TRIM-
 FASCIA: 1"x4" & 1"x8" PRE-PRIMED PINE
 VENT: CONT. SOFFIT VENT
 SOFFIT: 1"x STICK PRE-PRIMED PINE
 FRIEZE BOARD: 1"x6" PRE-PRIMED PINE

INSULATION:
 COMPLY WITH CURRENT INTERNATIONAL BUILDING & ENERGY CONSERVATION CODE SPECIFIED, PER CITY OR TOWN'S CURRENT BUILDING CODE.
 LOCATION: CUMBERLAND COUNTY, ME.
 HD: 7,000-4489
 ALL ROOFS SHALL HAVE CONT. RIDGE VENTS
 PROPER VENTS SHALL BE INSTALL @ RAFTERS FOR PROPER AIR CIRCULATION

ISSUED FOR CONSTRUCTION
09-30-2013

ALL DRAWINGS, PLANS, SKETCHES ETC. ARE PROVIDED TO OUR CLIENTS BASED UPON INFORMATION PROVIDED BY THE CLIENT AND DRAWN IN ACCORDANCE WITH COMMON BUILDING PRACTICES. NONE OF THE EMPLOYEES OF MORIN DRAFTING ARE REGISTERED ARCHITECTS, STRUCTURAL ENGINEERS OR PROFESSIONAL LAND SURVEYORS. ALL CODES SHALL BE REVIEWED AND APPROVED BY APPROPRIATE REGISTERED PROFESSIONAL. IF NOT, IT SHALL BE THE RESPONSIBILITY OF THE CONTRACTOR OR OWNER. ALL NOTING, SPECIFICATIONS AND DIMENSIONS SHALL BE VERIFIED BY CLIENT AND/OR CONTRACTOR BEFORE WORK BEGINS. ALL OMISSIONS SHALL BE BROUGHT TO THE ATTENTION OF MORIN DRAFTING AFTER REVIEW. IF PLANS ARE NOT VERIFIED BY CLIENT AND/OR CONTRACTOR BEFORE CONSTRUCTION BEGINS, MORIN DRAFTING SHALL BE HELD HARMLESS. IN ALL EVENTS DAMAGES SHALL BE LIMITED TO THE COST OF THE PLANS. MORIN DRAFTING ASSUMES NO LIABILITY FOR CONSTRUCTION DEFECTS, CHANGES AND/OR REVISIONS TO THE PLANS. ALL PLANS ARE THE PROPERTY OF MORIN DRAFTING.

MAINE INVESTMENT PROPERTIES, L.L.C. PORTLAND, MAINE	
MORIN DRAFTING GORHAM, ME. 318-1177	
DUPLEX RESIDENCE 126 VERANDA ST., PORTLAND, MAINE	
SECTIONS	
DRAWN: J. MORIN	A3
SCALE: 1/4"=1'-0"	
DATE: 09-30-2013	
PLAN NO:	

