

Four Seasons Solar Products LLC, is not responsible for the design of the connections of the room to the structure, or any associated foundations, which shall be designed by a Design Professional. The Design Professional is also required to take into account any additional design provisions required to satisfy snow drifting and wind loads or site specific structural concerns.

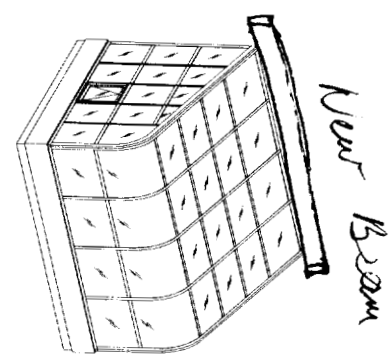

Axonometry

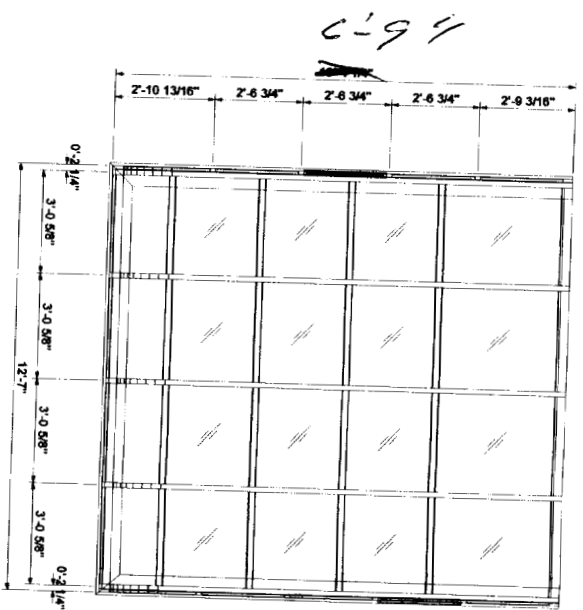

Plan

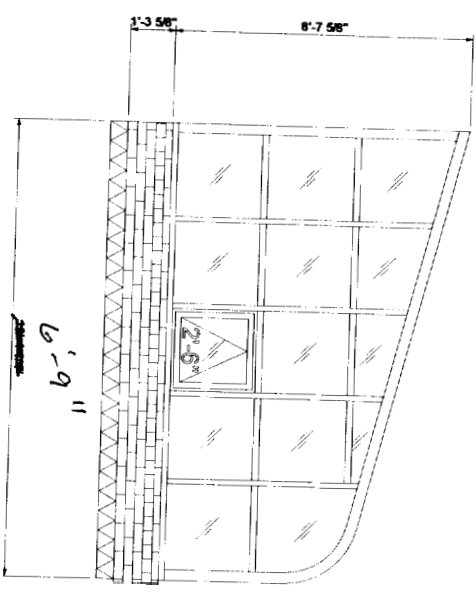

Left Elevation

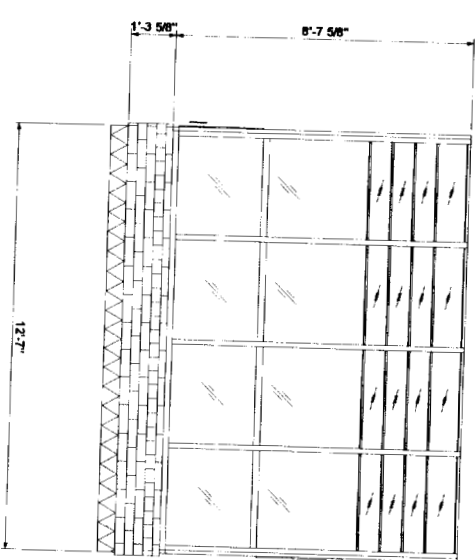

Front Elevation

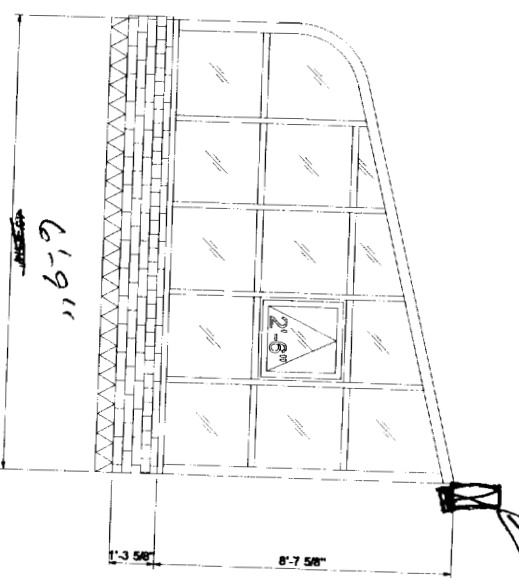

Right Elevation

MODEL: ECL113BW

Qty	Code	Description
1	4W4A-2G36	Main A Section
5	4W13BW1X	Glazing bars
2	4WMTA2-2D36	Muntin modules
2	4WMTA2-3D36	Muntin modules
1	4W13BEXLSC	Gable modules
1	4W13BTGXL	Gable add-on
1	4W13BEXRSC	Gable modules
1	4W13BTGXR	Gable add-on
2	DW32RAYM/74	32 Awning Win.
1	AWA1WMA30F	Awning Win. Add-on
4	GM747TA36M	Glass panel
4	GM787TA46M	Glass panel
12	GM787TA36M	Glass panel
4	GM747GCV36	Glass panel
2	GM747TAG3	Glass panel
1	GM747TLAR	Glass panel
14	GM747TA31	Glass panel
1	GM747LTL1	Glass panel
1	GM747LTL2	Glass panel
1	GM747LTL3	Glass panel
1	GM747LTL4	Glass panel
1	GM747TRAR	Glass panel
1	GM747TRR1	Glass panel
1	GM747TRT1	Glass panel
1	GM747TRT2	Glass panel
1	GM747TRT3	Glass panel
1	GM747TRT4	Glass panel

Account #: . PO #: 22

Handwritten notes:
 "New Room In
 Paralam"
 Existing
 Span

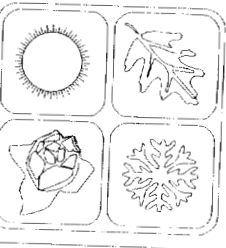

Four Seasons Solar Products LLC

Account #
 Purchase Order #
 Customer Name
 Customer Address
 Customer Phone #

Project No.	Revision #	Revision Date:	Revision By:	File Name: Untitled.pjn
Date:				Sheet Number: 1 of 1
Drawn By:				
Scale:	Project Name:	Notes:		

