

1 FIRST FLOOR
1/4" = 1'-0"

3 FIRST FLOOR REFLECTED CEILING PLAN
1/4" = 1'-0"

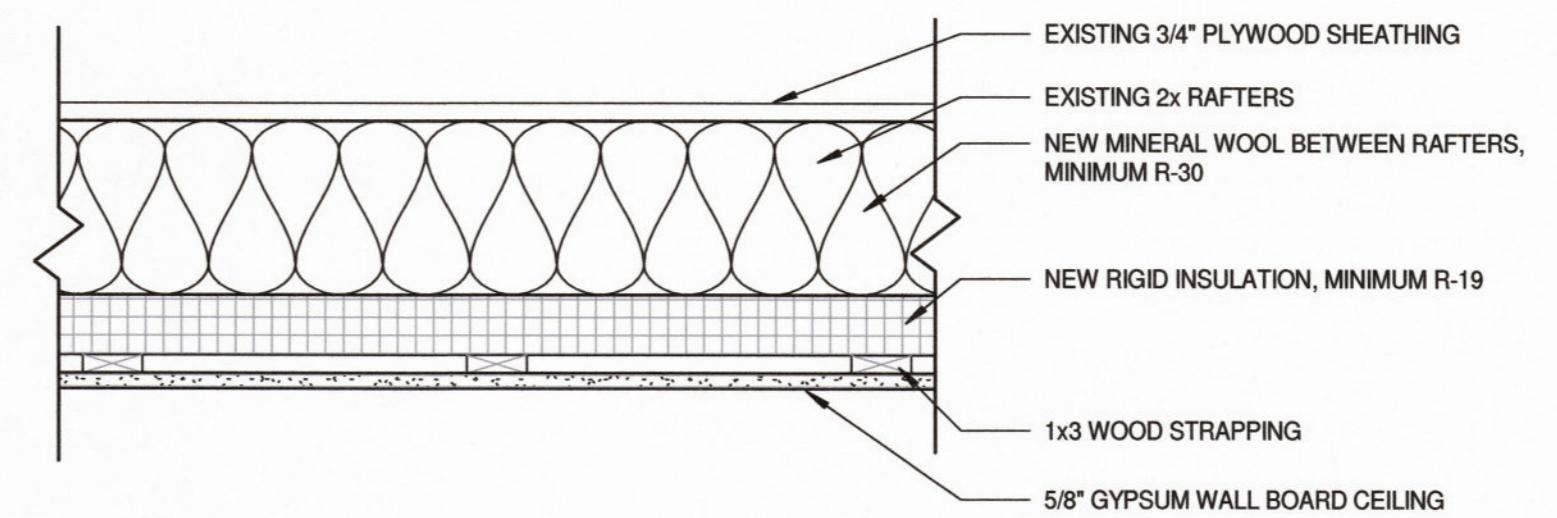
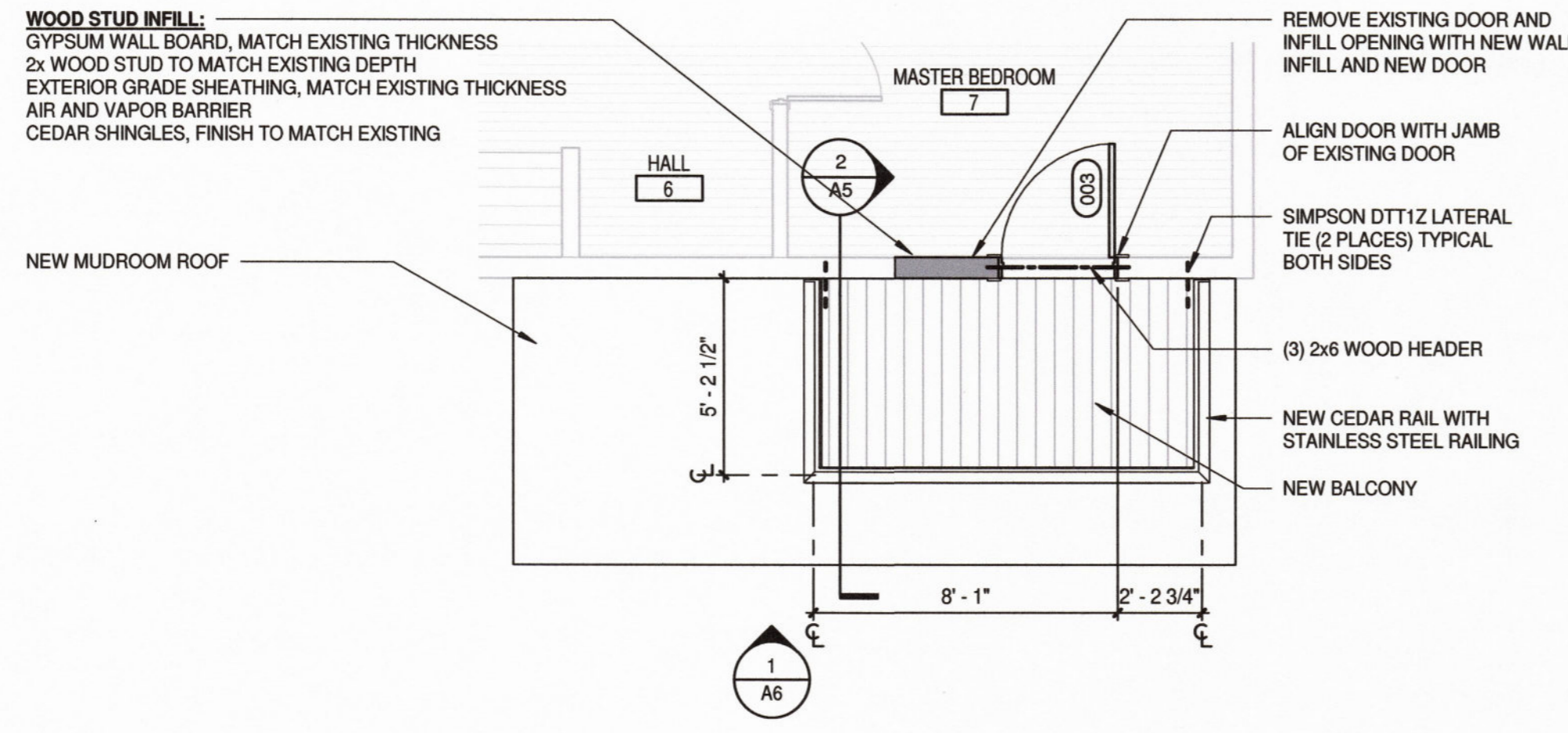

2 SECOND FLOOR
1/4" = 1'-0"

4 CATHEDRAL CEILING CONSTRUCTION
1 1/2" = 1'-0"

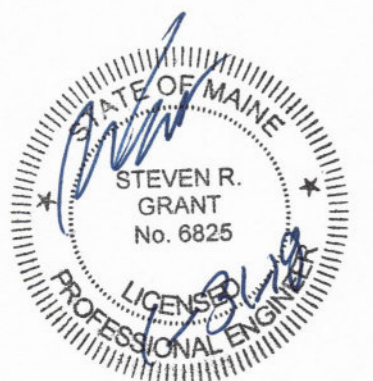

NOONE RESIDENCE
MUDROOM ADDITION
6 KENDALL STREET, PORTLAND, MAINE 04103

DISCLAIMER:
DRAWINGS WERE BASED ON CONTRACTORS SKETCHES AND PREPARED BY A DRAFTSPERSON AND NOT BY A LICENSED ARCHITECTURAL PROFESSIONAL. STRUCTURAL ELEMENTS PROVIDED AND REVIEWED BY STAMPING STRUCTURAL ENGINEER.

No.	Description	Date
0	ISSUED FOR PERMIT	01.31.18

FLOOR PLANS	
Project number	17010
Date	01.31.2018
Scale	As indicated

A4