

CASCO BAY

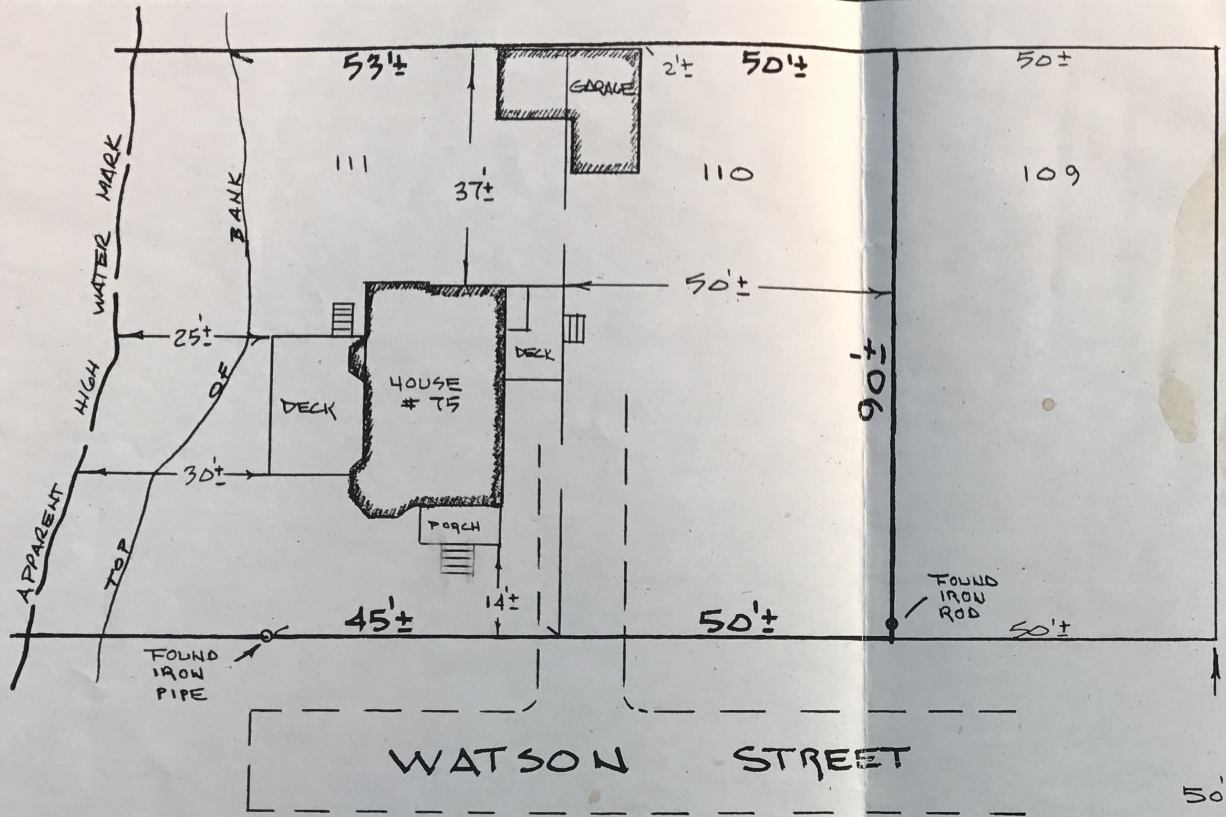

NOTES:

1. THIS PLAN IS NOT THE RESULT OF A STANDARD BOUNDARY SURVEY. IT WAS MADE TO SHOW THE RELATIONSHIP OF THE EXISTING STRUCTURES TO THE APPARENT PROPERTY LINES AND APPARENT HIGH WATER MARK OF CASCO BAY.
2. FIELD MEASUREMENTS TAKEN CONFORM TO THE STANDARDS OF A MORTGAGE INSPECTION SURVEY.
3. LOT NUMBERS REFER TO PLAN OF MARINE TERRACE DATED 1904 PLAN BOOK 10 PAGE 103.

Daniel J. Dalfonso
5-12-97

PLOT PLAN MADE FOR
TOM REPETA
73 WATSON STREET
PORTLAND, MAINE

SCALE: 1" = 20'	APPROVED BY:	DRAWN BY:
DATE: 5-12-97		REVISED:
BY: DANIEL J. DALFONSO LAND SURVEYOR 119 KAMMAN ST. 30. PORTLAND, ME. 04106		PHONE: 799-5931
		DRAWING NUMBER: 481