

CASCO BAY

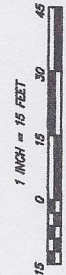

SITE PLAN
 ISLAND & WATSON STREETS PORTLAND, MAINE
 MADE FOR
DON PETERSON
 BY
 SEPTEMBER 10, 2012
 CULLENBERG LAND SURVEYING
 692 OLD DANVILLE ROAD
 AUBURN, MAINE 04210
 (207) 777-1150

KEVIN W. CULLENBERG PLS 1278

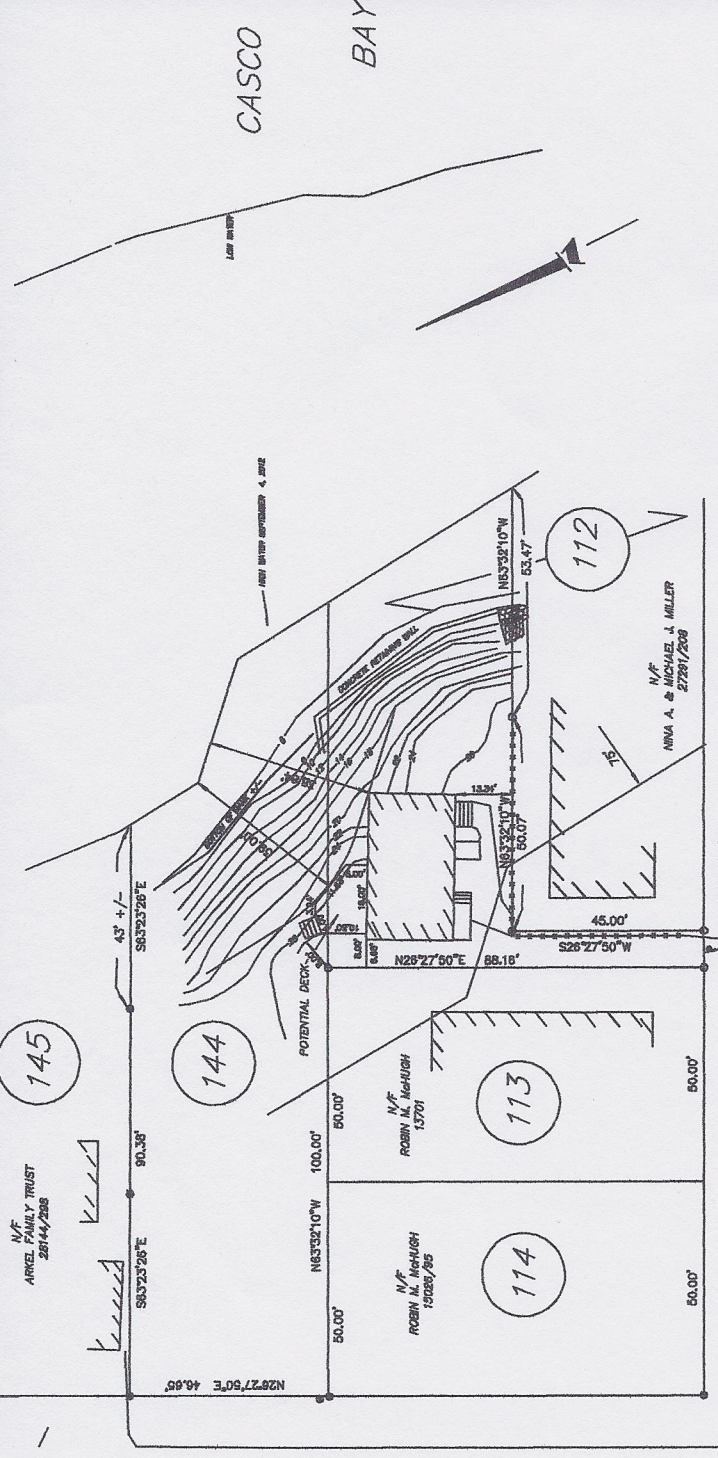

LEGEND

- IRON PIN FOUND
- IRON PIN SET
- EXISTING CONTOURS
- EDGE OF PAVEMENT
- EXISTING BUILDING
- FENCE LINE
- UTILITY POLE
- STONE WALL
- WATER VALVE
- NOW OR FORMERLY
- OTHER MANHOLE

OWNER OF RECORD
 DONALD M. PETERSON
 29887795

ISLAND STREET

WATSON STREET

REFERENCES

- 1.) PLAN OF MARINE TERRACE AS RECORDED IN THE CUMBERLAND COUNTY REGISTRY OF DEEDS IN PLAN BOOK 10, PAGE 103. SEE REFERENCE 2.
- 2.) PLAN OF STANDARD BOUNDARY SURVEY MADE FOR MAURINE C. WILLIAMSON DATED MARCH 21, 1988 BY TITCOMB ASSOCIATES.

NOTES

- 1.) BEARINGS ARE REFERENCED TO GRID NORTH. SEE REFERENCE 2.
- 2.) ELEVATIONS ARE NAVOBS (COMPUTED USING GEOD003)
- 3.) DISTANCES ALONG ISLAND STREET ARE PROPORTED DUE TO THE (2) FEET TUD MUCK AS SHOWN ON REFERENCE 1.