

AVERAGE GRADE CALCULATION	
A1 :	26'-3"
D1 :	26'-1"
D3 :	26'-9"
A3 :	26'-10 1/2"
AVERAGE : 26'-5 5/8"	

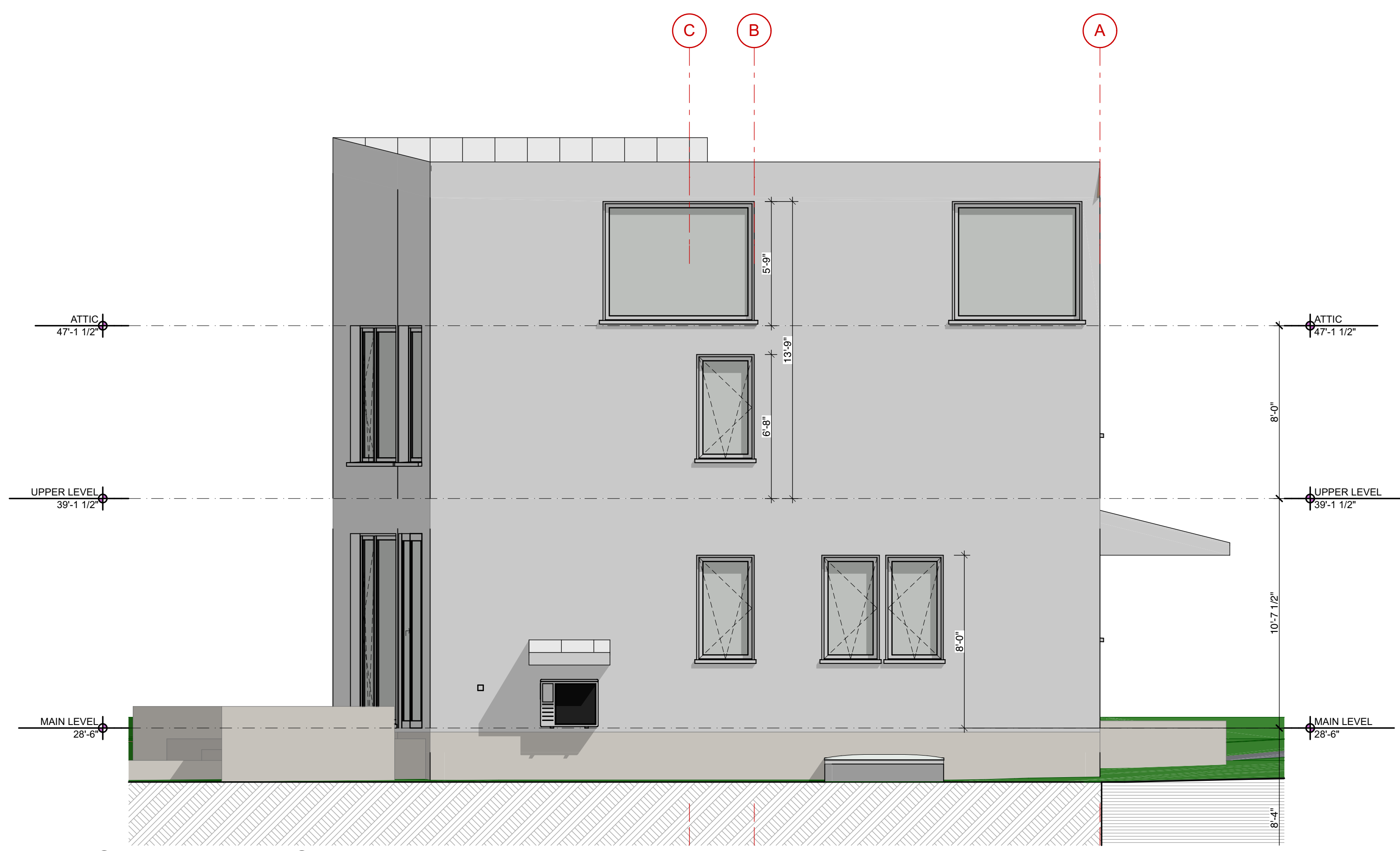

2 NORTH ELEVATION
 SCALE: 1/4" = 1'-0"

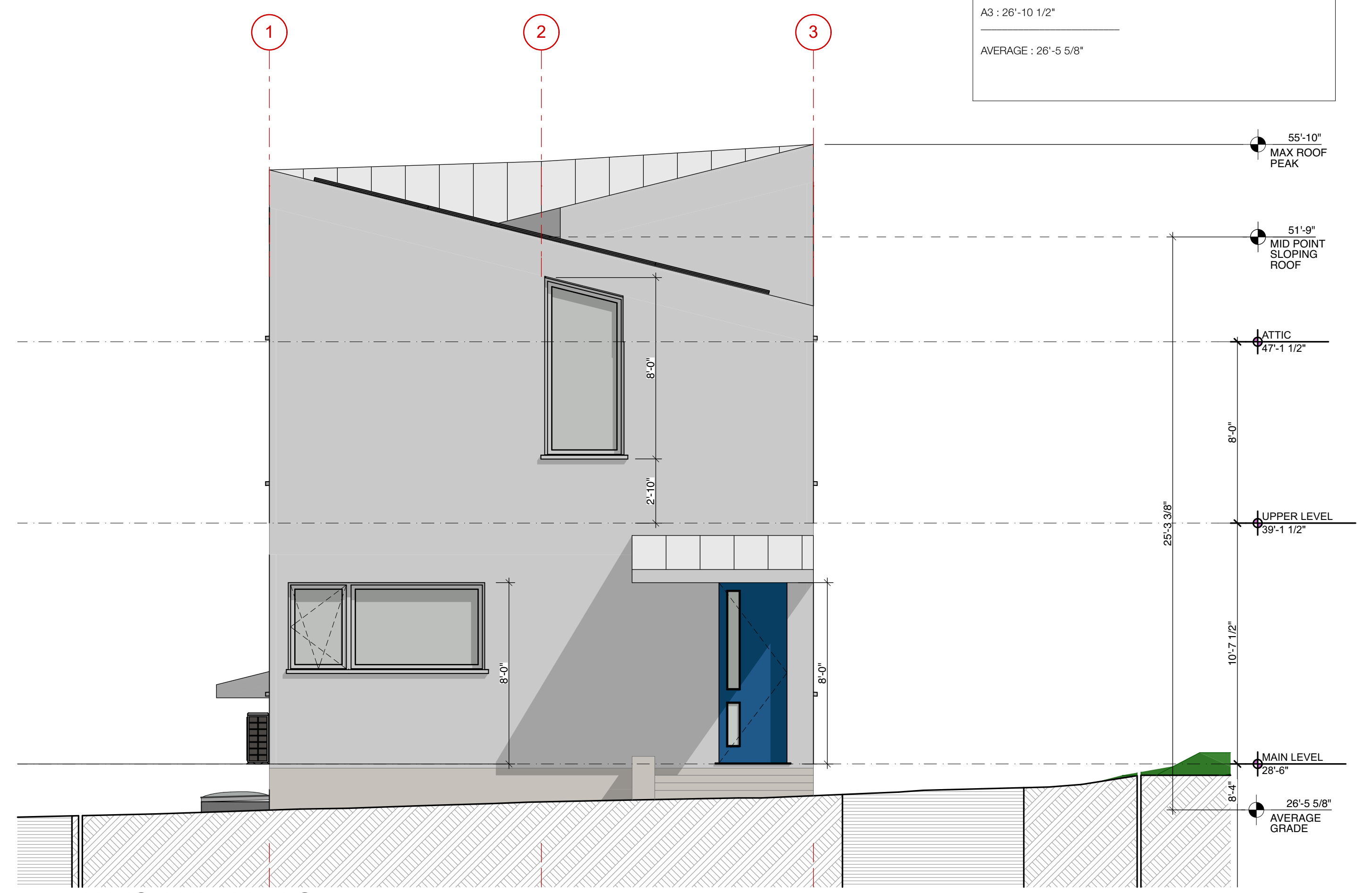

1 WEST ELEVATION
 SCALE: 1/4" = 1'-0"

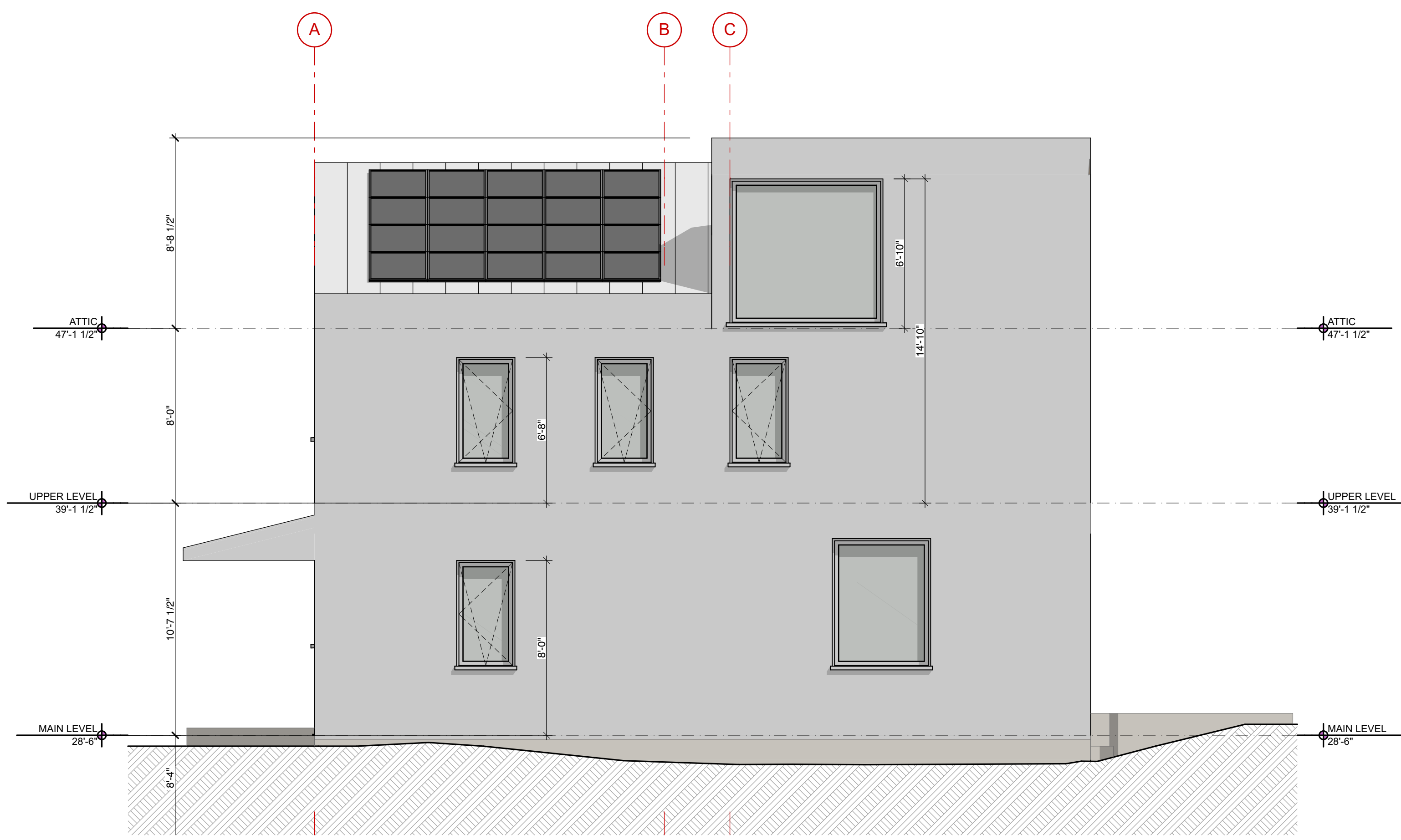

4 SOUTH ELEVATION
 SCALE: 1/4" = 1'-0"

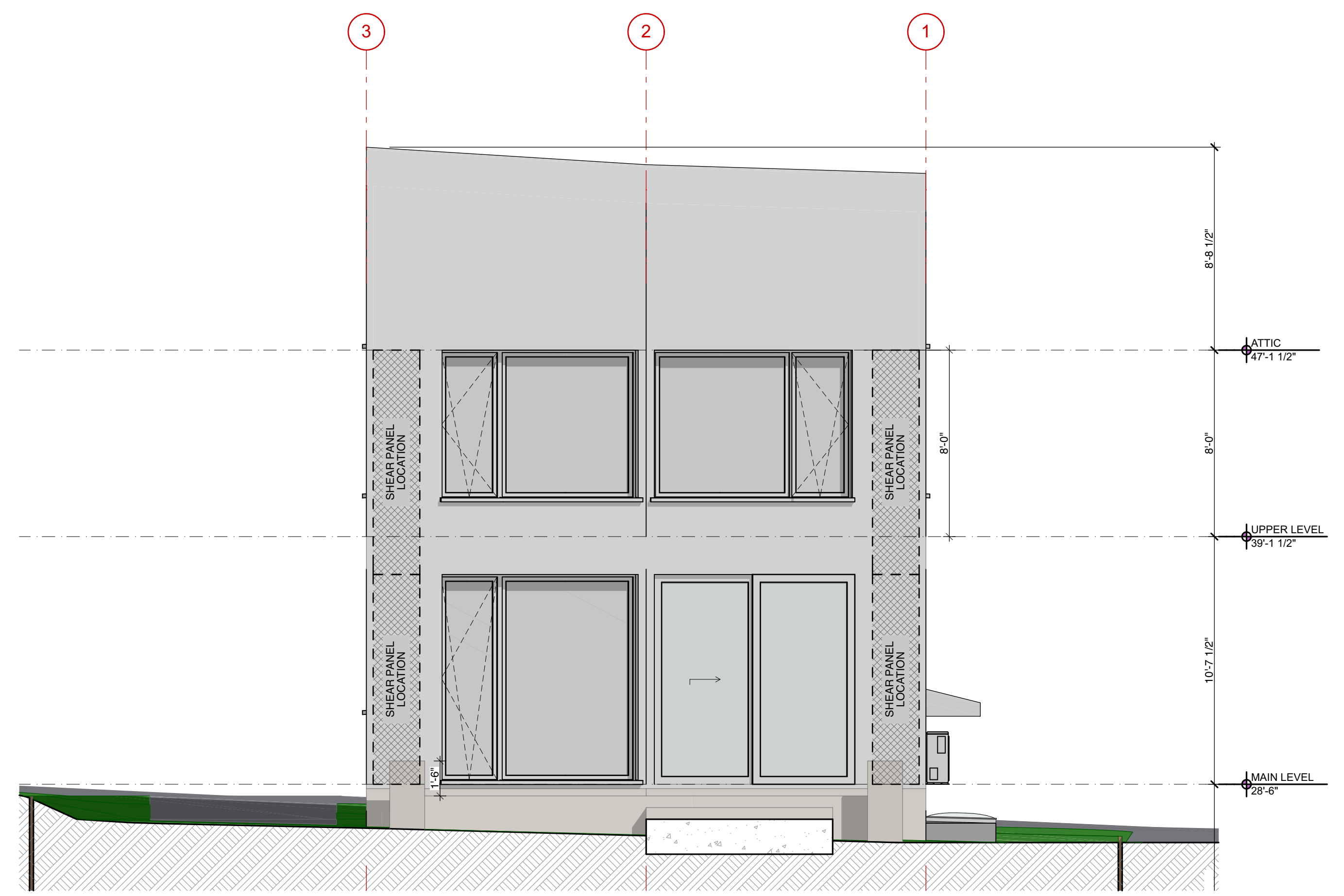

3 EAST ELEVATION
 SCALE: 1/4" = 1'-0"

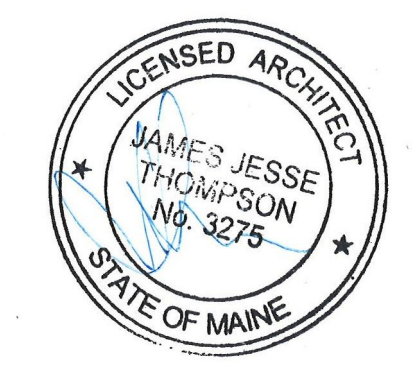

NOT FOR CONSTRUCTION
 PROJECT NO: RNT
 DATE: 04/25/2017
 REVISED 1:
 REVISED 2:
 DRAWN BY: JJT/CA
 PHASE: PERMIT SET