

**EXISTING
First Floor Plan**

AREA CALCULATIONS:
 Area "A" = 20'-6"W x 34'-0" = 697 sq.ft.
 Area "B" = 4'-1"W x 11'-2" = 45.6 sq.ft.
 Area "C" = 4'-7"W x 5'-10" = 26.7 sq.ft.
 Area "D" = 4'-0"W x 6'-0" = 24 sq.ft.
 Area "E" = 1'-2"W x 4'-4" = 5.1 sq.ft.
TOTAL AREA = 798.4 sq.ft.

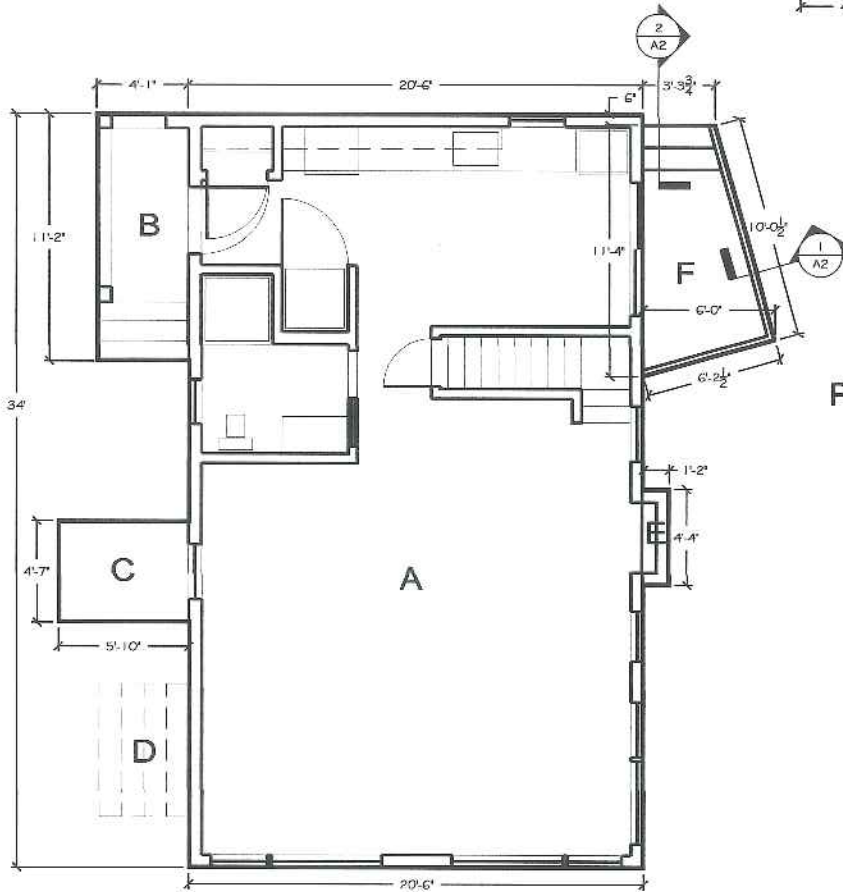
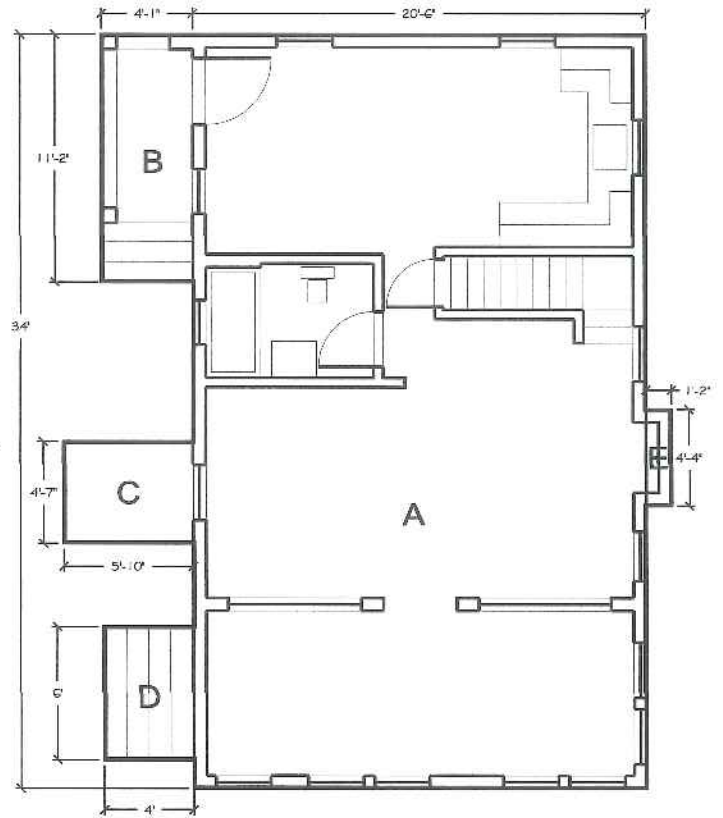

PROPOSED
 Remove steps (Area "D")
 Add Entrance Porch (Area "F")

First Floor Plan

AREA CALCULATIONS:
 Area "A" = 20'-6"W x 34'-0" = 697 sq.ft.
 Area "B" = 4'-1"W x 11'-2" = 45.6 sq.ft.
 Area "C" = 4'-7"W x 5'-10" = 26.7 sq.ft.
 Area "E" = 1'-2"W x 4'-4" = 5.1 sq.ft.
 Area "F" = $[(1'-7 \frac{13}{16}" \times 8'-11 \frac{13}{16}")/2] +$
 $[(2'-8 \frac{1}{16}" \times 9'-8 \frac{3}{16}")/2] +$
 $(3'-3 \frac{3}{4}" \times 9'-8 \frac{3}{16}") = 50 \text{ sq.ft.}$
TOTAL AREA = 824.4 sq.ft.



74 Watson Street, Portland ME
 Donald M Peterson, Owner
 dmpetersoninc@gmail.com
 207.415.0707

ENTRANCE PORCH

A1 AREA PLANS

17 April 2014
 Scale 1/8" = 1'-0"