

PERMIT ISSUED

City of Portland, Maine - Building or Use Permit Application
 389 Congress Street, 04101 Tel: (207) 874-8703, Fax: (207) 874-8716

Permit No: 03-0467	Issue Date: MAY 07 2003	CBL: 340 J006001
-----------------------	-----------------------------------	---------------------

Location of Construction: 37 Sixth St	Owner Name: Burr Lynne & Thomas Jts	Owner Address: 37 6th St CITY OF PORTLAND	Phone: 797-0501
Business Name:	Contractor Name: self	Contractor Address: Portland	Phone:
Lessee/Buyer's Name	Phone:	Permit Type: Additions - Dwellings	Zone: R3

Past Use: Single Family	Proposed Use: Single Family	Permit Fee: \$30.00	Cost of Work: \$1,000.00	CEO District: 1
		FIRE DEPT: <input type="checkbox"/> Approved <input type="checkbox"/> Denied	INSPECTION: Use Group: R-3 Type: 5B BOCA 1999	

Proposed Project Description: Build a triangular 16x24 deck	Signature: AMB 5/7/03
PEDESTRIAN ACTIVITIES DISTRICT (P.A.D.)	
Action: <input type="checkbox"/> Approved <input type="checkbox"/> Approved w/Conditions <input type="checkbox"/> Denied	
Signature: _____ Date: _____	

Permit Taken By: jmb	Date Applied For: 05/07/2003	Zoning Approval
-------------------------	---------------------------------	------------------------

<ol style="list-style-type: none"> 1. This permit application does not preclude the Applicant(s) from meeting applicable State and Federal Rules. 2. Building permits do not include plumbing, septic or electrical work. 3. Building permits are void if work is not started within six (6) months of the date of issuance. False information may invalidate a building permit and stop all work.. 	Special Zone or Reviews <input type="checkbox"/> Shoreland <input type="checkbox"/> Wetland <i>approved</i> <input type="checkbox"/> Flood Zone <input type="checkbox"/> Subdivision <input type="checkbox"/> Site Plan Maj <input type="checkbox"/> Minor <input type="checkbox"/> MM <input type="checkbox"/> Date: 5/7/03 jmb	Zoning Appeal <input type="checkbox"/> Variance <input type="checkbox"/> Miscellaneous <input type="checkbox"/> Conditional Use <input type="checkbox"/> Interpretation <input type="checkbox"/> Approved <input type="checkbox"/> Denied Date: _____	Historic Preservation <input checked="" type="checkbox"/> Not in District or Landmark <input type="checkbox"/> Does Not Require Review <input type="checkbox"/> Requires Review <input type="checkbox"/> Approved <input type="checkbox"/> Approved w/Conditions <input type="checkbox"/> Denied Date: _____
--	---	---	--

CERTIFICATION

I hereby certify that I am the owner of record of the named property, or that the proposed work is authorized by the owner of record and that I have been authorized by the owner to make this application as his authorized agent and I agree to conform to all applicable laws of this jurisdiction. In addition, if a permit for work described in the application is issued, I certify that the code official's authorized representative shall have the authority to enter all areas covered by such permit at any reasonable hour to enforce the provision of the code(s) applicable to such permit.

SIGNATURE OF APPLICANT	ADDRESS	DATE	PHONE
------------------------	---------	------	-------

RESPONSIBLE PERSON IN CHARGE OF WORK, TITLE	DATE	PHONE
---	------	-------

City of Portland, Maine - Building or Use Permit

389 Congress Street, 04101 Tel: (207) 874-8703, Fax: (207) 874-8716

Permit No: 03-0467	Date Applied For: 05/07/2003	CBL: 340 J006001
------------------------------	--	----------------------------

Location of Construction: 37 Sixth St	Owner Name: Burr Lynne & Thomas Jts	Owner Address: 37 6th St	Phone: () 797-0501
Business Name:	Contractor Name: self	Contractor Address: Portland	Phone:
Lessee/Buyer's Name	Phone:	Permit Type: Additions - Dwellings	

Proposed Use: Single Family	Proposed Project Description: Build a triangular 16x24 deck
---------------------------------------	---

Dept: Zoning **Status:** Approved **Reviewer:** Jeanine Bourke **Approval Date:** 05/07/2003
Note: **Ok to Issue:**
1) This permit is being approved on the basis of plans submitted. Any deviations shall require a separate approval before starting that work.

Dept: Building **Status:** Approved **Reviewer:** Jeanine Bourke **Approval Date:** 05/07/2003
Note: **Ok to Issue:**
1) Owner will grade to be 15-1/2" or less so no guardrails will be required

All Purpose Building Permit Application

If you or the property owner owes real estate or personal property taxes or user charges on any property within the City, payment arrangements must be made before permits of any kind are accepted.

Location/Address of Construction: <u>37 Sixth St. Portland ME 04103</u>		
Total Square Footage of Proposed Structure <u>3576</u>	Square Footage of Lot <u>5500</u>	
Tax Assessor's Chart, Block & Lot Chart# Block# Lot#	Owner: <u>Thomas + Lynne Burr</u>	Telephone: <u>797-0501</u>
Lessee/Buyer's Name (If Applicable)	Applicant name, address & telephone: <u>Same</u>	Cost Of Work: \$ <u>1,000.00</u> Fee: \$ <u>30.00</u>
Current use: <u>yard Single Family</u>		
If the location is currently vacant, what was prior use: <u>yard</u>		
Approximately how long has it been vacant: <u>?</u>		
Proposed use: <u>Deck</u>		
Project description: <u>Triangle 16' x 28'</u>		
Contractor's name, address & telephone: <u>797-0501</u>		
Who should we contact when the permit is ready: <u>Thomas Burr</u>		
Mailing address: <u>37 Sixth St. Portland ME</u>		
We will contact you by phone when the permit is ready. You must come in and pick up the permit and review the requirements before starting any work, with a Plan Reviewer. A stop work order will be issued and a \$100.00 fee if any work starts before the permit is picked up. PHONE:		

IF THE REQUIRED INFORMATION IS NOT INCLUDED IN THE SUBMISSIONS THE PERMIT WILL BE AUTOMATICALLY DENIED AT THE DISCRETION OF THE BUILDING/PLANNING DEPARTMENT, WE MAY REQUIRE ADDITIONAL INFORMATION IN ORDER TO APPROVE THIS PERMIT.

I hereby certify that I am the Owner of record of the named property, or that the owner of record authorizes the proposed work and that I have been authorized by the owner to make this application as his/her authorized agent. I agree to conform to all applicable laws of this jurisdiction. In addition, if a permit for work described in this application is issued, I certify that the Code Official's authorized representative shall have the authority to enter all areas covered by this permit at any reasonable hour to enforce the provisions of the codes applicable to this permit.

Signature of applicant: 	Date: <u>5/5/03</u>
--	---------------------

**This is NOT a permit, you may not commence ANY work until the permit is issued.
If you are in a Historic District you may be subject to additional permitting and fees with the
Planning Department on the 4th floor of City Hall**

This page contains a detailed description of the Parcel ID you selected. Press the **New Search** button at the bottom of the screen to submit a new query.

Current Owner Information

Card Number	1 of 1
Parcel ID	340 J006001
Location	37 SIXTH ST
Land Use	SINGLE FAMILY
Owner Address	BURR LYNNE & THOMAS JTS 37 6TH ST PORTLAND ME 04103
Book/Page	14222/50
Legal	340-J-6-7 SIXTH ST 37
	10500 SF

Valuation Information

Land	Building	Total
\$30,980	\$34,960	\$65,940

Property Information

Year Built 1920	Style Old Style	Story Height 2	Sq. Ft. 1720	Total Acres 0.241	
Bedrooms 3	Full Baths 2	Half Baths	Total Rooms 7	Attic None	Basement Full

Outbuildings

Type	Quantity	Year Built	Size	Grade	Condition
Garage	576 #	Foundation	20x32		
shed	96 #	Deck	133 #		

Sales Information

Date 10/15/1998	Type LAND + BLDING	Price \$66,900	Book/Page 14222-050
---------------------------	------------------------------	--------------------------	-------------------------------

Picture and Sketch

Picture Sketch

[Click here](#) to view Tax Roll Information.

Any information concerning tax payments should be directed to the Treasury office at 874-8490 or e-mailed.

New Search!



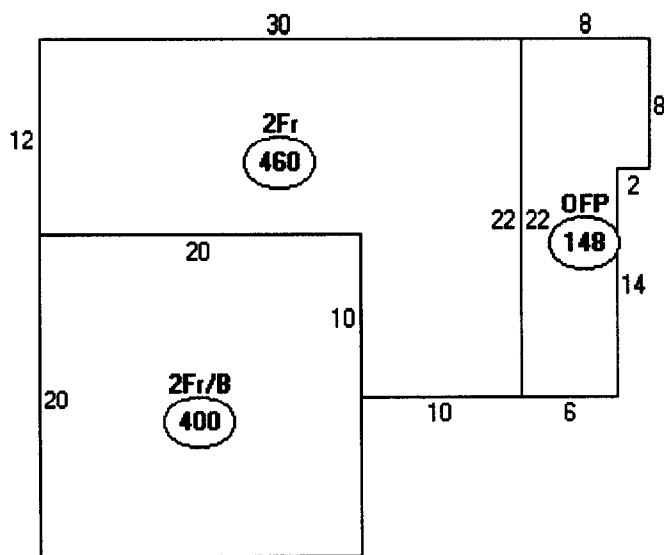

Descriptor/Area

A: 2Fr/B
400 sqft

B: 2Fr
460 sqft

C: OFF
148 sqft

Garage	576	} 1813
Shed	96	
Deck	133	

576 New Deck

2,389

OK

10,500 \times .25% = 2,625

Property Lines

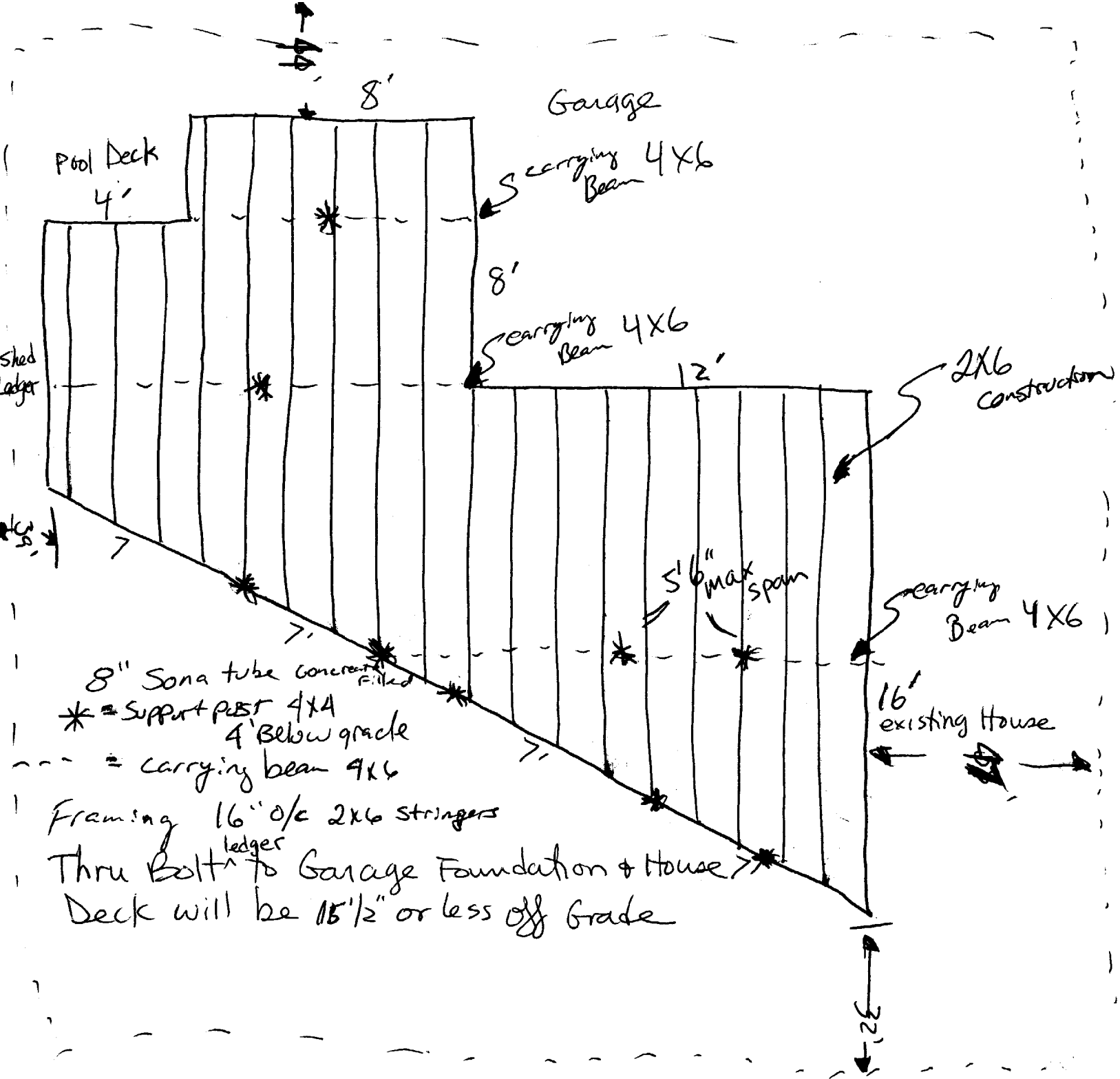

Pool Deck
4'

Garage

Carrying Beam 4x6

Carrying Beam 4x6

2x6 Construction

Carrying Beam 4x6

16' existing House

8" Sona tube concrete filled

* = Support post 4x4
4' Below grade

= Carrying beam 4x6

Framing 16" o/c 2x6 stringers

Thru Bolt ^{ledger} to Garage Foundation & House

Deck will be 15 1/2" or less off Grade

32'

5'6" max span

12'

8'

8'

4'

Shed Ledger

4'

7'

7'

7'

7'

7'

Existing house

16'

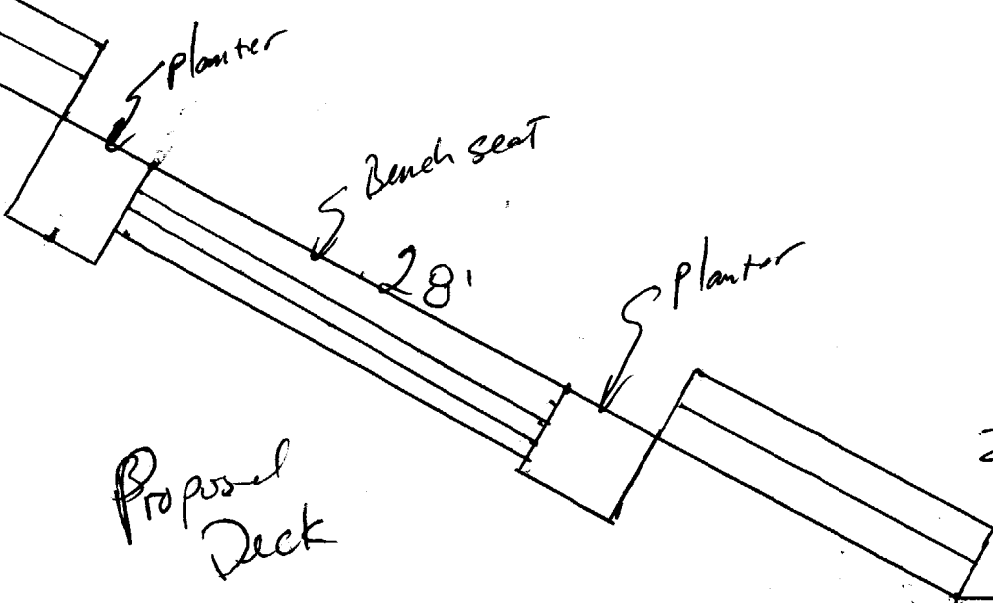

2-Risers max $7\frac{3}{4}$ "
 Tread net 10"
 will not need Rail if $15\frac{1}{2}$ " or less

12'

Existing garage

8'

8'

4'

5'

Shed existing

Existing Pool deck

BUILDING PERMIT INSPECTION PROCEDURES

Please call 874-8703 or ~~874-8693~~ to schedule your inspections as agreed upon

Permits expire in 6 months, if the project is not started or ceases for 6 months.

The Owner or their designee is required to notify the inspections office for the following inspections and provide adequate notice. Notice must be called in 48-72 hours in advance in order to schedule an inspection:

By initialzing at each inspection time, you are agreeing that you understand the inspection procedure and additional fees from a "Stop Work Order" and "Stop Work Order Release" will be incurred if the procedure is not followed as stated below.

JB **Pre-construction Meeting:** Must be scheduled with your inspection team upon receipt of this permit. Jay Reynolds, Development Review Coordinator at 874-8632 must also be contacted at this time, before any site work begins on any project other than single family additions or alterations.

- Footing/Building Location Inspection:** Prior to pouring concrete
- NA **Re-Bar Schedule Inspection:** Prior to pouring concrete
- NA **Foundation Inspection:** Prior to placing ANY backfill
- NA **Framing/Rough Plumbing/Electrical:** Prior to any insulating or drywalling
- Final/Certificate of Occupancy:** Prior to any occupancy of the structure or use. NOTE: ~~There is a \$75.00 fee per inspection at this point.~~

Certificate of Occupancy is not required for certain projects. Your inspector can advise you if your project requires a Certificate of Occupancy. All projects DO require a final inspection

If any of the inspections do not occur, the project cannot go on to the next phase, REGARDLESS OF THE NOTICE OR CIRCUMSTANCES.

NA **CERIFICATE OF OCCUPANICES MUST BE ISSUED AND PAID FOR, BEFORE THE SPACE MAY BE OCCUPIED**

[Signature]
Signature of applicant/designee

5/7/03
Date

[Signature]
Signature of Inspections Official

6/7/03
Date

CBL: 340-J-6 Building Permit #: 03-0467

DISPLAY THIS CARD ON PRINCIPAL FRONTAGE OF WORK CITY OF PORTLAND

Please Read
Application And
Notes, If Any,
Attached

BUILDING INSPECTION

PERMIT ISSUED

Permit Number: 030467
MAY 07 2003

PERMIT

This is to certify that Burr Lynne & Thomas Jts/se

has permission to Build a triangular 16x24 dec CITY OF PORTLAND

AT 37 Sixth St 340 J006001

provided that the person or persons, firm or corporation accepting this permit shall comply with all of the provisions of the Statutes of Maine and of the ordinances of the City of Portland regulating the construction, maintenance and use of buildings and structures, and of the application on file in this department.

Apply to Public Works for street line and grade if nature of work requires such information.

Notification of inspection must be given and written permission procured before this building or part thereof is entered or closed-in. **HEAVY NOTICE IS REQUIRED.**

A certificate of occupancy must be procured by owner before this building or part thereof is occupied.

OTHER REQUIRED APPROVALS

- Fire Dept. _____
- Health Dept. _____
- Appeal Board _____
- Other _____
Department Name

James Burke 5/7/03
Director - Building & Inspection Services

PENALTY FOR REMOVING THIS CARD

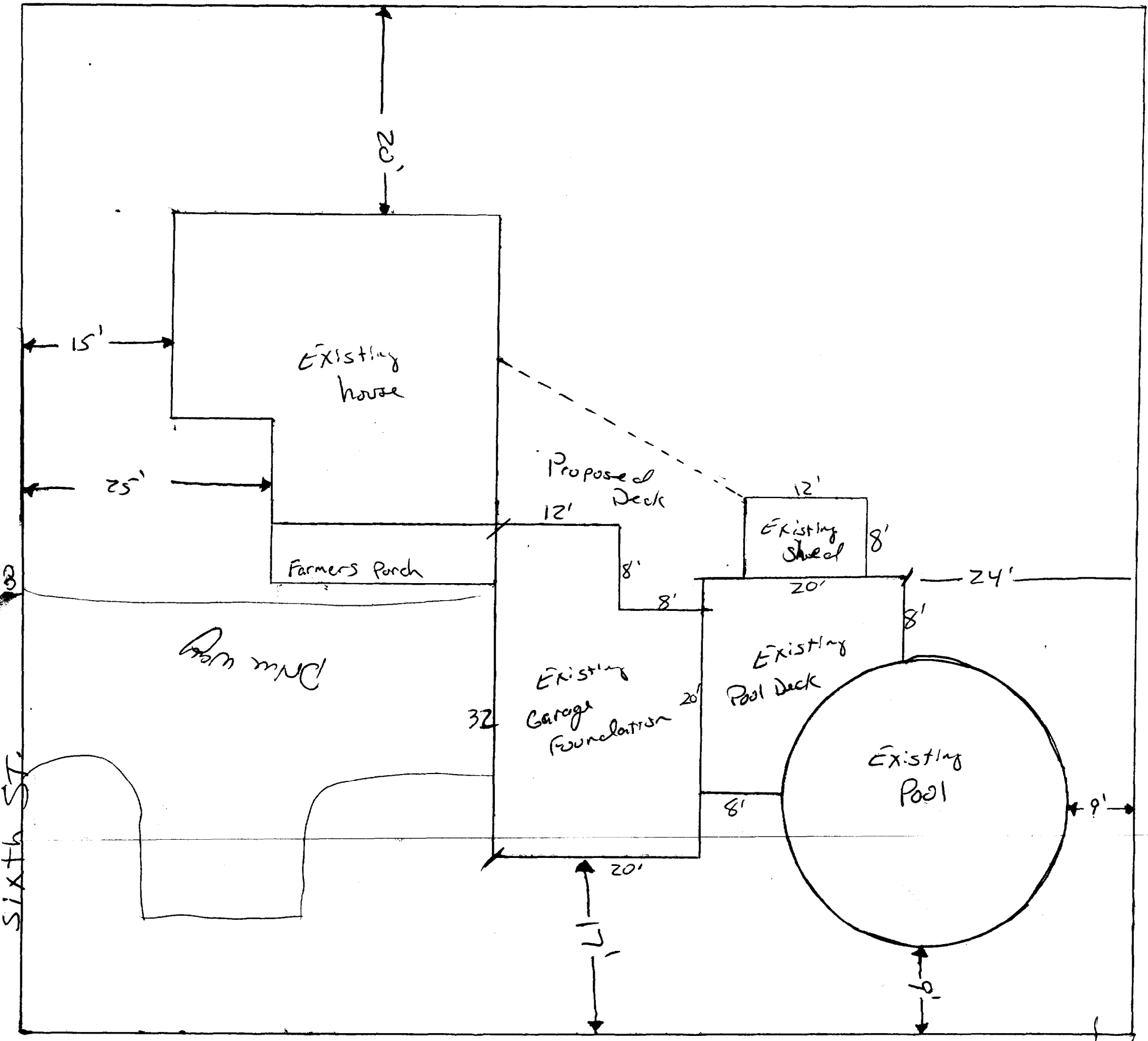

SIXTH ST.

111

gate:
 $\frac{3}{32} = 1$

R 3 Zone

Rear 25' Req 25+ Shown
 Side 8' Req 30+ Shown