

**P. O. GUTTY
ARCHITECTURE**
55 NEWBURY STREET
PORTLAND, ME 04101
207.751.9000
fax 207.751.2010
info@portcityarch.com

CONSULTANTS

**Zukunft & Espino
Residence**
52 Berwick
Portland, Maine

NO.	DATE	DESCRIPTION	DESIGN REVIEW
1			

Date Issued: December 14, 2005
Project Number: 050205

BUILDING SECTION

Scale: 1/4" = 1'-0"
A9

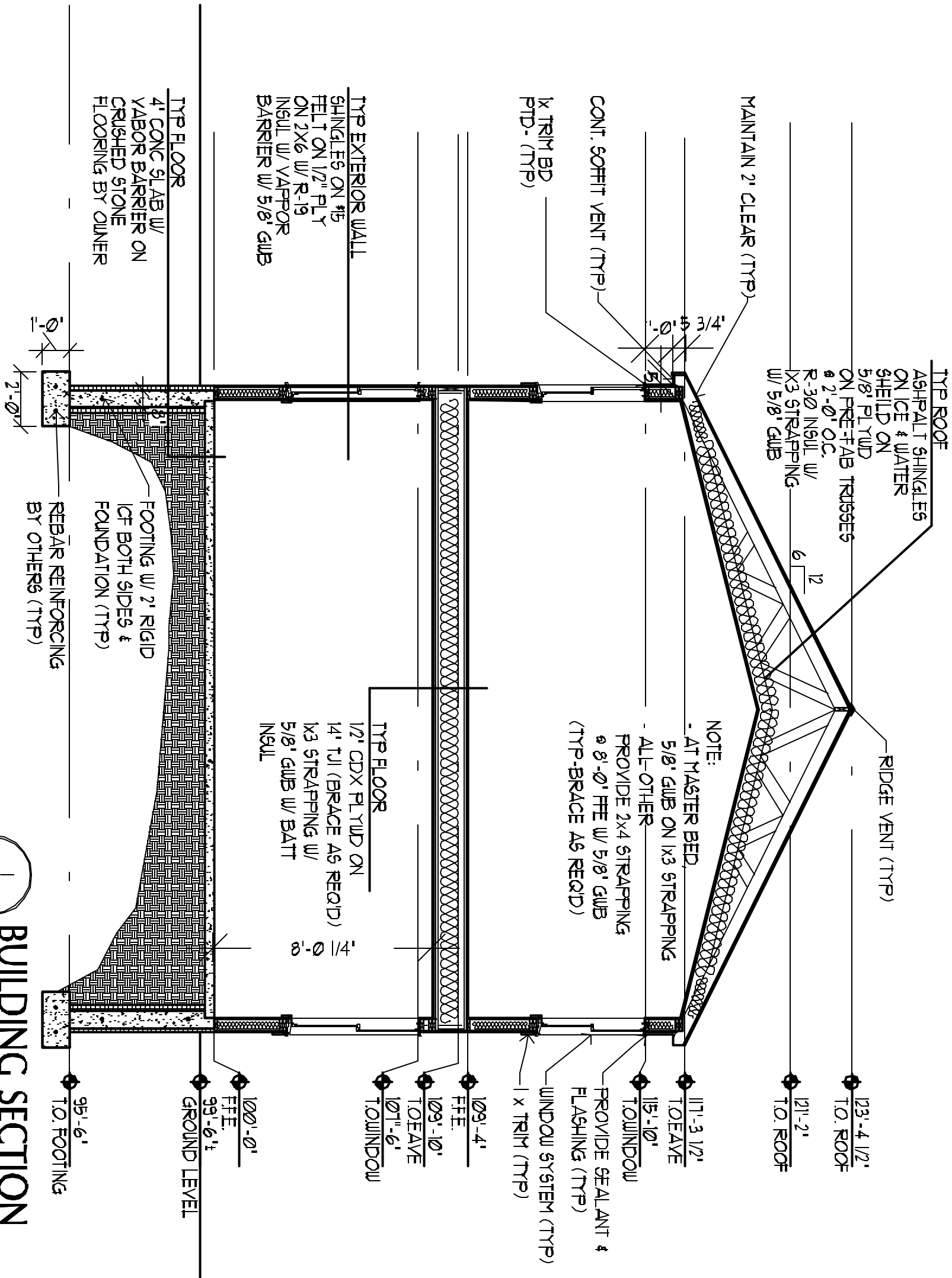

BUILDING SECTION
SCALE: 1/4" = 1'-0"