

Boiler Vent and Combustion Exit Roof here.

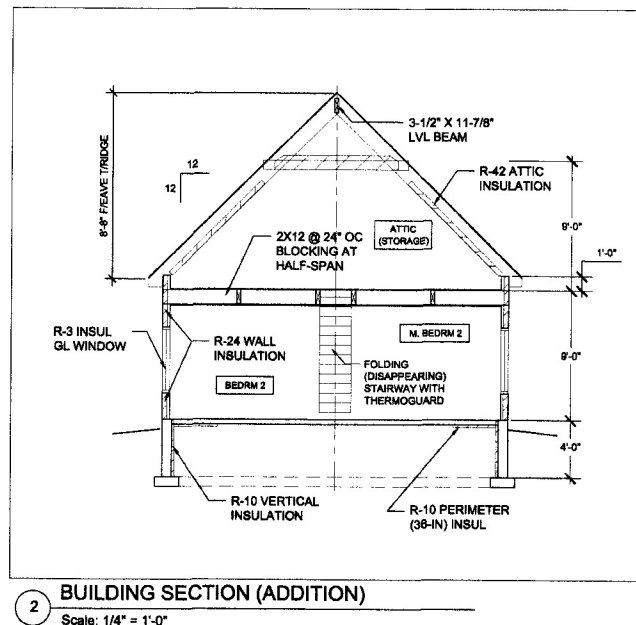

BUILDER'S SET - AUGUST 14, 2012

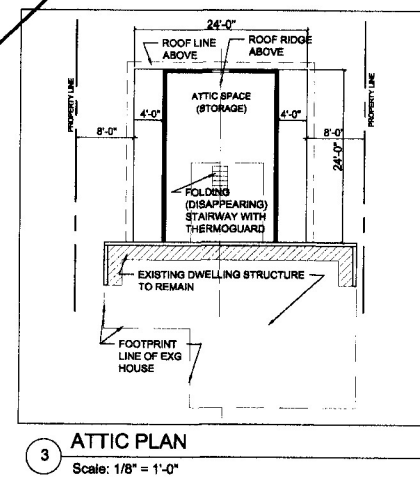
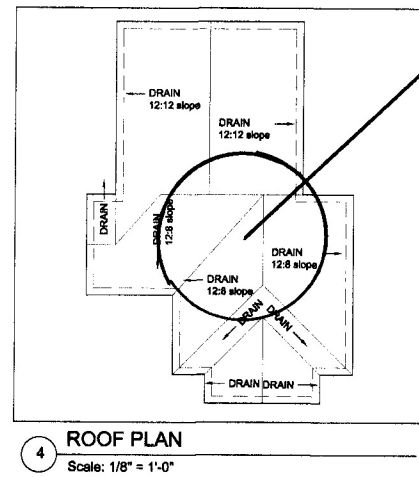
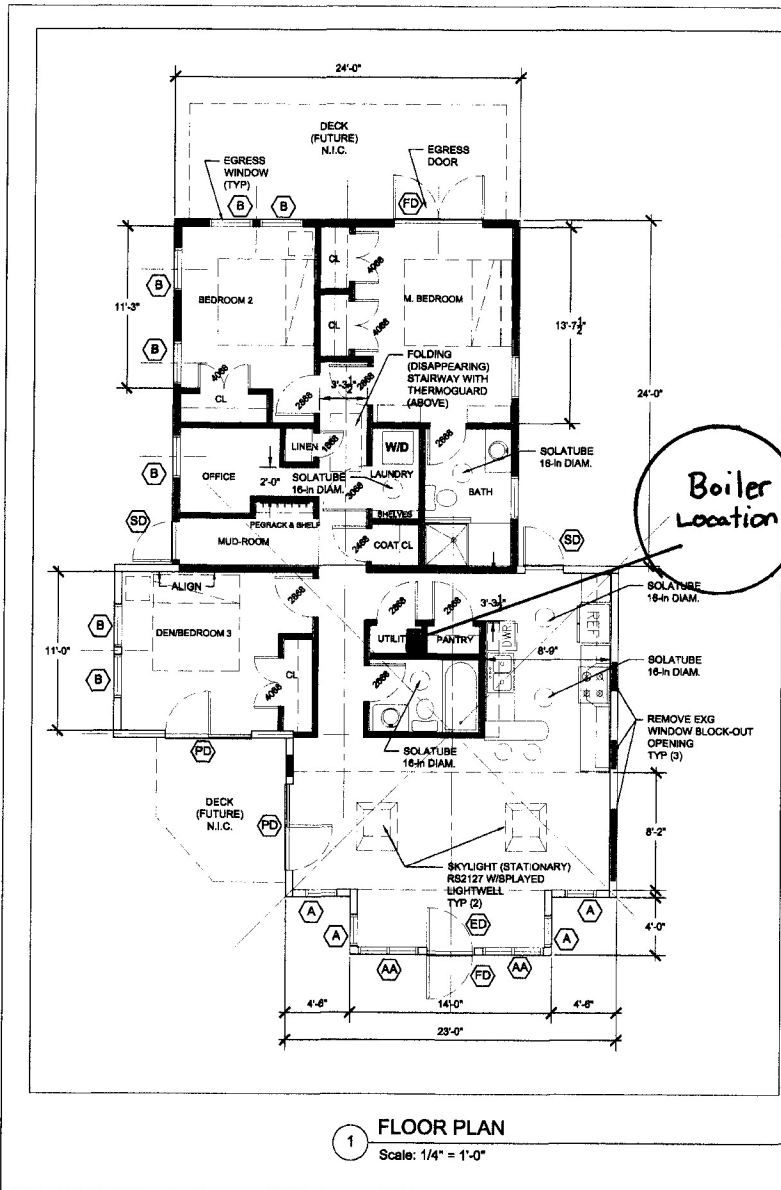

RUSH & ALLISON BROWN
PORTLAND, MAINE

RESIDENCE ADDITION & RENOVATIONS

25 LENOX STREET
PORTLAND, MAINE

ARCHITECT'S PROJECT No.	ARQ 12-09
DRAWN BY:	REVIEWED BY:
SAG	-
A-1	

*Boiler is installed in Utility Room
 *Venting is Duravent (polypro) UL# S636 (2") Vented thru. Roof.
 *Boiler Combustion Air Intake is sch. 40 PVC (2") thru Roof
 *Venting is Secured by 2" galvanize Split Ring hangers w/ 3/8" Threaded Rod.