

13 LENOX

PORT

MECHANICAL

RECEIVED

MAY 10 2010

Dept. of Building Inspections  
City of Portland Maine

2nd Revision



1st Revision

RECEIVED

APR 30 2010

Dept. of Building Inspections  
City of Portland Maine

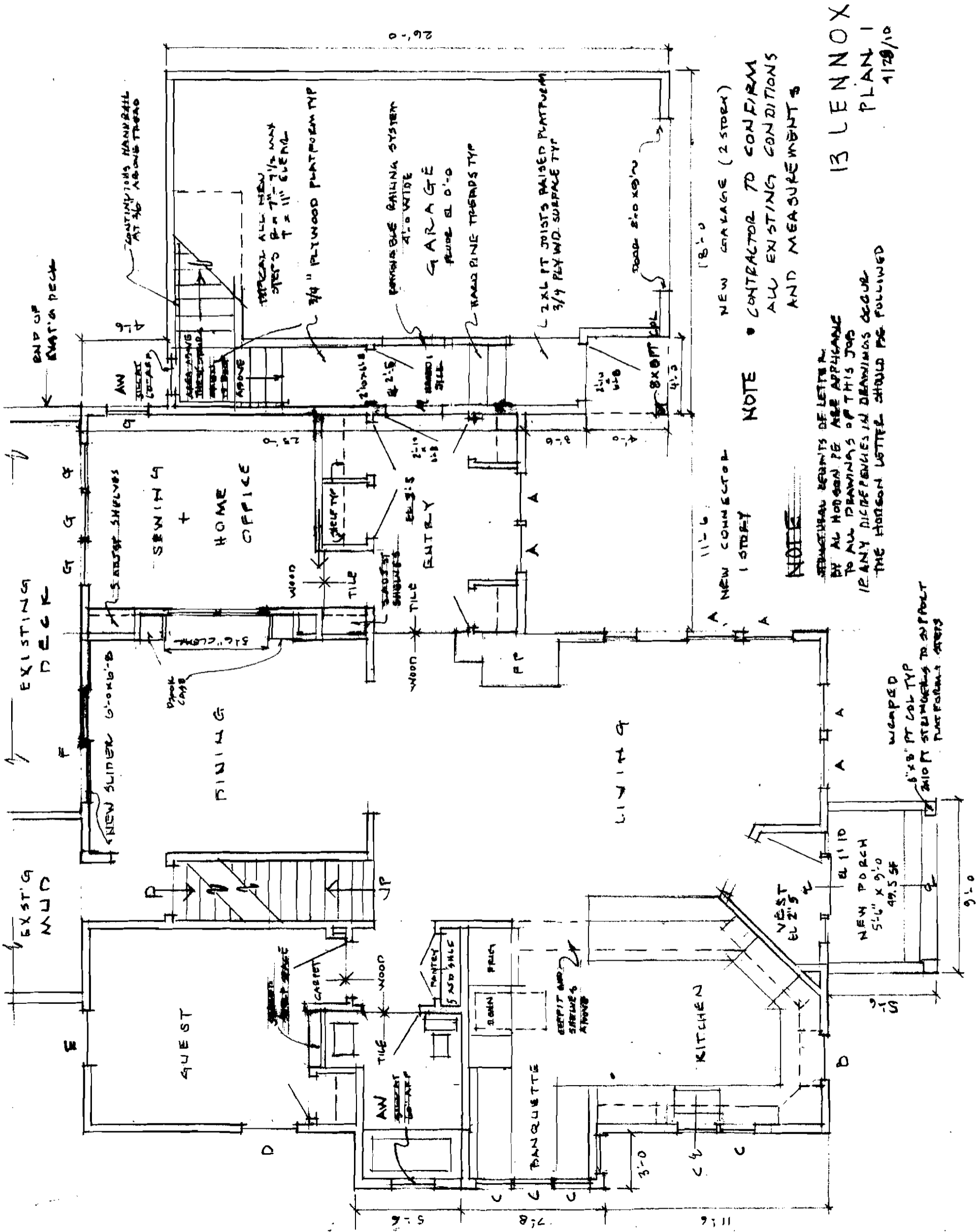

NOTE • CONTRACTOR TO CONFIRM ALL EXISTING CONDITIONS AND MEASUREMENTS

NOTE

STRUCTURAL DETAILS OF LETTER A BY ALL HOUSING PER ARE APPLICABLE TO ALL DRAWINGS OF THIS JOB IF ANY DISCREPANCIES IN DRAWINGS OCCUR THE HOUSING LETTER SHOULD BE FOLLOWED

13 LENNOX  
PLAN 1  
1/28/10

wrapped  
6"x8" PT COL TYP  
2x10 PT STRUTTING TO SUPPORT  
PREFORMED STREETS

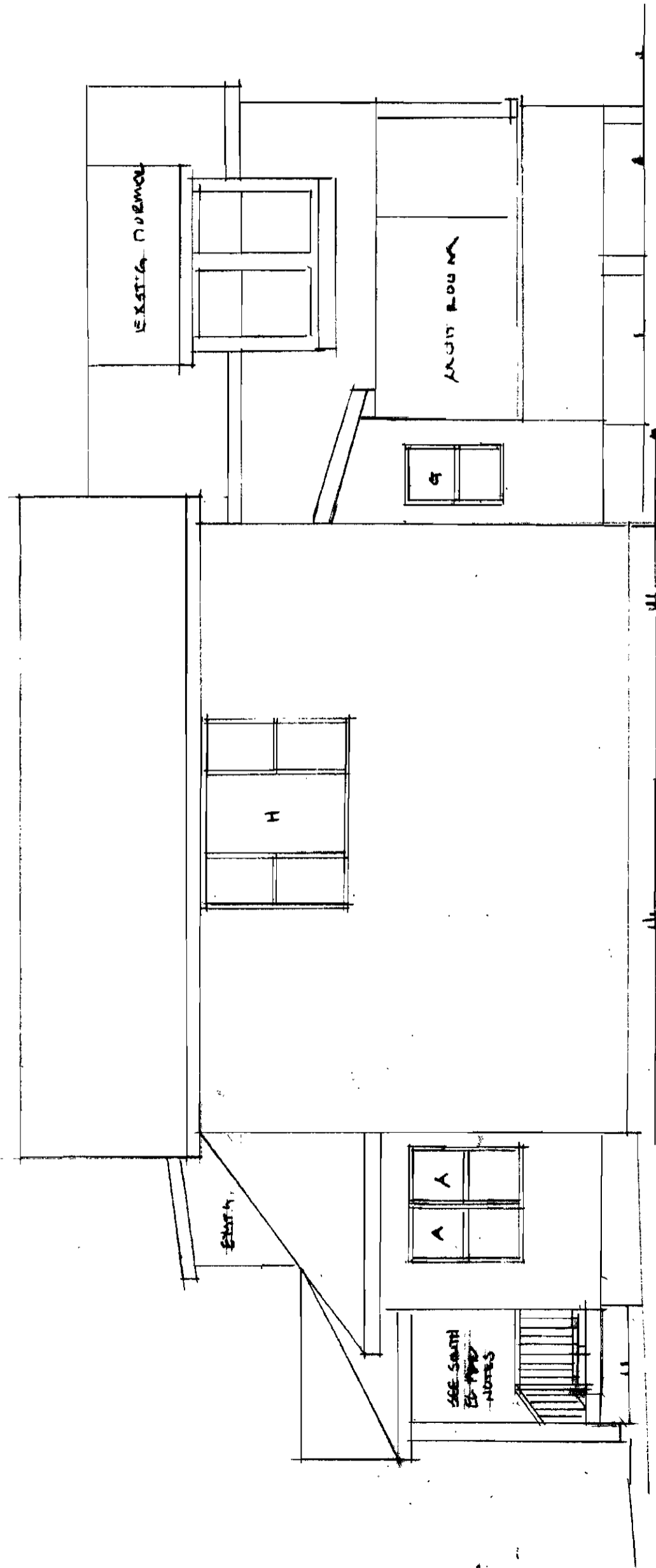

13 LENNOX NORTH

1/4" = 1'-0" 4/28/10



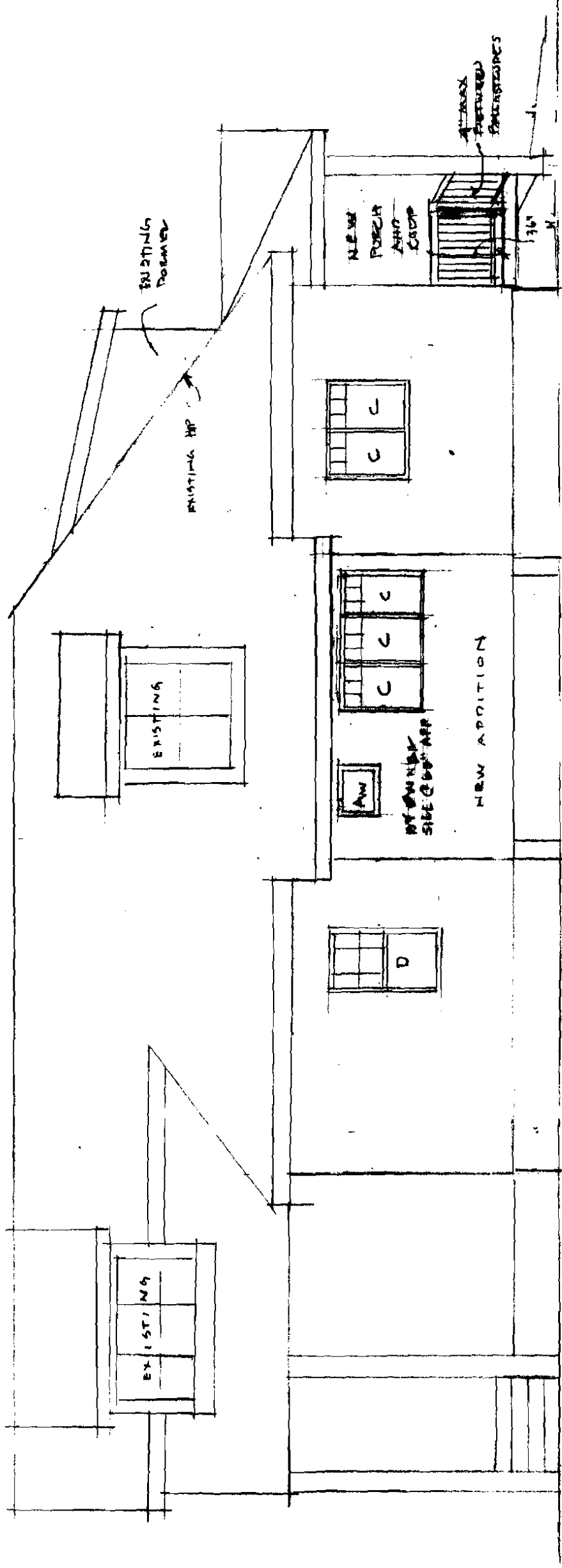

LENOX SOUTH  
 1/2" = 1'-0"  
 3/30/10  
~~4/28/10~~  
 4/28/10

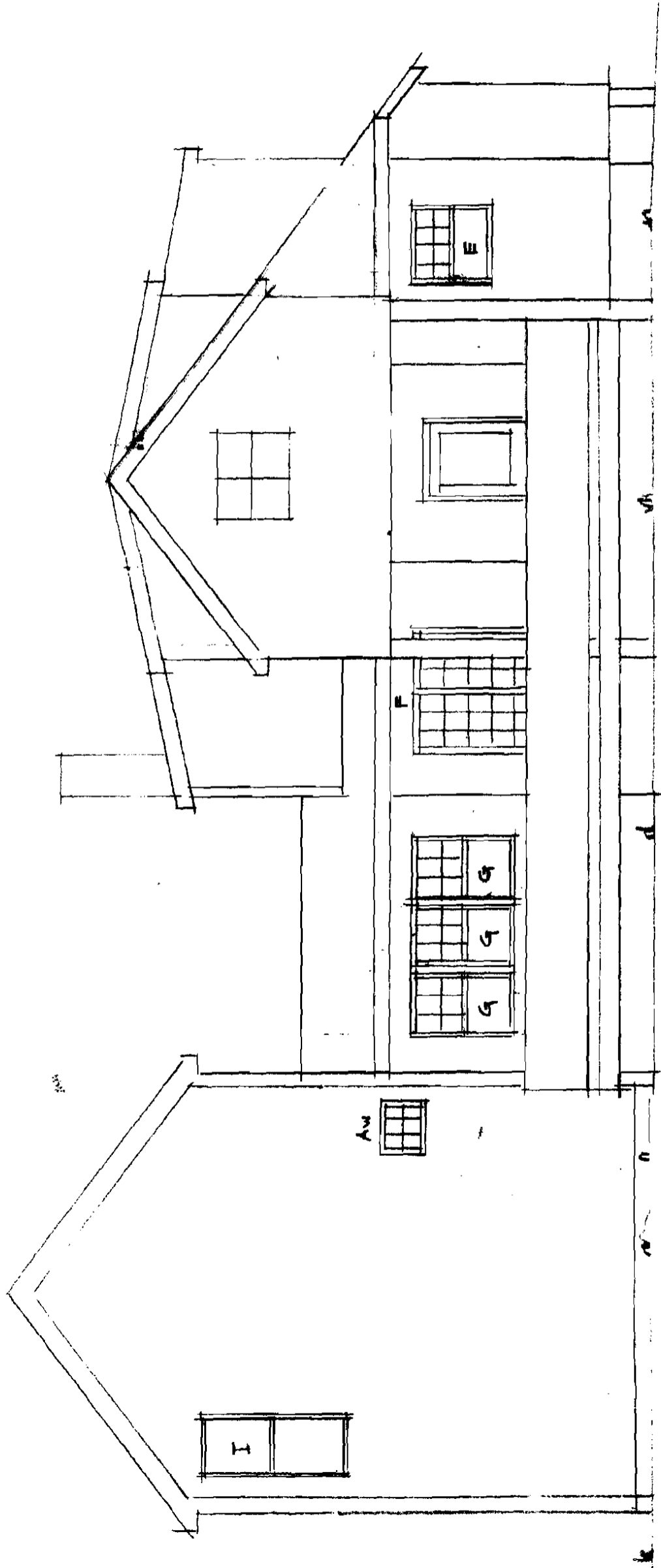

13 LENNOX WEST

1/4" = 1'-0" 4/12/10



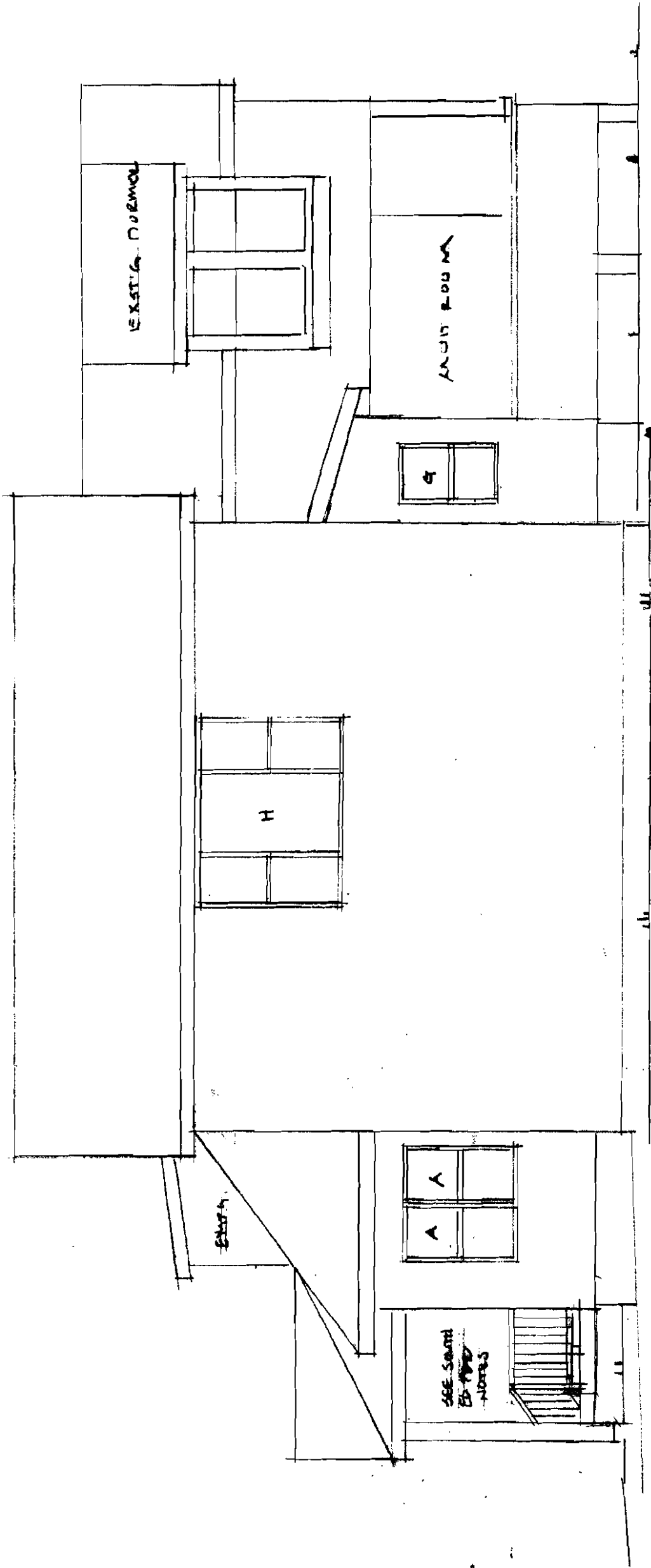

13 LENNOX NORTH

1/4" = 1'-0"

4/28/10