

FIRST FLOOR PLAN
SCALE: 1/4" = 1'-0"

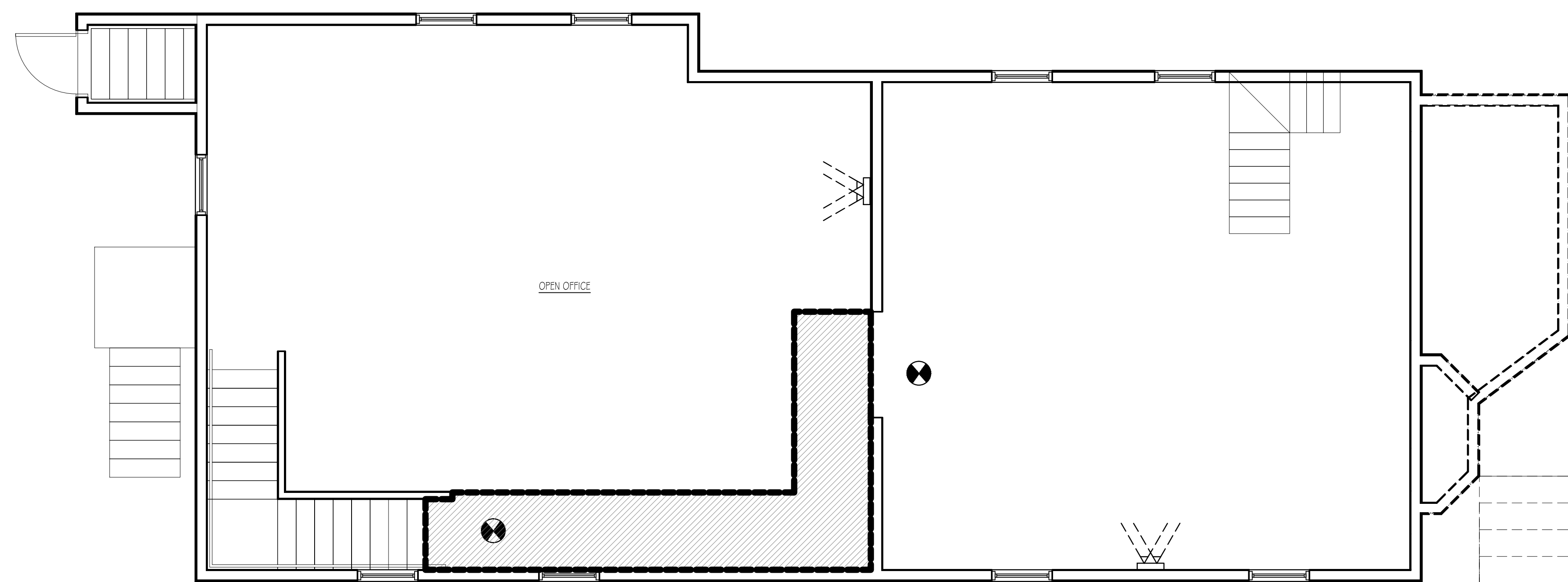
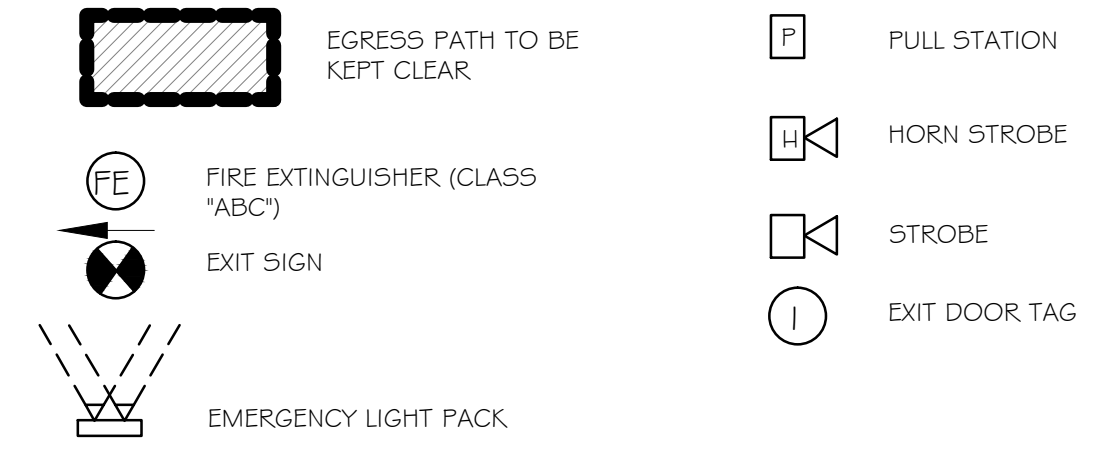

SECOND FLOOR PLAN
SCALE: 1/4" = 1'-0"

- W1 2 Hour rated, 2x6 studs @ 16" O.C. w/ (2) layers Type "X" GWB each side, Minimum STC rating 55. Rated walls must extend to underside of structure. Rated stair well and shaft walls must be continuous.
- W2 Non rated, 2x6 studs @ 16" O.C. w/ (1) layer GWB each side.
- W3 2 Hour rated, 2x4 studs @ 16" O.C. w/ (2) layers Type "X" GWB each side, Minimum STC rating 55. Rated walls must extend to underside of structure. Rated stair well and shaft walls must be continuous.
- W4 1 Hour rated, 2x6 studs @ 16" O.C. w/ (1) layers Type "X" GWB each side, Minimum STC rating 55. Rated walls must extend to underside of structure. Rated stair well and shaft walls must be continuous.
- A 3'-0" x 7'-0" 1-1/2 HOUR RATED METAL DOOR
- B 3'-0" x 7'-0" 1 HOUR RATED SOLID WOOD DOOR
- C 2'-8" x 7'-0" NON-RATED METAL DOOR
- D 3'-0" x 7'-0" NON-RATED HOLLOW WOOD DOOR
- E 3'-0" x 7'-0" NON-RATED FULL LITE WOOD DOOR

NOTE:
THE CONTRACTOR/OWNER ASSUMES ALL RESPONSIBILITY FOR LOCAL CODE COMPLIANCE. ALL DRAWINGS, PLANS, SKETCHES ETC. ARE PROVIDED TO OUR CLIENTS BASED UPON INFORMATION PROVIDED BY THE CLIENT AND DRAWN IN ACCORDANCE WITH COMMON BUILDING PRACTICES AND LOCAL CODES. NONE OF THE EMPLOYEES OF CDT ARE NOT REGISTERED ARCHITECTS, ENGINEERS OR LAND SURVEYORS. ALL DIMENSIONS AND SPECIFICATIONS SHOULD BE VERIFIED BY CLIENT AND/OR CONTRACTOR BEFORE ACTUAL CONSTRUCTION BEGINS. IF DIMENSIONS AND SPECIFICATIONS ARE NOT VERIFIED BY CLIENT AND/OR CONTRACTOR BEFORE ACTUAL CONSTRUCTION BEGINS CDT WILL BE HELD HARMLESS. CDT ASSUMES NO LIABILITY FOR CHANGES AND/OR REVISIONS MADE TO PLANS BY CLIENT AND/OR CONTRACTOR.

1. Contractor/owner responsible for securing all necessary permits.
2. Contractor/owner will Comply with all applicable codes and ordinances.
3. Contractor/owner to verify all site grades and dimensions.

PROPERTY OF

addeTech
235 Riverside Industrial Parkway
Portland, ME 04102

SCHNEIDER
Property Management

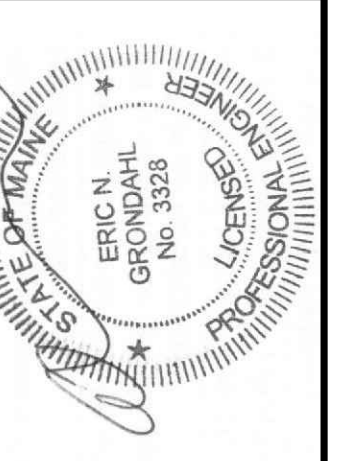

Building Addition
522 Washington Ave
Schneider Property
Management, LLC

BY	JJO
NO	ISSUED FOR PERMIT
DATE	09-24-15
CODE:	IRC 2009
TOWN	PORTLAND
DATE:	09-24-15
SCALE:	As Noted
DRAWN:	JJO
TITLE:	FIRST & SECOND FLOOR ADDITION
FILE:	
SHEET:	A1-03