

NEPTUNE PROPERTIES

500 WASHINGTON AVE
PORTLAND, ME 04101

500 WASHINGTON AVE -
SECOND FL RENOVIATION



ARCHITECTURE ■ BOSTON 225 FRIEND STREET
BOSTON, MA 02114
TEL. 617.723.7100
FAX. 617.723.9113

ENGINEERING ■ MAINE 484 MAINE AVE., SUITE 2B
FARMINGDALE, ME 04344
TEL. 207.582.2400
FAX. 207.582.8320

CONSULTANT:

KEY PLAN:

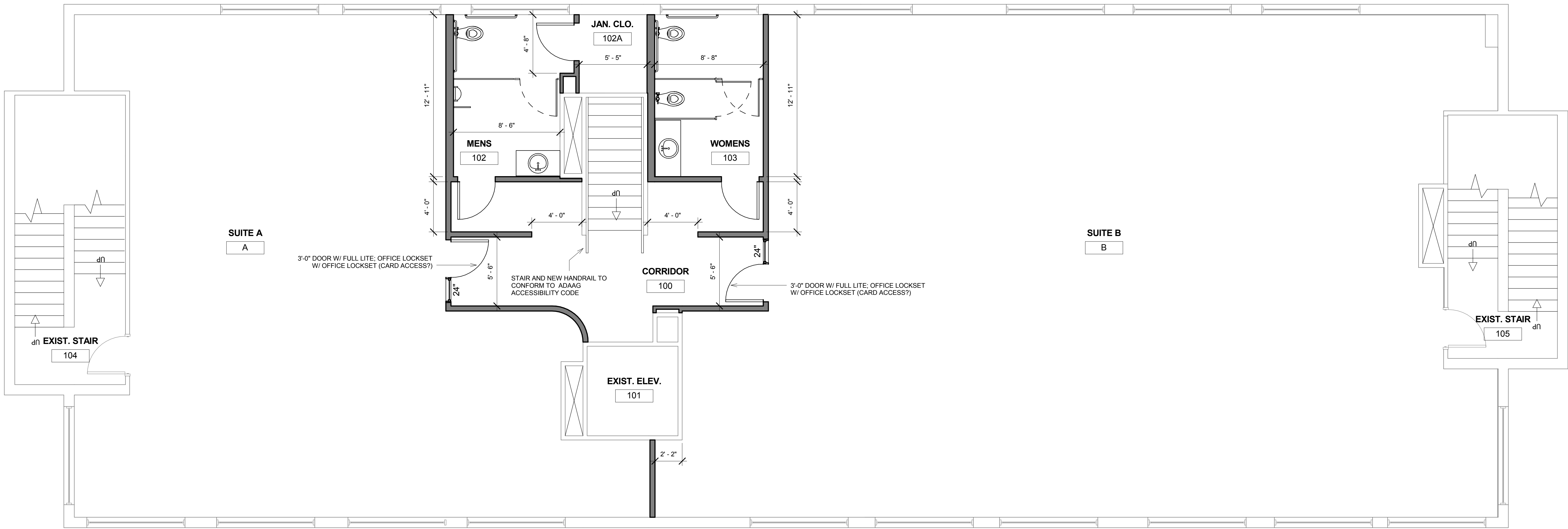
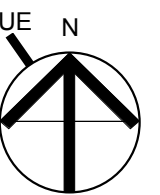

1 Proposed - Phase 1
1/4" = 1'-0"

GENERAL NOTES

- ALL FULL HEIGHT WALLS TO BE NON-LOAD BEARING, INSULATED, AND EXTEND FROM FLOOR TO UNDERSIDE OF CEILING; ABOVE CEILING BRACING AS REQ'D
- ALL DOORS TO BE SOLID CORE, PRIMED FOR PAINT; SEE FINISH NOTES FOR PAINT COLOR(S)
- ALL INTERIOR GLAZING TO BE TEMPERED, EQUAL IN HEIGHT TO ADJACENT DOOR
- ALL LIGHTING TO BE RE-CONFIGURED PER NEW LAYOUT
- ALL NETWORK WIRING TO BE CAT6

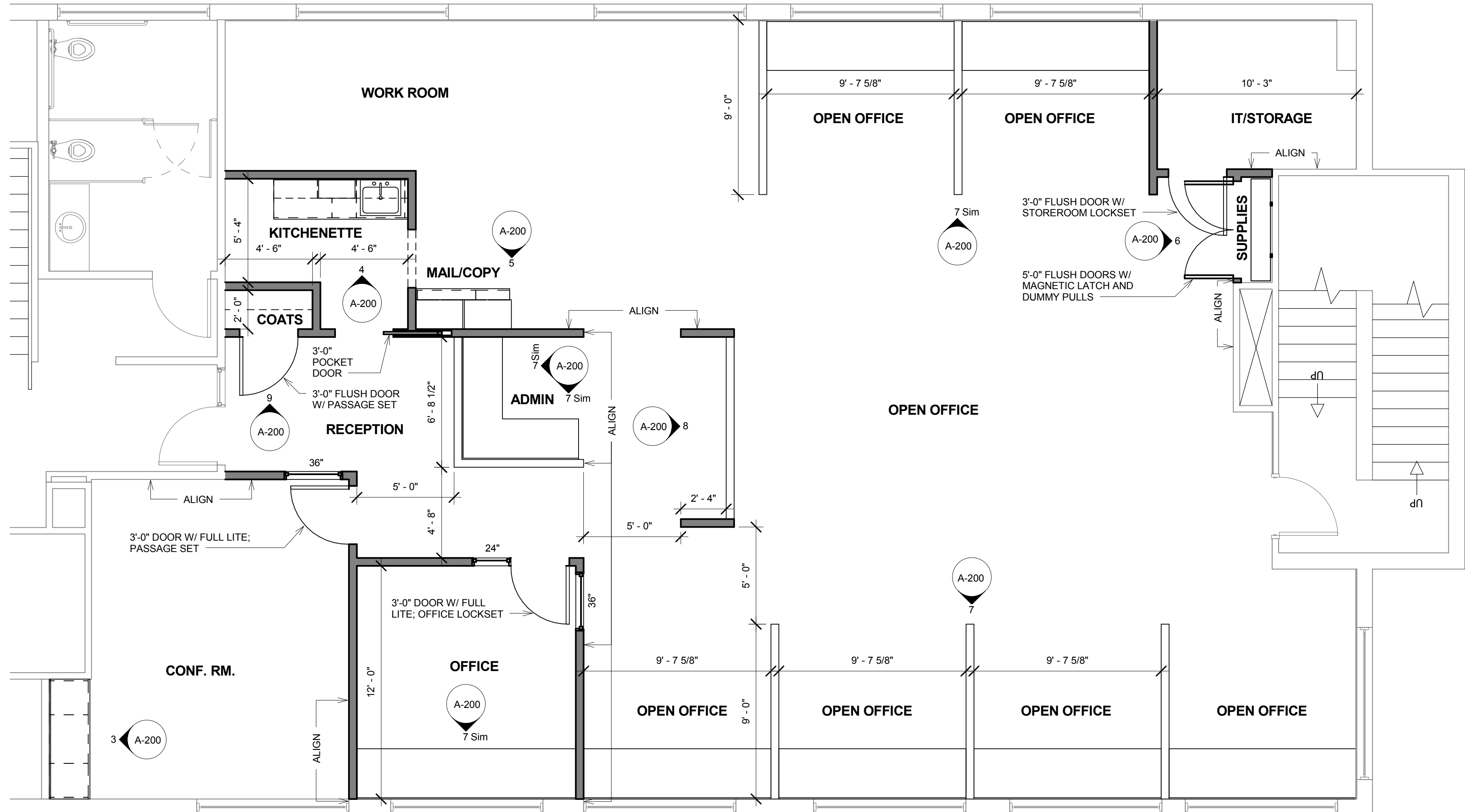
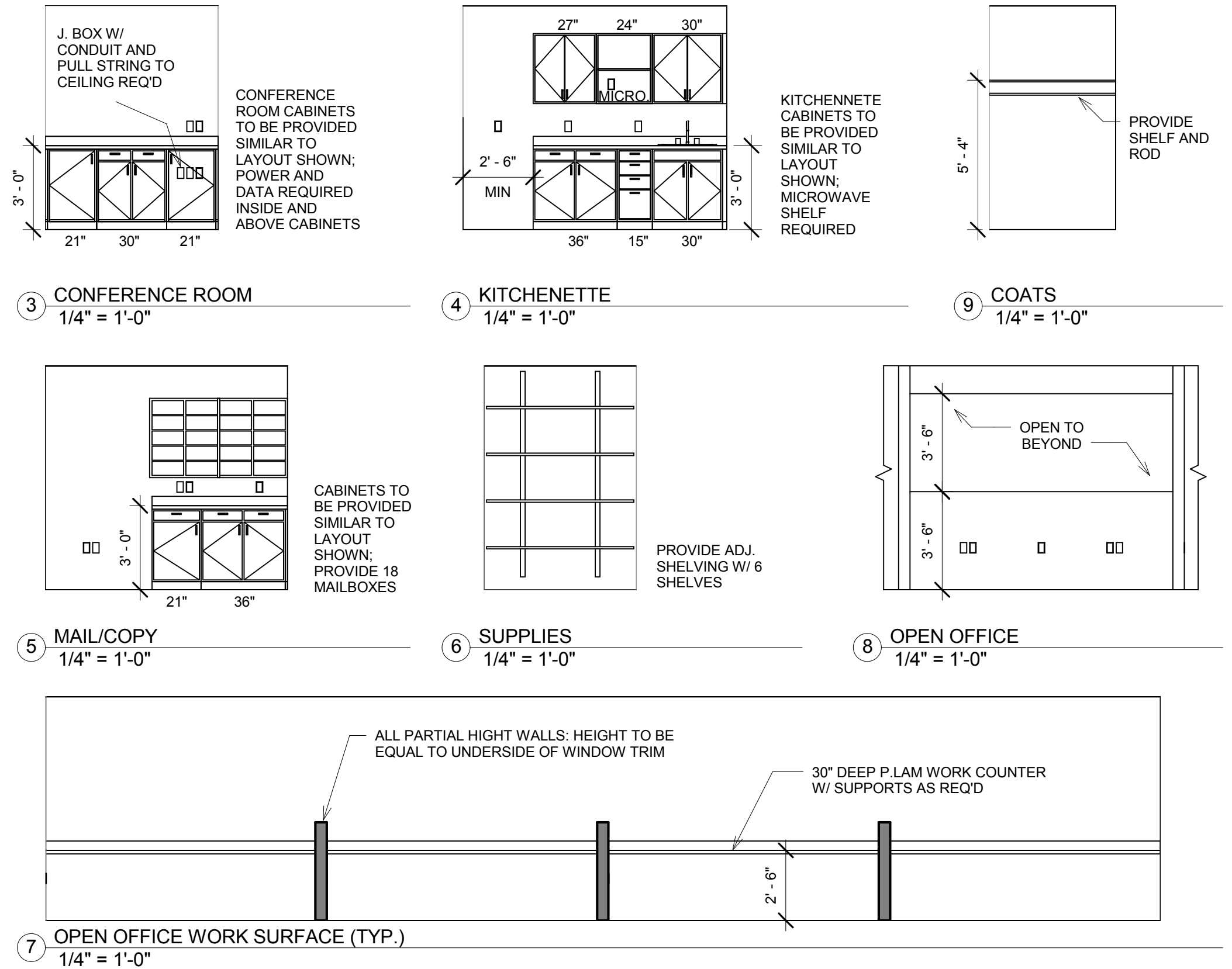

2 Proposed - Phase 2 (Suite Fit-Up) -
Construction Plan
1/4" = 1'-0"

REVISION:

NO:	DATE:	DESCRIPTION:
A	06/07/2016	ISSUE FOR PERMIT

DRAWING TITLE:
SECOND FLOOR
CONSTRUCTION PLANS

DRAWN BY: ADS
CHECKED BY: CL
SCALE: 1/4" = 1'-0"
PROJECT NO.: 100100.01
DRAWING NO.: A-200

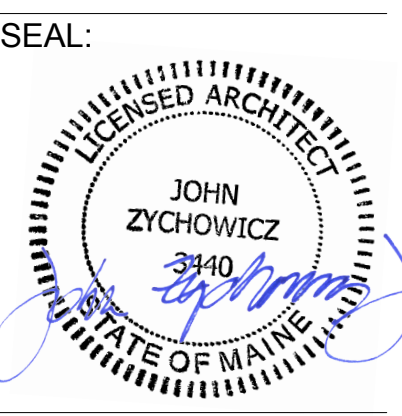

PROJECT LOCATION:
CL_Revt User Files\500 Washington Ave - 2nd Floor_sahm.rvt