

GENERAL NOTES

1. REVIEW ALL REQUIREMENTS OF EXISTING TENANT OCCUPIED SPACE AT FISHBONES. ALL CONSTRUCTION SHALL BE COMPLETED WITHIN THE CONTRACTED TIME FRAME. LIMITED TEMPORARY FACILITIES SHALL BE LOCATED OUTSIDE THE BUILDING PHASE I. SOUTHERN 8 OF THE 3<sup>RD</sup> FLOOR OF FISHBONES IS MARKED DEMOLITION. SEE CIVIL PLAN.
2. ALL WORK SHALL BE COMPLETED WITHIN THE CONTRACTED TIME FRAME. LIMITED TEMPORARY FACILITIES SHALL BE LOCATED OUTSIDE THE BUILDING PHASE I. SOUTHERN 8 OF THE 3<sup>RD</sup> FLOOR OF FISHBONES IS MARKED DEMOLITION. SEE CIVIL PLAN.
3. ONE (1) NON-LOAD BEARING WALL SHALL BE REMOVED OR MOVED IN THE DEMOLITION PHASE. ALL STRUCTURAL ELEMENTS TO REMAIN UNALTERED.
4. ALL STRUCTURAL ELEMENTS TO REMAIN UNALTERED THROUGHOUT THE DEMOLITION CONSTRUCTION.



**LEGEND**

EXISTING PARTITION TO REMAIN  
 NEW INTERIOR PARTITION TO REMOVED OR CEILING GRID  
 EXISTING PARTITION TO BE REMOVED  
 NEW INTERIOR PARTITION TO STRUCTURE ABOVE WITH SOLE BATT INSULATION  
 NEW PARTITION TO BE REMOVED  
 EXISTING DOOR TO REMAIN  
 NEW OR RELOCATED DOOR ASSEMBLY  
 HALL MOUNTED DOUBLE ELECTRICAL OUTLET  
 HALL MOUNTED SINGLE ELECTRICAL OUTLET  
 FLOOR MOUNTED ELECTRICAL OUTLET (A/B/S)  
 HALL MOUNTED DEDICATED ELECTRICAL OUTLET (A/B/S)  
 HALL MOUNTED DEDICATED TELEPHONE DATA OUTLET (A/B/S)  
 JACKSON BOX  
 REMOTE SIGNAL REFER TO KEYNOTES ON PLAN  
 NEW PL. FLUORESCENT DOWNLIGHT FIXTURE  
 NEW PL. FLUORESCENT WALL MOUNT FIXTURE  
 PROVIDE ACCESS OR SPECIALLY PAINT THESE LOCATIONS (A/B/S)  
 PROVIDE ACCESS OR SPECIALLY PAINT THESE LOCATIONS (A/B/S)

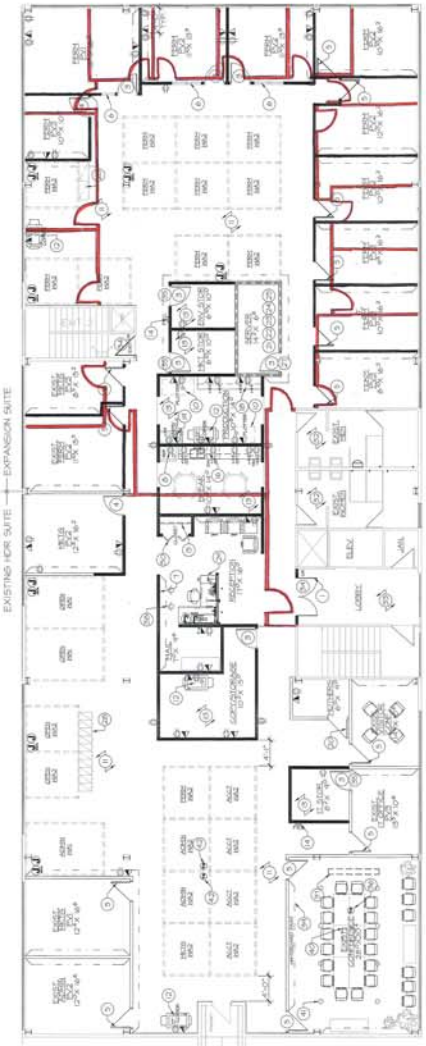

HDR PORTLAND ME- 3RD FLOOR 970 BAXTER PP-2

SCALE: 1/8" = 1'-0" 1/4" = 6'-0"



HDR PORTLAND ME- 3RD FLOOR 500 WASHINGTON PP-2

SCALE: 1/8" = 1'-0" 1/4" = 6'-0"

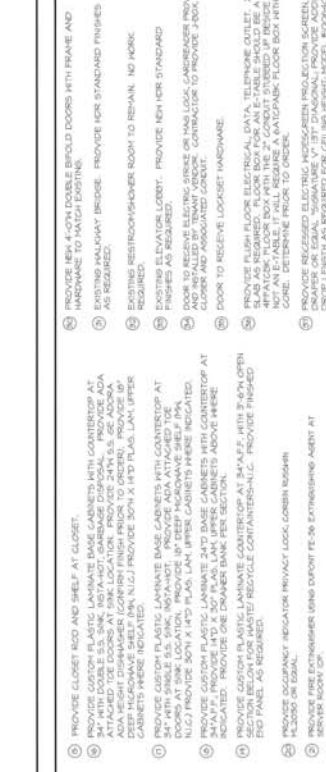

FLOOR PLAN KEYNOTES

1. PROVIDE PAIR OF NEW 3'-0" HIGH X 10' BLDG. 3RD FLOOR 3'-0" HIGH X 10' TALL TEMPERED GLASS RELOCATE DOORS. PROVIDE 800 ALLOWANCE FOR FILLED EIGHT DOOR.
2. PROVIDE NEW DOOR TO REMAIN. PROVIDE NEW WALL PARTITION TO STRUCTURE ABOVE IF NOT EXISTING.
3. PROVIDE NEW OR RELOCATED BUILDING STANDARD 3'-0" HIGH INTERIOR DOOR FRAME AND LEVER PASSAGE HARDWARE TO MATCH EXISTING.
4. PROVIDE NEW OR RELOCATED BUILDING STANDARD 3'-0" HIGH INTERIOR DOOR AND FRAME AND LEVER PASSAGE HARDWARE TO MATCH EXISTING. PROVIDE 800 ALLOWANCE FOR FILLED EIGHT DOOR. PROVIDE 800 ALLOWANCE FOR 2 TON A/C UNIT. COINTEGRATE WITH CONSTRUCTION AT INDICATED. PROVIDE ONE CHARGER BANK PER SECTION.
5. PROVIDE GLASS RELOCATE CONTINGENT AT 3'-0" HIGH. KITE 3'-0" HIGH OPEN DOOR FRAME TO RELOCATE OR REMOVE CONTINGENT. PROVIDE TRIMMED DOOR PANEL AS REQUIRED.
6. PROVIDE SIGNAGE: RELOCATE INNOVAT LOGO. GREEN ROOMS H-2000 OR EQUAL.
7. PROVIDE PRE-EXTENSIBLER LEVER DOWN FE-IN EXTENSIBLER ASSEMBLY AT SERVER ROOM 019.
8. PROVIDE STATIC DISPERATIVE VOT AT THIS ROOM LOCATION.
9. PROVIDE PRE-EXTENSIBLER LEVER DOWN FE-IN EXTENSIBLER ASSEMBLY AT SERVER ROOM 019.
10. PROVIDE PRE-EXTENSIBLER LEVER DOWN FE-IN EXTENSIBLER ASSEMBLY AT SERVER ROOM 019.
11. PROVIDE PRE-EXTENSIBLER LEVER DOWN FE-IN EXTENSIBLER ASSEMBLY AT SERVER ROOM 019.
12. PROVIDE PRE-EXTENSIBLER LEVER DOWN FE-IN EXTENSIBLER ASSEMBLY AT SERVER ROOM 019.
13. PROVIDE PRE-EXTENSIBLER LEVER DOWN FE-IN EXTENSIBLER ASSEMBLY AT SERVER ROOM 019.
14. PROVIDE PRE-EXTENSIBLER LEVER DOWN FE-IN EXTENSIBLER ASSEMBLY AT SERVER ROOM 019.
15. PROVIDE PRE-EXTENSIBLER LEVER DOWN FE-IN EXTENSIBLER ASSEMBLY AT SERVER ROOM 019.
16. PROVIDE PRE-EXTENSIBLER LEVER DOWN FE-IN EXTENSIBLER ASSEMBLY AT SERVER ROOM 019.
17. PROVIDE PRE-EXTENSIBLER LEVER DOWN FE-IN EXTENSIBLER ASSEMBLY AT SERVER ROOM 019.
18. PROVIDE PRE-EXTENSIBLER LEVER DOWN FE-IN EXTENSIBLER ASSEMBLY AT SERVER ROOM 019.
19. PROVIDE PRE-EXTENSIBLER LEVER DOWN FE-IN EXTENSIBLER ASSEMBLY AT SERVER ROOM 019.
20. PROVIDE PRE-EXTENSIBLER LEVER DOWN FE-IN EXTENSIBLER ASSEMBLY AT SERVER ROOM 019.

1. PROVIDE FLUSH FLOOR ELECTRICAL DATA. TELEPHONE BASE FEED. X-RAY SLAB AS REQUIRED. LOCATION WHICH FEED DATA UNAVAILABLE SHALL BE INDICATED BY 'X' AND NOTED FOR HAND REVISION WHICH WILL REQUIRE A REVISED CORE DEVICE FROM TO CONSTRUCTION.
2. PROVIDE NEW 4'-0" HIGH DOUBLE BOLD DOORS WITH FRAME AND HARDWARE TO MATCH EXISTING.
3. EXISTING HALFWAY BRIDGE. PROVIDE FOR STANDARD FINISHES AS REQUIRED.
4. EXISTING RESTROOM/OVERLOOK ROOM TO REMAIN. NO WORK.
5. PROVIDE NEW INTERIOR PARTITION TO STRUCTURE ABOVE WITH SOLE BATT INSULATION.
6. PROVIDE NEW INTERIOR PARTITION TO STRUCTURE ABOVE WITH SOLE BATT INSULATION.
7. PROVIDE NEW INTERIOR PARTITION TO STRUCTURE ABOVE WITH SOLE BATT INSULATION.
8. PROVIDE NEW INTERIOR PARTITION TO STRUCTURE ABOVE WITH SOLE BATT INSULATION.
9. PROVIDE NEW INTERIOR PARTITION TO STRUCTURE ABOVE WITH SOLE BATT INSULATION.
10. PROVIDE NEW INTERIOR PARTITION TO STRUCTURE ABOVE WITH SOLE BATT INSULATION.
11. PROVIDE NEW INTERIOR PARTITION TO STRUCTURE ABOVE WITH SOLE BATT INSULATION.
12. PROVIDE NEW INTERIOR PARTITION TO STRUCTURE ABOVE WITH SOLE BATT INSULATION.
13. PROVIDE NEW INTERIOR PARTITION TO STRUCTURE ABOVE WITH SOLE BATT INSULATION.
14. PROVIDE NEW INTERIOR PARTITION TO STRUCTURE ABOVE WITH SOLE BATT INSULATION.
15. PROVIDE NEW INTERIOR PARTITION TO STRUCTURE ABOVE WITH SOLE BATT INSULATION.
16. PROVIDE NEW INTERIOR PARTITION TO STRUCTURE ABOVE WITH SOLE BATT INSULATION.
17. PROVIDE NEW INTERIOR PARTITION TO STRUCTURE ABOVE WITH SOLE BATT INSULATION.
18. PROVIDE NEW INTERIOR PARTITION TO STRUCTURE ABOVE WITH SOLE BATT INSULATION.
19. PROVIDE NEW INTERIOR PARTITION TO STRUCTURE ABOVE WITH SOLE BATT INSULATION.
20. PROVIDE NEW INTERIOR PARTITION TO STRUCTURE ABOVE WITH SOLE BATT INSULATION.

RECEPTION DESK - FURNITURE - N.L.C.