

ISD-METRIC VIEW

- NOZZLE COVERAGES:**
- 2- 1H NOZZLES, 1 FOR EACH PLENUM
 - 2- 2H NOZZLES, 1 FOR EACH EXHAUST DUCT
 - 2- 2H NOZZLES, 1 FOR FRYER & 4' GRIDDLE
 - 1- 1H NOZZLES AT BURNER RANGE
 - 4- 1L NOZZLES AT 8-BURNER RANGE

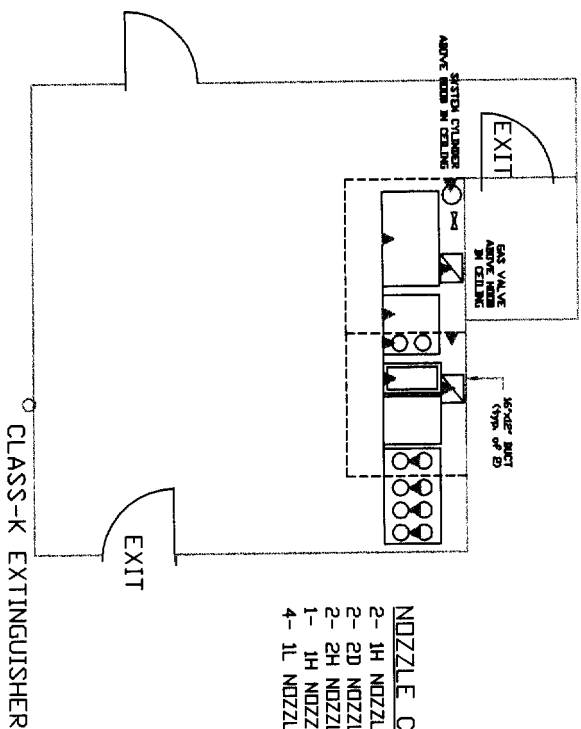

PLAN VIEW
SCALE: 1/8"=1'-0"

SCOPE OF WORK:
 FURNISH & INSTALL A 6 GALLON
 PYRD-CHEM WET CHEMICAL KITCHEN HOOD
 FIRE SUPPRESSION SYSTEM PER NFPA 17A,
 NFPA 96 AND UL 300 TO PROTECT: (1)
 12'-6" KITCHEN HOOD 2-SECTIONS, (2)
 EXHAUST DUCTS, (1) 8 BURNER RANGE,
 (1) 2-BURNER RANGE (1) FRYER & 4'
 GRIDDLE, (1) PLENUM AT STEVE &
 RENEE'S DN 500 WASHINGTON AVE,
 PORTLAND, ME.

tuco Fire & Security 500 WASHINGTON AVE. WESTBROOK, ME. 04103		Staples/Standard EXECUTIVE OFFICES - ROBERTSON TERRACE 611 LOCAL OFFICE: WESTBROOK, ME.	
APPROVALS <input type="checkbox"/> OUT <input type="checkbox"/> IN <input type="checkbox"/> OUT <input type="checkbox"/> IN <input type="checkbox"/> OUT <input type="checkbox"/> IN		SYSTEM INFO SYSTEM NAME/NO. _____ SYSTEM TYPE _____ VALVE SIZE _____ SYSTEM AREA _____ HAZARD CLASSIFICATION _____	
REVISIONS NO. DATE BY REVISION DESCRIPTION		CONTRACT NAME: STEVE'S & RENEE'S 500 WASHINGTON AVE. PORTLAND, ME. 04103 CONTRACT WITH THE SYSTEM: PYRD-CHEM	
HYDRAULIC DESIGN DATA DESIGNER: _____ AREA OF HOOD _____ SQ. FT. _____ TOTAL SYSTEM BEARINGS _____ GRAV./SUPT. _____ ALONG _____ FT. _____		THESE PLANS PREPARED BY: WESTBROOK, ME. ENGINEERING DEPARTMENT	
DATE: APRIL 2006		SCALE: 1/8"=1'-0" DRAWN BY: B.H. CHECKED BY: T.H.	
DRAWING NO. 1 OF 1		CONTRACT NO. _____	

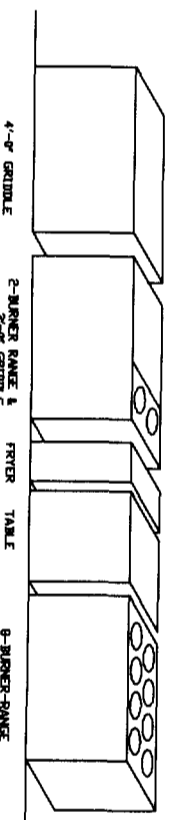
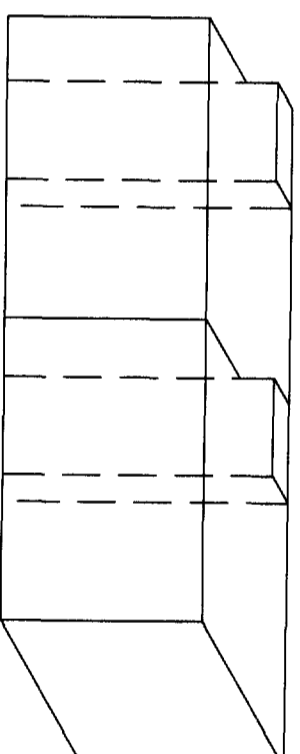

ISOMETRIC VIEW

- NOZZLE COVERAGES:
- 2- 1H NOZZLES, 1 FOR EACH PLENUM
 - 2- 2H NOZZLES, 1 FOR EACH EXHAUST DUCT
 - 2- 2H NOZZLES, 1 FOR FRYER & 4' GRIDDLE
 - 1- 1H NOZZLES AT BURNER RANGE
 - 4- 1L NOZZLES AT 8-BURNER RANGE

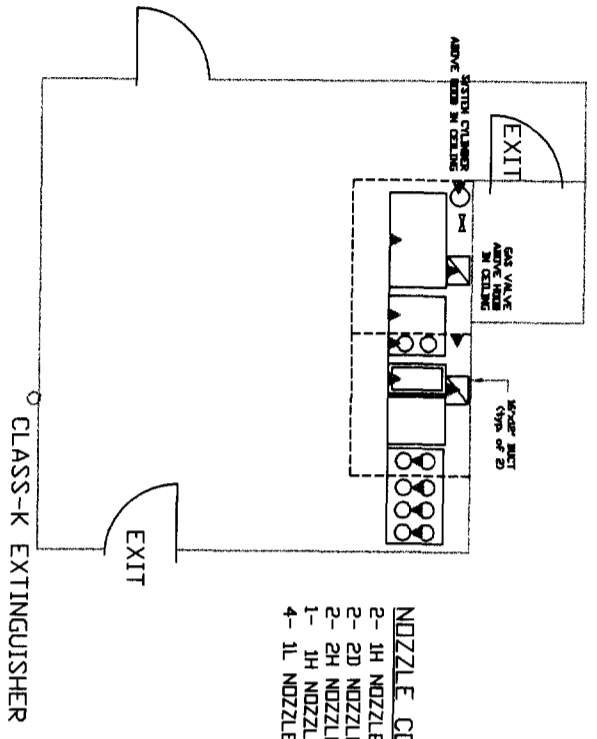

PLAN VIEW
SCALE: 1/8"=1'-0"

SCOPE OF WORK:
 FURNISH & INSTALL A 6 GALLON
 PYRO-CHEM WET CHEMICAL KITCHEN HOOD
 FIRE SUPPRESSION SYSTEM PER NFPA 17A,
 NFPA 96 AND UL 300 TO PROTECT: (1)
 12'-6" KITCHEN HOOD 2-SECTIONS, (2)
 EXHAUST DUCTS, (1) 8 BURNER RANGE,
 (1) 2-BURNER RANGE (1) FRYER & 4'
 GRIDDLE, (1) PLENUM AT STEVE &
 RENE'S ON 500 WASHINGTON AVE.
 PORTLAND, ME.

		Stoughton EXECUTIVE OFFICES - ROSSON, TEAL, & CO LOCAL OFFICE: WESTBROOK, ME.		CONTRACT NAME: STEVE'S & RENE'S 500 WASHINGTON AVE, PORTLAND, ME. 04103	
APPROVALS <input type="checkbox"/> IN <input type="checkbox"/> OUT		REVISIONS <input type="checkbox"/> IN <input type="checkbox"/> OUT		CONTRACT WITH THE STUDENT PYRO-CHEM	
NO. DATE BY REVISION DESCRIPTION		SYSTEM INFO SYSTEM NAME/NO. TYPE HAZARD CLASSIFICATION		HYDRAULIC DESIGN DATA DESIGN FLOW (GPM) AT 150 PSI DESIGN FLOW (GPM) AT 100 PSI DESIGN FLOW (GPM) AT 75 PSI	
THESE PLANS PREPARED AT: WESTBROOK, ME. ENGINEERING DEPARTMENT CONTRACT NO.		CHECKED BY: T.H.		SCALE: 1/8"=1'-0" DRAWN BY: B.H.	
DATE: APRIL 2008		DRAWING NO. 1 OF 1		TEST DATE:	