

# DISPLAY THIS CARD ON PRINCIPAL FRONTAGE OF WORK CITY OF PORTLAND

BUILDING INSPECTION

## PERMIT

Permit Number: 080701

Please Read  
Application And  
Notes, If Any,  
Attached

This is to certify that POULOS NICHOLAS E

has permission to Outside seating 3 Tables 12 chairs 144

AT 9 VERANDA ST

provided that the person or persons, firm or corporation accepting this permit shall comply with all of the provisions of the Statutes of Maine and of the Ordinances of the City of Portland regulating the construction, maintenance and use of buildings and structures, and of the application on file in this department.

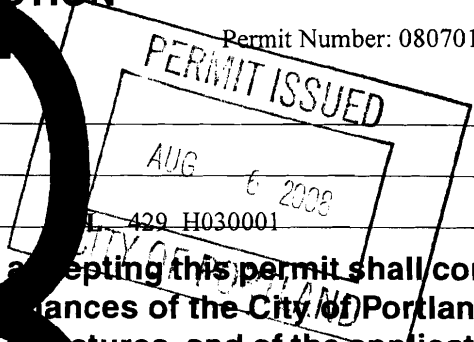

Notification of inspection must be given and work on permit must be completed before this building or part thereof is opened or closed-in. HOUR NOTICE IS REQUIRED.

Apply to Public Works for street line and grade if nature of work requires such information.

A certificate of occupancy must be procured by owner before this building or part thereof is occupied.

### OTHER REQUIRED APPROVALS

Fire Dept. \_\_\_\_\_  
Health Dept. \_\_\_\_\_  
Appeal Board \_\_\_\_\_  
Other \_\_\_\_\_  
Department Name

*Janie Bunk* 8/6/08  
Director - Building & Inspection Services

**PENALTY FOR REMOVING THIS CARD**

**City of Portland, Maine - Building or Use Permit Application**

389 Congress Street, 04101 Tel: (207) 874-8703, Fax: (207) 874-8716

Permit No: 08-0701	Issue Date:	CBL: 429 H030001
-----------------------	-------------	---------------------

Location of Construction: 9 VERANDA ST	Owner Name: POULOS NICHOLAS E	Owner Address: 40 BERKELEY ST	Phone:
Business Name:	Contractor Name:	Contractor Address:	Phone:
Lessee/Buyer's Name	Phone:	Permit Type: Outdoor Seating	Zone: B-2

Past Use: Veranda Thai Cuisine 144 sq ft	Proposed Use: Veranda Thai Cuisine - Outside seating 3 Tables 12 Chairs 144sq	Permit Fee: \$368.00	Cost of Work: \$368.00	CEO District: 4
Proposed Project Description: Outside seating 3 Tables 12 Chairs 144 sq		FIRE DEPT: <input type="checkbox"/> Approved <input type="checkbox"/> Denied	INSPECTION: Use Group: <i>Az</i> Type: <i>outside dining</i>	
		Signature:	Signature: <i>JMB 8/16/08</i>	
PEDESTRIAN ACTIVITIES DISTRICT (P.A.D.)				
Action: <input type="checkbox"/> Approved <input type="checkbox"/> Approved w/Conditions <input type="checkbox"/> Denied				
Signature: _____ Date: _____				

Permit Taken By: Idobson	Date Applied For: 06/17/2008	<b>Zoning Approval</b>		
-----------------------------	---------------------------------	------------------------	--	--

- This permit application does not preclude the Applicant(s) from meeting applicable State and Federal Rules.
- Building permits do not include plumbing, septic or electrical work.
- Building permits are void if work is not started within six (6) months of the date of issuance. False information may invalidate a building permit and stop all work..

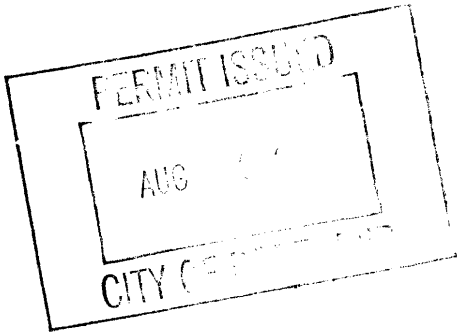

Special Zone or Reviews	Zoning Appeal	Historic Preservation
<input type="checkbox"/> Shoreland <input type="checkbox"/> Wetland <input type="checkbox"/> Flood Zone <input type="checkbox"/> Subdivision <input type="checkbox"/> Site Plan <i>OK per MS</i> Maj <input type="checkbox"/> Minor <input type="checkbox"/> MM <input type="checkbox"/> Date: <i>6/24/08 JMB</i>	<input type="checkbox"/> Variance <input type="checkbox"/> Miscellaneous <input type="checkbox"/> Conditional Use <input type="checkbox"/> Interpretation <input type="checkbox"/> Approved <input type="checkbox"/> Denied Date: _____	<input checked="" type="checkbox"/> Not in District or Landmark <input type="checkbox"/> Does Not Require Review <input type="checkbox"/> Requires Review <input type="checkbox"/> Approved <input type="checkbox"/> Approved w/Conditions <input type="checkbox"/> Denied Date: _____

**CERTIFICATION**

I hereby certify that I am the owner of record of the named property, or that the proposed work is authorized by the owner of record and that I have been authorized by the owner to make this application as his authorized agent and I agree to conform to all applicable laws of this jurisdiction. In addition, if a permit for work described in the application is issued, I certify that the code official's authorized representative shall have the authority to enter all areas covered by such permit at any reasonable hour to enforce the provision of the code(s) applicable to such permit.

SIGNATURE OF APPLICANT	ADDRESS	DATE	PHONE
RESPONSIBLE PERSON IN CHARGE OF WORK, TITLE		DATE	PHONE

**City of Portland, Maine - Building or Use Permit**

389 Congress Street, 04101 Tel: (207) 874-8703, Fax: (207) 874-8716

<b>Permit No:</b> 08-0701	<b>Date Applied For:</b> 06/17/2008	<b>CBL:</b> 429 H030001
------------------------------	--	----------------------------

<b>Location of Construction:</b> 9 VERANDA ST	<b>Owner Name:</b> POULOS NICHOLAS E	<b>Owner Address:</b> 40 BERKELEY ST	<b>Phone:</b>
<b>Business Name:</b>	<b>Contractor Name:</b>	<b>Contractor Address:</b>	<b>Phone:</b>
<b>Lessee/Buyer's Name</b>	<b>Phone:</b>	<b>Permit Type:</b> Outdoor Seating	

<b>Proposed Use:</b> Veranda Thai Cuisine - Outside seating 3 Tables 12 Chairs 144sq	<b>Proposed Project Description:</b> Outside seating 3 Tables 12 Chairs 144 sq
---	---

<b>Dept:</b> Zoning	<b>Status:</b> Approved	<b>Reviewer:</b> Marge Schmuckal	<b>Approval Date:</b> 06/24/2008	<b>Note:</b>	<b>Ok to Issue:</b> <input checked="" type="checkbox"/>
<b>Dept:</b> Building	<b>Status:</b> Approved with Conditions	<b>Reviewer:</b> Jeanine Bourke	<b>Approval Date:</b>	<b>Note:</b>	<b>Ok to Issue:</b> <input type="checkbox"/>

- 1) The tables and chairs must not block any means of egress of any building, even during storage.
- 2) The outside dining permit is approved for the area delineated at the inspection and stated on the permit, and must be kept on site.  
THIS PERMIT MUST BE RENEWED ANNUALLY
- 3) This permit approves outside seating only. Any food, alcohol or entertainment in this space requires licensing approvals from the City Clerk.

<b>Comments:</b> 6/18/2008-lmd: Received faxed insurance form. 7/9/2008-jmb: The permit issued on July 1, 2008 is temporarily suspended until City Council approval for liquor on 8/4/08. Permit is in the hold basket 6/24/2008-mes: returned to the front staff.
---

**CITY OF PORTLAND**  
**DEPARTMENT OF PLANNING & URBAN DEVELOPMENT**

389 Congress Street  
 Portland, Maine 04101

**INVOICE FOR PERMIT FEES**

<b>Application No:</b> 8-0701	<b>Applicant:</b> POULOS NICHOLAS E
<b>Project Name:</b> Outside seating 3 Tables 12 Chairs	<b>Location:</b> 9 VERANDA ST
<b>CBL:</b> 429 H030001	<b>Development Type:</b>
<b>Invoice Date:</b> 06/24/2008	

<b>Previous Balance</b>	-	<b>Payment Received</b>	+	<b>Current Fees</b>	-	<b>Current Payment</b>	=	<b>Total Due</b>	<b>Payment Due Date</b>
\$0.00		\$0.00		\$368.00		\$0.00		\$368.00	On Receipt

**First Billing**

**Previous Balance** **\$0.00**

<u>Fee Description</u>	<u>Qty</u>	<u>Fee/Deposit Charge</u>		
Outside Seating Sidewalk	144	\$288.00		
Outside Seating	1	\$80.00		
		<u>\$368.00</u>		
		<b>Total Current Fees:</b>	+	<b>\$368.00</b>
		<b>Total Current Payments:</b>	-	<b>\$0.00</b>
		<b>Amount Due Now:</b>		<b>\$368.00</b>

JUL - 1 2008

Detach and remit with payment

**Bill to:** POULOS NICHOLAS E  
 40 BERKELEY ST  
 PORTLAND, ME 04103

CBL 429 H030001  
**Application No:** 8-0701  
**Invoice Date:** 06/24/2008  
**Invoice No:** 31486  
**Total Amt Due:** \$368.00  
**Payment Amount:**

Make checks payable to the *City of Portland*, ATTN: Inspections, 3rd Floor, 389 Congress Street, Portland, ME 04101.

# PLOT PLAN

## VERANDA Thai

Jordan St.

proposed table

48" x 32" (3 tables)  
L x W

proposed chair

32" x 15" (12 chairs)  
H x W

H x W

Parking Lot.

Veranda Street.

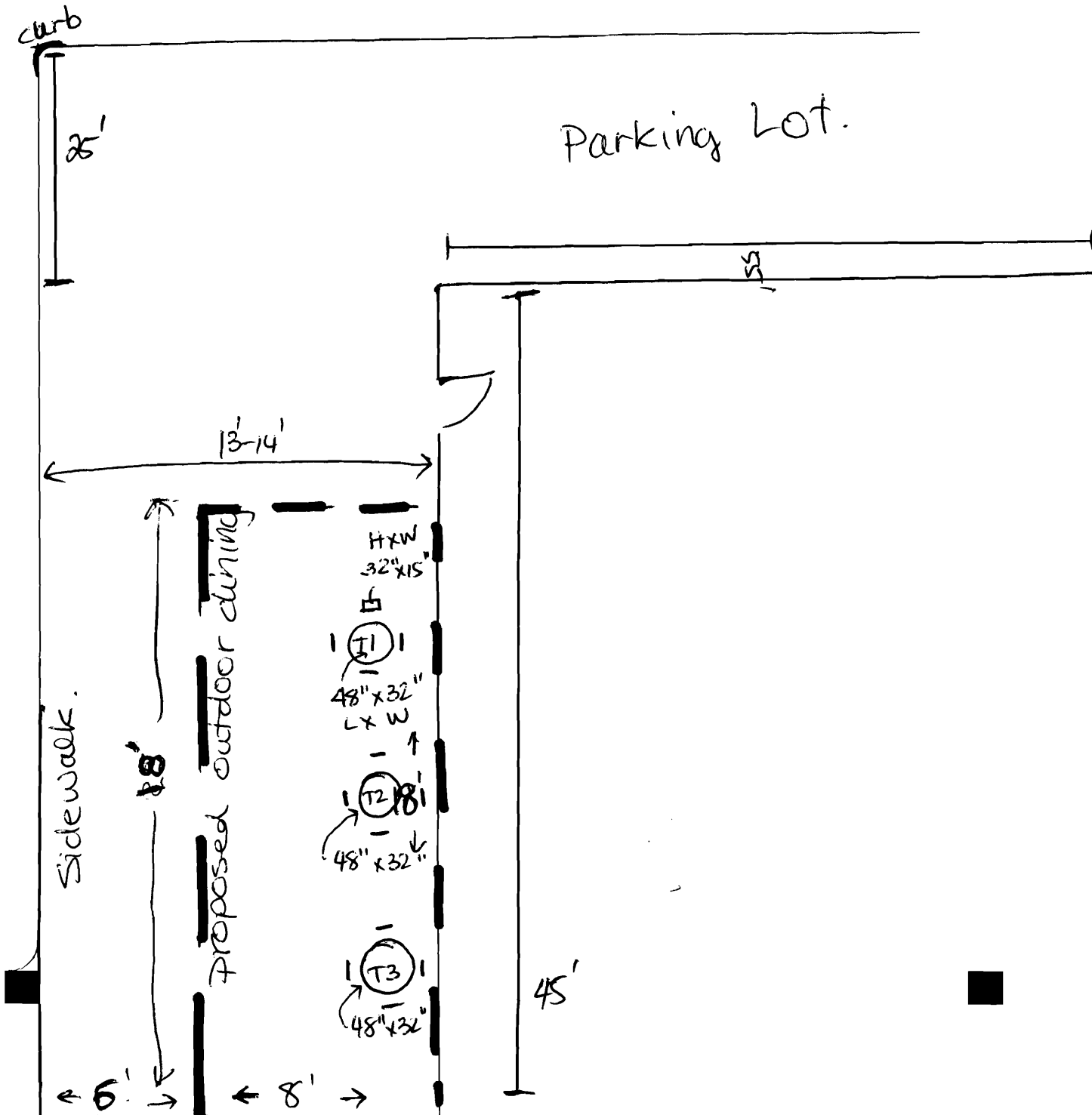



# Outdoor Dining Permit Application

If you or the property owner owes real estate or personal property taxes or user charges on any property within the City, payment arrangements must be made before permits of any kind are accepted.

Location/Address of Outdoor Seating: <u>9 Veranda St Portland Me 04103</u>		
Total Square Footage of Proposed Seating Area <sup>1</sup> <u>18F x 8F = 144 sq ft</u>		Square Footage of Lot
Tax Assessor's Chart, Block & Lot Chart#      Block#      Lot#	Owner: <u>Nicolas Poulos</u>	Telephone:
Lessee/Buyer's Name (If Applicable) <u>Hai X. Pham</u>	Applicant * <b>must</b> be owner or Lessee Name <u>Hai X. Pham</u> Address <u>9 Veranda St</u> City, State & Zip <u>Portland Me 04103</u>	Annual Fee: <u>\$80</u>  Sq Ft Fee: \$ <u>288</u>  Total Fee: \$ <u>368</u>
Current use: <u>Restaurant</u>		
Business name: <u>Veranda Thai Cuisine</u>		
Seating area dimensions: _____		
How many chairs? <u>12</u> How many tables? <u>3</u>		
Alcohol to be served outside?      circle one: <input checked="" type="radio"/> YES      NO		
Who should we contact for the pre-inspection: <u>Hai X. Pham</u>		
Mailing address: <u>sknguyens1@yahoo.com</u> Phone: <u>207-874-0045</u> <u>cell 874-7078 (Hai)</u>		

**Please submit all of the information outlined in the Outdoor Dining Application Checklist. Failure to do so will result in the automatic denial of your permit.**

In order to be sure the City fully understands the full scope of the project, the Planning and Development Department may request additional information prior to the issuance of a permit. For further information visit us on-line at [www.portlandmaine.gov](http://www.portlandmaine.gov), stop by the Building Inspections office, room 315 City Hall or call 874-8703.

I hereby certify that I am the Owner of record of the named property, or that the owner of record authorizes the proposed work and that I have been authorized by the owner to make this application as his/her authorized agent. I agree to conform to all applicable laws of this jurisdiction. In addition, if a permit for work described in this application is issued, I certify that the Code Official's authorized representative shall have the authority to enter all areas covered by this permit at any reasonable hour to enforce the provisions of the codes applicable to this permit.

Signature of Applicant

6/12/08  
Date

**This is not a permit; you may not commence ANY work until the permit is issued.**

<sup>1</sup> In no instance shall the total square footage of dining area equal more than 10% of park space, unless the applicant receives a waiver from the Director of Parks and Recreation or his or her designee.

## Administrative Regulation

### OUTDOOR DINING PERMITS

#### I. Purpose

It is the purpose of this regulation to establish the policy of the City and the procedures to be used for the issuance of outdoor dining permits pursuant to City Code section 25-26 et seq.

#### II. Policy

It is the policy of the City to permit food service establishments to expand their businesses to the outdoors on city sidewalks, public ways and other public places, including parks. Such expansions onto city property shall be permitted on a case-by-case basis, upon application to the city and payment of a fee, in accordance with certain conditions.

It is the policy of the City that due to the high value of downtown park space, expansion of a private business into such areas shall require a higher fee than expansion into a sidewalk or other public way. Further, in no instance shall the total square footage of dining area equal more than 10% of park space, unless the applicant obtains a waiver from the Director of Parks and Recreation or his or her designee.

The following procedures are to be followed in the issuance of outdoor dining permits.

#### III. Procedures

##### A. Application and Permit

1. A food service establishment shall submit an application and fees to the Inspections Division for an outdoor dining permit.
2. The application shall contain a drawing of the dining area that the applicant intends to occupy that includes the location of the street, the sidewalk width and curbing location, and the location of chair and table placement.
3. Upon receipt of a new application, city staff will conduct a site visit to ensure that the measurements provided are correct and that there is sufficient open sidewalk area remaining in accordance with the Americans with Disabilities Act. The permit area will be permanently delineated to ensure compliance.

##### B. Permit Conditions

1. There must be a minimum of four feet of open sidewalk from the outer boundary of the seating area to the curb, and a minimum of five feet on a corner, per the Americans with Disabilities Act, and egress from the building must be maintained free of obstruction

per the building code and NFPA Life Safety Code.

2. The tables and chairs must be placed within the permitted area on the sidewalk in such a manner as to allow the free and safe passage of pedestrian traffic. If the tables and chairs are moved and located outside of the permitted outdoor seating area, they must be relocated to within the permitted area. Failure to contain the tables and chairs to the permitted area may result in a reduced permitted area or a revocation of the permit.
3. The permit holder is responsible for keeping the outdoor seating area clean. The sidewalk area where the tables and chairs are located must be kept neat and free from litter and debris.
4. The permit holder is required to produce and maintain public liability insurance coverage in an amount of not less than four hundred thousand dollars (\$400,000) combined single limit for bodily injury, death and property damage, naming the City as an additional insured thereon.
5. No food shall be prepared outside.
6. If alcohol is to be served, the permit holder must notify the City's Business Licensing Office and obtain approval for the service of alcohol outdoors. Additionally, State law requires that any outdoor area serving alcohol be segregated from the rest of the public.
7. All tables and chairs shall be removed prior to a predicted snowfall and while any snow or ice exists within the designated outdoor seating area or within four feet from the boundaries thereof. The City will not be responsible for damage to any tables, chairs or other property that is not properly removed when the City is engaged in sidewalk maintenance activities. Failure to remove tables and chairs during a snowfall may result in revocation of the permit.
8. The applicant shall sign a release, indemnification and hold harmless agreement prior to the issuance of the permit.
9. If smoking is permitted in the outdoor dining area, the permittee shall provide ashtrays. If smoking is not permitted, the permittee shall post "No Smoking" sign.





If alcohol is to be served, the permit holder must notify the City's Business Licensing Office in room 203 of City Hall or by telephone at 874-8557 and obtain approval for the service of alcohol outdoors. Additionally, State law requires that any outdoor area serving alcohol be segregated from the rest of the public.

- All tables and chairs shall be removed prior to a predicted snowfall and while any snow or ice exists within the designated outdoor seating area or within four feet from the boundaries thereof. The City will not be responsible for damage to any tables, chairs or other property that is not properly removed when the City is engaged in sidewalk maintenance activities.
- The permit holder shall comply with all applicable rules and regulations implemented by the city regarding outdoor dining.

**Failure to comply with any of the above conditions will result in revocation or non-renewal of the permit.**

I/We fully understand that the City of Portland, its agents, officers and employees accept no responsibility and will not be liable for any injury, harm or damage to my/our person or property arising out of the establishment's occupancy of the sidewalk or park space. To the fullest extent permitted by law, I/We do hereby agree to assume all risk of injury, harm or damage to my/our person or property (including but not limited to all risk of injury, harm or damage to my/our property cause by the negligence of the City of Portland, its agents, officers or employees) arising out of the establishment's occupancy of the sidewalk or park space. I/We hereby agree, to the fullest extent permitted by law, to defend, indemnify and hold harmless the City of Portland, its agents, officers and employees, from and against all claims, damages, losses and expenses, just or unjust, including, but not limited to costs of defense and attorney's fees, arising out of the establishment's occupancy of the sidewalk or park space, provided that any such claims, damage, loss or expense (1) is attributable to bodily injury, sickness, disease, or death, or to injury to or destruction of tangible property including the loss of use there from, and (2) is caused in whole or in part by any negligent act or omission of the establishment, anyone directly or indirectly employed by it, or anyone for whose act it may be liable.

Signed and acknowledged:  Date: 6/12/08  
Printed name Hai X. Pham  
Establishment Veranda Thai Cuisine  
Location 9 Veranda St Portland Me 04103

**INSURING COMPANY:**

THE TRAVELERS INDEMNITY COMPANY OF AMERICA

**Named Insured:** VERANDA THAI CUISINE  
C/O HAI PHAM  
**Policy Number:** I-680-1373M16A-TIA-08  
**Policy Effective Date:** 03-18-08  
**Policy Expiration Date:** 03-18-09  
**Issue Date:** 05-22-08  
ADDITIONAL **Premium \$** 330.00

Effective from 05-21-08 at the time of day the policy becomes effective.

THIS INSURANCE IS AMENDED AS FOLLOWS:

UNDER THE BUSINESSOWNERS COVERAGE PART, LIQUOR LIABILITY COVERAGE IS ADDED FOR THE FOLLOWING:

PREM. NO.	BLDG. NO.
001	001

THE FOLLOWING FORMS AND/OR ENDORSEMENTS IS/ARE INCLUDED WITH THIS CHANGE. THESE FORMS ARE ADDED TO THE POLICY OR REPLACE FORMS ALREADY EXISTING ON THE POLICY:

MP T1 13 11 03



**NAME AND ADDRESS OF AGENT OR BROKER**

ANDERSON-WATKINS INC                      84723  
31 CENTRAL ST  
WESTBROOK                                      ME 04092-9951

**Countersigned by**

*Naive E. Eldu*  
Authorized Representative

**DATE:** 5-30-08

**ACORD** TM **CERTIFICATE OF LIABILITY INSURANCE** DATE (MM/DD/YYYY)  
06/13/2008

PRODUCER Phone: 207-856-5500 Fax: 207-856-0004  
**ANDERSON WATKINS ASSOCIATES, INC**  
 31 CENTRAL STREET  
 WESTBROOK ME 04092

INSURED  
**HAI PHAM**  
 DBA VERANDA THAI CUISINE  
 9 VERANDA ST  
 PORTLAND ME 04103

THIS CERTIFICATE IS ISSUED AS A MATTER OF INFORMATION ONLY AND CONFERS NO RIGHTS UPON THE CERTIFICATE HOLDER. THIS CERTIFICATE DOES NOT AMEND, EXTEND OR ALTER THE COVERAGE AFFORDED BY THE POLICIES BELOW.

INSURERS AFFORDING COVERAGE	NAIC #
INSURER A: <b>Travelers Indemnity Company</b>	
INSURER B:	
INSURER C:	
INSURER D:	
INSURER E:	

**COVERAGES**

THE POLICIES OF INSURANCE LISTED BELOW HAVE BEEN ISSUED TO THE INSURED NAMED ABOVE FOR THE POLICY PERIOD INDICATED, NOTWITHSTANDING ANY REQUIREMENT, TERM OR CONDITION OF ANY CONTRACT OR OTHER DOCUMENT WITH RESPECT TO WHICH THIS CERTIFICATE MAY BE ISSUED OR MAY PERTAIN. THE INSURANCE AFFORDED BY THE POLICIES DESCRIBED HEREIN IS SUBJECT TO ALL THE TERMS, EXCLUSIONS AND CONDITIONS OF SUCH POLICIES. AGGREGATE LIMITS SHOWN MAY HAVE BEEN REDUCED BY PAID CLAIMS.

INBR LTR	ADD'L INSRG	TYPE OF INSURANCE	POLICY NUMBER	POLICY EFFECTIVE DATE (MM/DD/YY)	POLICY EXPIRATION DATE (MM/DD/YY)	LIMITS	
A		GENERAL LIABILITY	1 680 1373M16A TIA 0	03/18/08	03/18/09	EACH OCCURRENCE	\$ 1,000,000
		<input checked="" type="checkbox"/> COMMERCIAL GENERAL LIABILITY				DAMAGE TO RENTED PREMISES (Ea occurrence)	\$ 300,000
		<input type="checkbox"/> CLAIMS MADE <input checked="" type="checkbox"/> OCCUR				MED. EXP (Any one person)	\$ 5,000
		GEN'L AGGREGATE LIMIT APPLIES PER:				PERSONAL & ADV INJURY	\$ 1,000,000
		<input type="checkbox"/> POLICY <input type="checkbox"/> PRO-JECT <input type="checkbox"/> LOC				GENERAL AGGREGATE	\$ 2,000,000
		AUTOMOBILE LIABILITY				PRODUCTS-COMP/OP AGG.	\$ 2,000,000
		<input type="checkbox"/> ANY AUTO				COMBINED SINGLE LIMIT (Ea accident)	\$
		<input type="checkbox"/> ALL OWNED AUTOS				BODILY INJURY (Per person)	\$
		<input type="checkbox"/> SCHEDULED AUTOS				BODILY INJURY (Per accident)	\$
		<input type="checkbox"/> HIRED AUTOS				PROPERTY DAMAGE (Per accident)	\$
		<input type="checkbox"/> NON-OWNED AUTOS				AUTO ONLY - EA ACCIDENT	\$
		GARAGE LIABILITY				OTHER THAN EA ACC	\$
		<input type="checkbox"/> ANY AUTO				AUTO ONLY: AGG	\$
		EXCESS / UMBRELLA LIABILITY				EACH OCCURRENCE	\$
		<input type="checkbox"/> OCCUR <input type="checkbox"/> CLAIMS MADE				AGGREGATE	\$
		DEDUCTIBLE					\$
		RETENTION \$					\$
		WORKERS COMPENSATION AND EMPLOYERS' LIABILITY				<input type="checkbox"/> WC STATUTORY LIMITS <input type="checkbox"/> OTHER	
		ANY PROPRIETOR/PARTNER/EXECUTIVE OFFICER/MEMBER EXCLUDED?				E.L. EACH ACCIDENT	\$
		If yes, describe under SPECIAL PROVISIONS below				E.L. DISEASE-EA EMPLOYEE	\$
		OTHER:				E.L. DISEASE-POLICY LIMIT	\$

**DESCRIPTION OF OPERATIONS/LOCATIONS/VEHICLES/EXCLUSIONS ADDED BY ENDORSEMENT/ SPECIAL PROVISIONS**  
 CERTIFICATE HOLDER IS AN ADDITIONAL INSURED IN REGARDS TO OUTDOOR SEATING

CERTIFICATE HOLDER	CANCELLATION
CITY OF PORTLAND 389 CONGRESS ST PORTLAND, ME 04101	SHOULD ANY OF THE ABOVE DESCRIBED POLICIES BE CANCELLED BEFORE THE EXPIRATION DATE THEREOF, THE ISSUING INSURER WILL ENDEAVOR TO MAIL 10 DAYS WRITTEN NOTICE TO THE CERTIFICATE HOLDER NAMED TO THE LEFT, BUT FAILURE TO DO SO SHALL IMPOSE NO OBLIGATION OR LIABILITY OF ANY KIND UPON THE INSURER, ITS AGENTS OR REPRESENTATIVES.
Attention:	AUTHORIZED REPRESENTATIVE
	Viet Ly