

FIRST FLOOR PLAN
SCALE: 3/32"=1'-0"

- GENERAL PROJECT NOTES:
1. ALL PIPING, DUCTWORK, AND MECHANICAL EQUIPMENT IS SHOWN DIAGRAMATICALLY. DETERMINE EXACT LOCATION IN FIELD.
 2. DOMESTIC WATER LINES INSULATED WITH 1/2" CLOSED CELL FOAM.
 3. ALL PIPING & EQUIPMENT HANGERS TO FOLLOW GUIDELINES PROVIDED BY SHERIDAN OR APPROVED BY SHERIDAN SITE SUPERVISOR PRIOR TO INSTALLATION.
 4. GAS SUPPLY PIPING TO BE SCHEDULE 40 BLACK IRON. ALL REGULATORS VENTED TO OUTDOORS.
 5. COMPRESSED AIR PIPING TO BE SCHEDULE 5 GALVANIZED WITH PRESSFIT CONNECTIONS.
 6. ISOLATION VALVES AT EQUIPMENT.

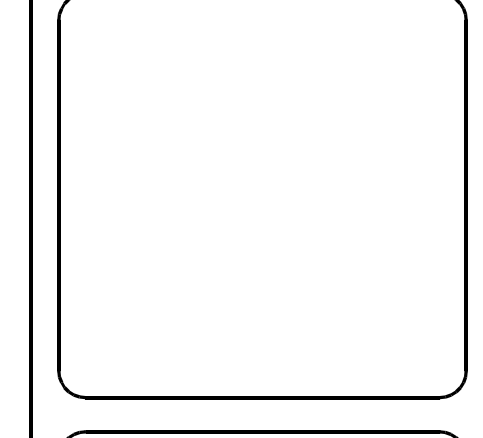

NO.	REVISIONS	DATE

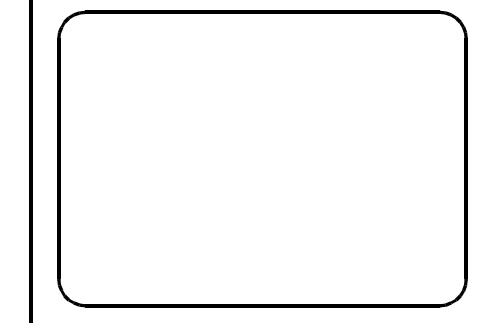

THAYER CORPORATION
1400 HOTEL ROAD
AUBURN, MAINE 04210
Tel. (207) 782-4197 Fax (207) 782-1064

JOB NAME:
**MAINE YACHT CENTER
PORTLAND, MAINE**
DRW. BY: AZZ CADD SCALE: 3/32"=1'-0" DATE: 8/23/04
ENG: DDT

DRAWING TITLE:
**FIRST FLOOR PLAN
DUCTWORK &
GAS PIPING PLAN**

DRAWING NUMBER
M1

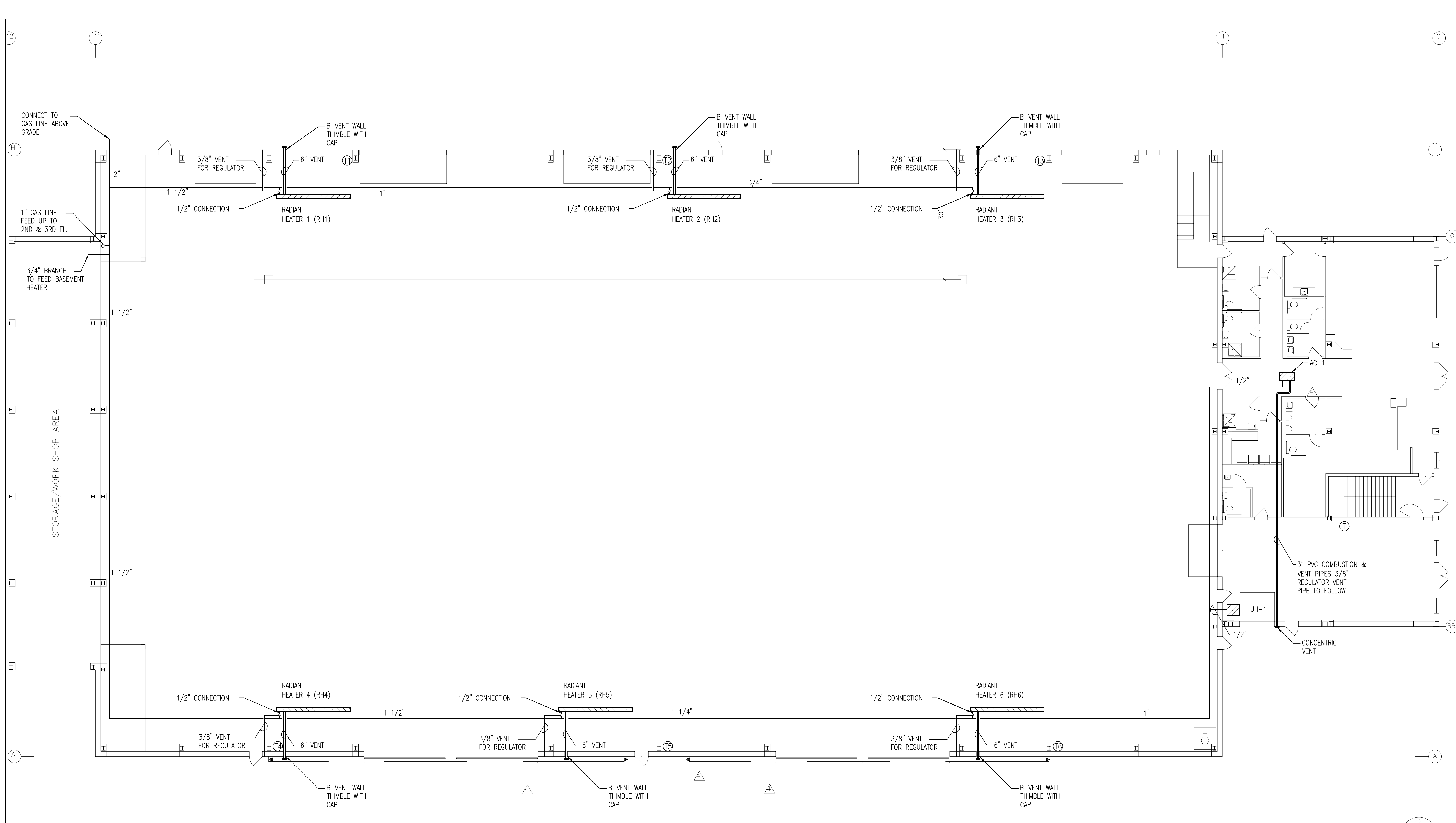

FIRST FLOOR PLAN
SCALE: 3/32"=1'-0"



GENERAL PROJECT NOTES:

1. ALL PIPING, DUCTWORK, AND MECHANICAL EQUIPMENT IS SHOWN DIAGRAMATICALLY. DETERMINE EXACT LOCATION IN FIELD.
2. DOMESTIC WATER LINES INSULATED WITH 1/2" CLOSED CELL FOAM.
3. ALL PIPING & EQUIPMENT HANGERS TO FOLLOW GUIDELINES PROVIDED BY SHERIDAN OR APPROVED BY SHERIDAN SITE SUPERVISOR PRIOR TO INSTALLATION.
4. GAS SUPPLY PIPING TO BE SCHEDULE 40 BLACK IRON. ALL REGULATORS VENTED TO OUTDOORS.
5. COMPRESSED AIR PIPING TO BE SCHEDULE 5 GALVANIZED WITH PRESSFIT CONNECTIONS.
6. ISOLATION VALVES AT EQUIPMENT.

NO.	REVISIONS	DATE

THAYER CORPORATION
1400 HOTEL ROAD
AUBURN, MAINE 04210
Tel. (207) 782-4197 Fax (207) 782-1064

JOB NAME:
**MAINE YACHT CENTER
PORTLAND, MAINE**
ENG. DDT DRN. BY: AZZ CADD SCALE: 3/32"=1'-0" DATE: 8/25/04

DRAWING TITLE:
**FIRST FLOOR PLAN
HEATING PLAN**

DRAWING NUMBER
M2

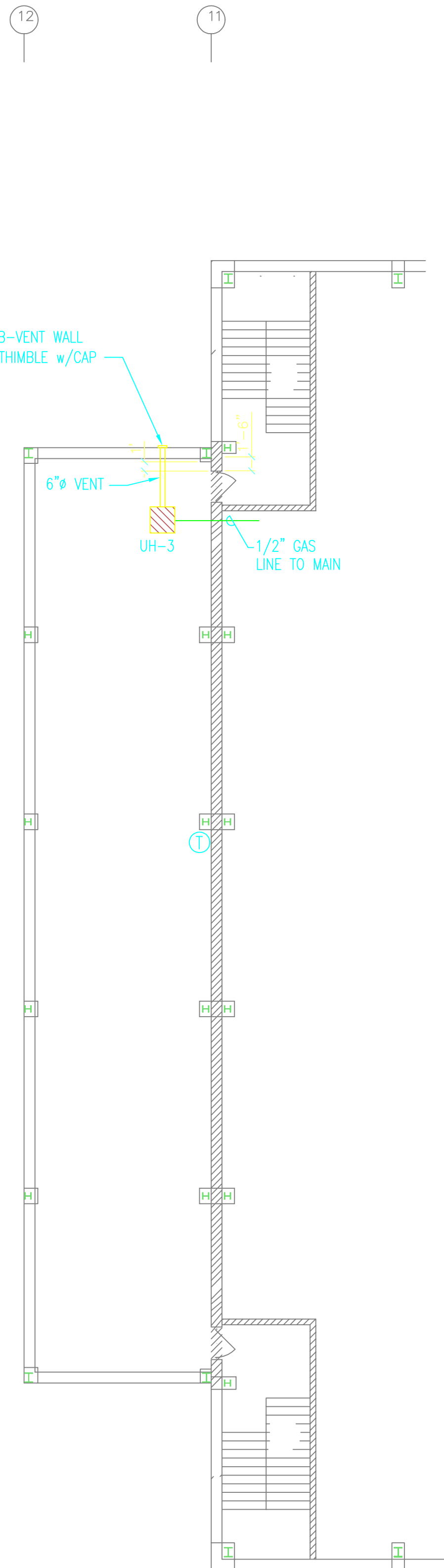

THIRD FLOOR PLAN
SCALE: 3/32"=1'-0"

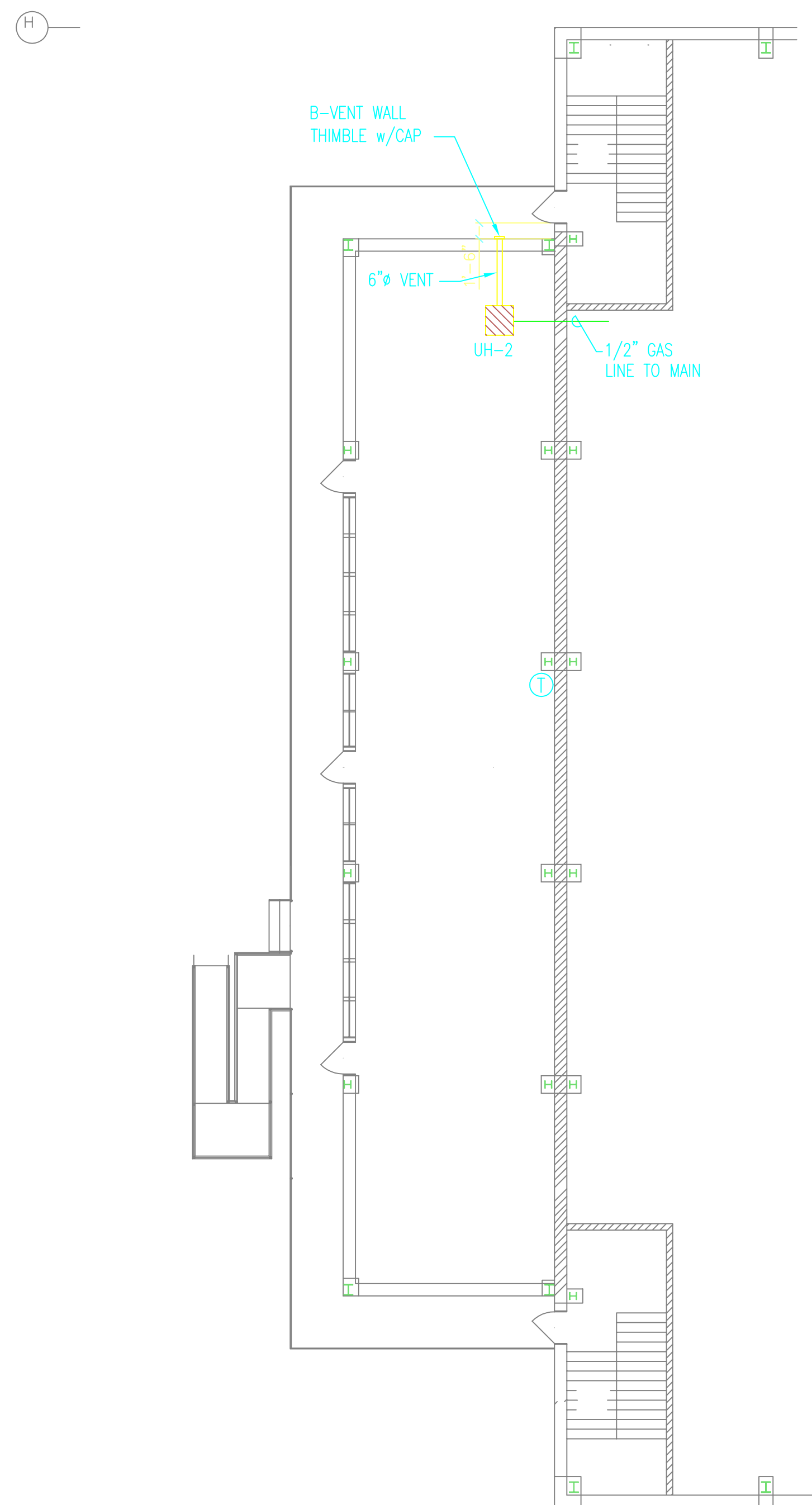

SECOND FLOOR PLAN
SCALE: 3/32"=1'-0"

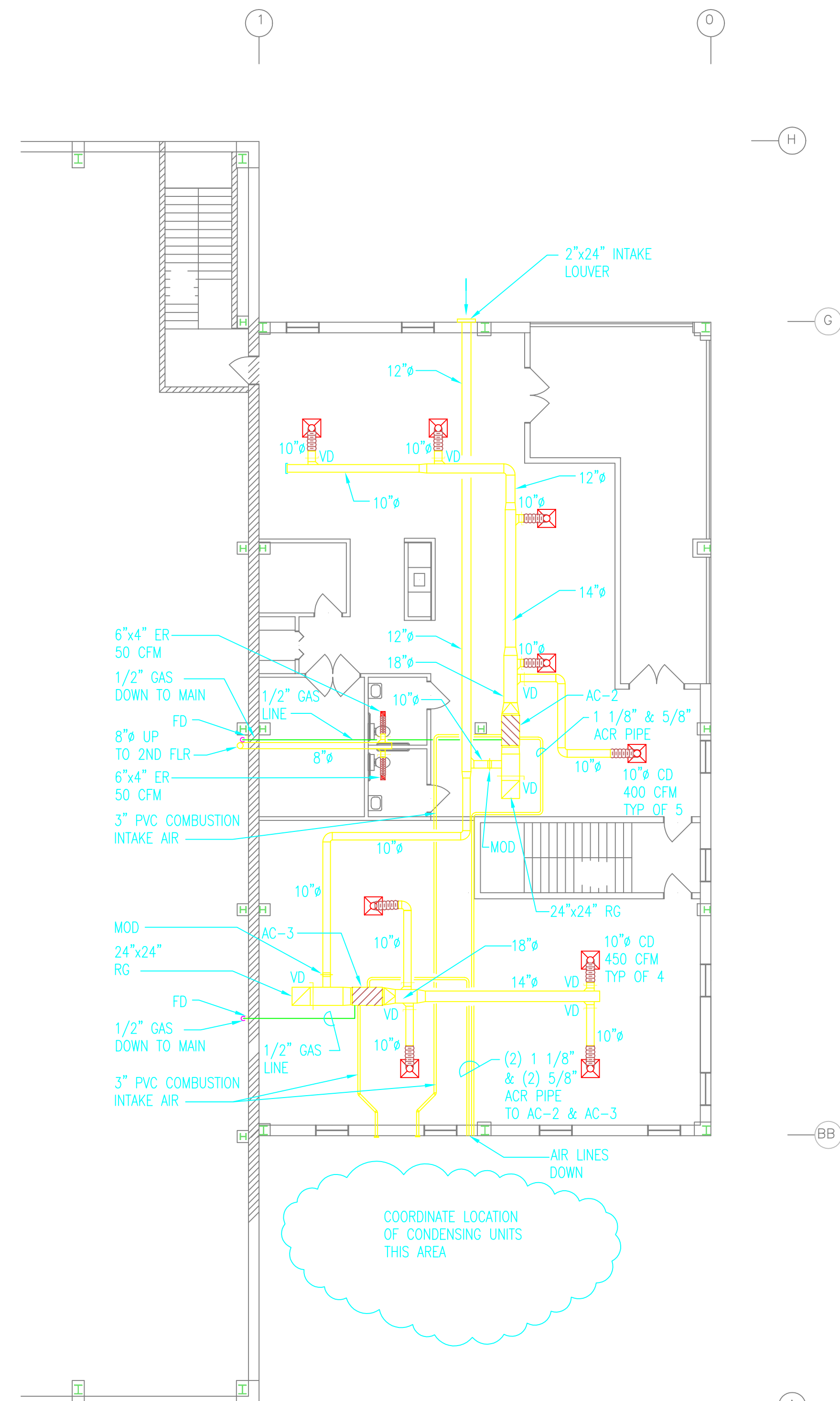

SECOND FLOOR PLAN
SCALE: 3/32"=1'-0"

GENERAL PROJECT NOTES:

1. ALL PIPING, DUCTWORK, AND MECHANICAL EQUIPMENT IS SHOWN DIAGRAMATICALLY. DETERMINE EXACT LOCATION IN FIELD.
2. DOMESTIC WATER LINES INSULATED WITH 1/2" CLOSED CELL FOAM.
3. ALL PIPING & EQUIPMENT HANGERS TO FOLLOW GUIDELINES PROVIDED BY SHERIDAN OR APPROVED BY SHERIDAN SITE SUPERVISOR PRIOR TO INSTALLATION.
4. GAS SUPPLY PIPING TO BE SCHEDULE 40 BLACK IRON. ALL REGULATORS VENTED TO OUTDOORS.
5. COMPRESSED AIR PIPING TO BE SCHEDULE 5 GALVANIZED WITH PRESSFIT CONNECTIONS.
6. ISOLATION VALVES AT EQUIPMENT.



NO.	REVISIONS	DATE

THAYER CORPORATION
1400 HOTEL ROAD
AUBURN, MAINE 04210
Tel. (207)782-4197 Fax (207)782-1064

JOB NAME:
**MAINE YACHT CENTER
PORTLAND, MAINE**
ENG. DDT DRW. BY: AZZ CADD SCALE: 3/32"=1'-0" DATE: 8/23/04

DRAWING TITLE:
**SECOND FLOOR PLAN
DUCTWORK &
GAS PIPING PLAN**

DRAWING NUMBER
M3

RADIANT TUBE HEATER SCHEDULE								
Unit	Manufacturer	Model	Btu Input	Length	Voltage	Phase	Ampacity	Location
RH #1-6	Spaceray	LTU-130-30-L5	130,000	17'7"	115	1	2.4	Storage/Parking
RH #7	Spaceray	LTU-80-30-L5	80,000	17'7"	115	1	2.4	Storage/Workshop

UNIT HEATER SCHEDULE								
UNIT	Manufacturer	Model	Btu Input	Btu Output	Voltage	Phase	Ampacity	Location
UH #1	Reznor	UDAP-75	75,000	60,000	115	1	3.3	Service/Parts Area
UH #2	Reznor	UDAP-125	125,000	100,000	115	1	5.1	Retail 2nd Floor
UH #3	Reznor	UDAP-125	125,000	100,000	115	1	5.1	Retail 3rd Floor

WARM AIR FURNACE SCHEDULE								
Unit	Manufacturer	Model	Btu Input	Btu Output	Voltage	Phase	Ampacity	Location
HVAC #1	Carrier	58MXA120-20	120,000	112,000	115 volts	1	19.1	1st Floor Lobby
HVAC#2	Carrier	58MXA120-20	120,000	112,000	115 volts	1	19.1	2nd Floor East
HVAC#3	Carrier	58MXA080-16	80,000	75,000	115 volts	1	13.4	2nd Floor West

EXHAUST FAN SCHEDULE							
Unit	Manufacturer	Model	CFM	Voltage	Phase	Horsepower	Location
EF-1	Greenheck	GB-480-75	27,000	460	3	7.5	Storage Area
EF-2	Greenheck	GB-480-75	27,000	460	3	7.5	Storage Area
EF-3	Greenheck	CW-101-A	700	115	1	0.25	1st Floor West Wall

LOUVER SCHEDULE					
Louver	Manufacturer	Model	Size	Finish	Location
L #1-10	Lloyd	4SCRF	48" x 48"	Aluminum Mill Finish	Storage/Parking Area
L #11	Lloyd	4SCRF	24" x 24"	Aluminum Mill Finish	Office East Wall

NO.	REVISIONS	DATE

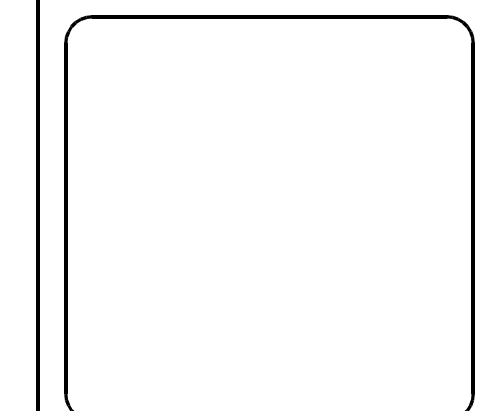

JOB NAME:
**MAINE YACHT CENTER
PORTLAND, MAINE**

ENG: DDT | DRN. BY: AZZ CADD | SCALE: 3/32"=1'-0" | DATE: 8/23/04

DRAWING TITLE:
HVAC SCHEDULES

DRAWING NUMBER
M4

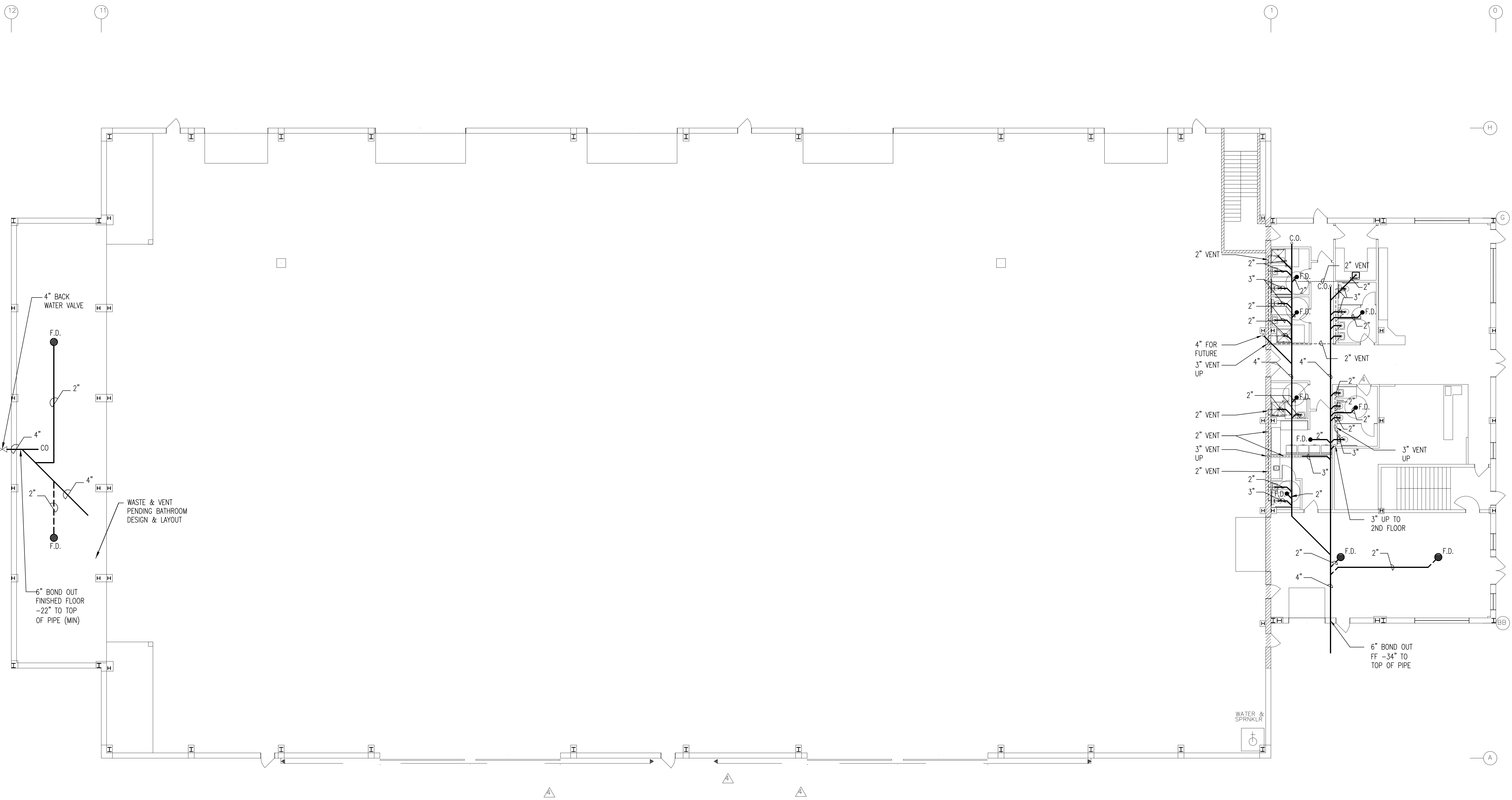

GENERAL PROJECT NOTES:

1. ALL PIPING, DUCTWORK, AND MECHANICAL EQUIPMENT IS SHOWN DIAGRAMATICALLY. DETERMINE EXACT LOCATION IN FIELD.
2. DOMESTIC WATER LINES INSULATED WITH 1/2" CLOSED CELL FOAM.
3. ALL PIPING & EQUIPMENT HANGERS TO FOLLOW GUIDELINES PROVIDED BY SHERIDAN OR APPROVED BY SHERIDAN SITE SUPERVISOR PRIOR TO INSTALLATION.
4. GAS SUPPLY PIPING TO BE SCHEDULE 40 BLACK IRON. ALL REGULATORS VENTED TO OUTDOORS.
5. COMPRESSED AIR PIPING TO BE LIGHT WALL GALVANIZED WITH PRESSFIT CONNECTIONS.
6. ISOLATION VALVES AT EQUIPMENT AS NECESSARY.



NO.	REVISIONS	DATE

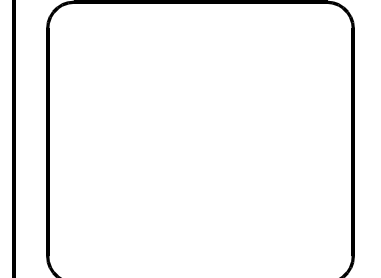
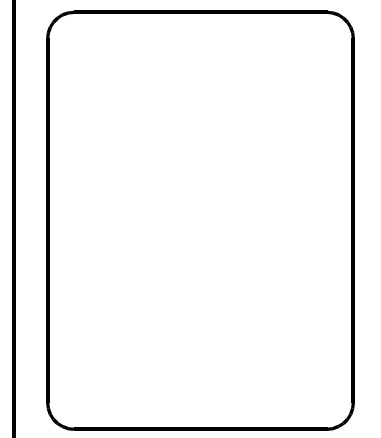

THAYER CORPORATION
 29 HAMPSHIRE STREET
 AUBURN, MAINE 04210
 Tel. (207) 782-4197 Fax (207) 782-1064

JOB NAME: **MAINE YACHT CENTER PORTLAND, MAINE**
 DRN. BY: AZZ CAD D SCALE: 3/32"=1'-0" DATE: 8/17/04
 ENG: DDT

DRAWING TITLE: **FIRST FLOOR PLAN PLUMBING PLAN**

DRAWING NUMBER
P1

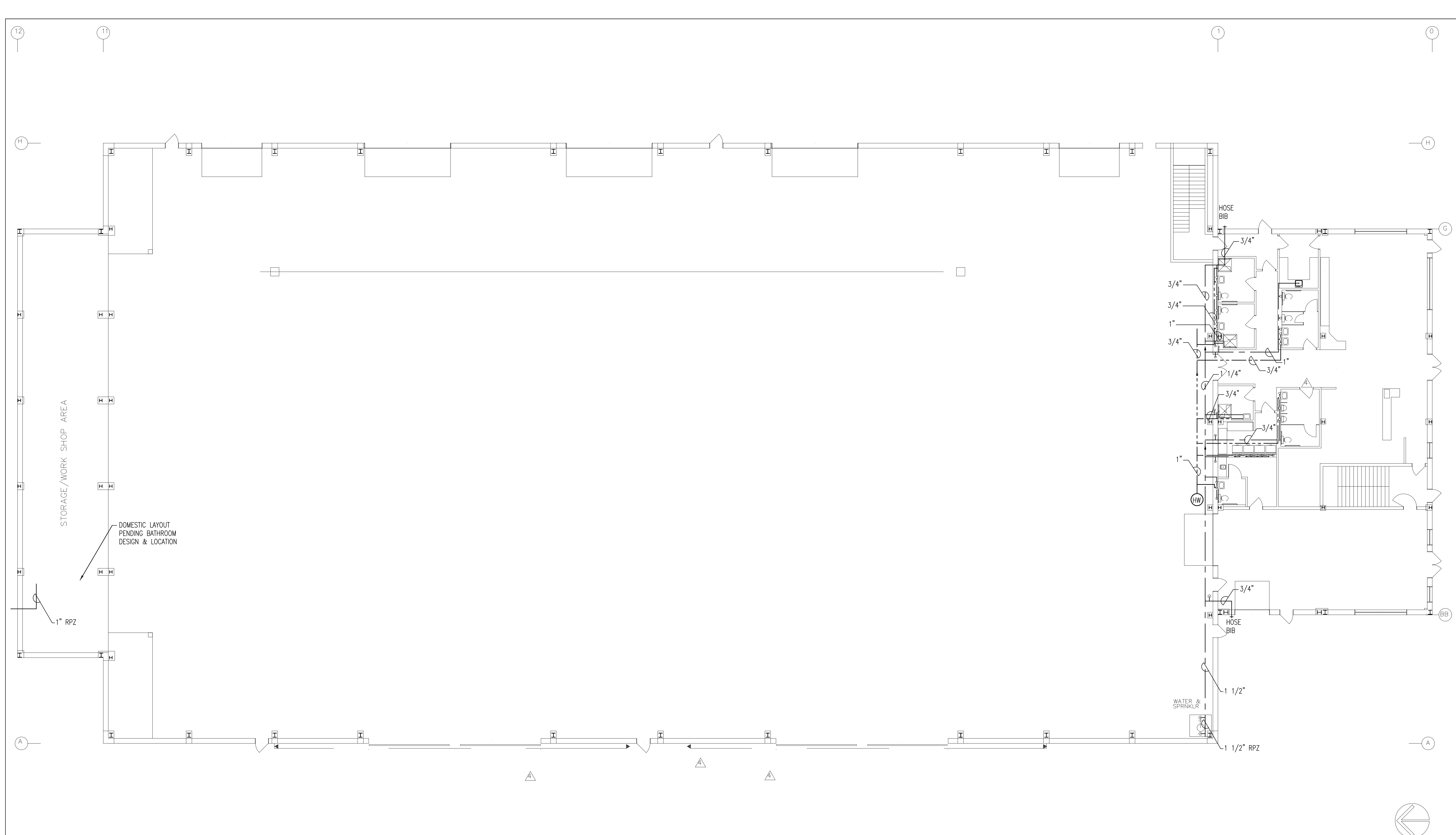

- GENERAL PROJECT NOTES:
1. ALL PIPING, DUCTWORK, AND MECHANICAL EQUIPMENT IS SHOWN DIAGRAMATICALLY. DETERMINE EXACT LOCATION IN FIELD.
 2. DOMESTIC WATER LINES INSULATED WITH 1/2" CLOSED CELL FOAM.
 3. ALL PIPING & EQUIPMENT HANGERS TO FOLLOW GUIDELINES PROVIDED BY SHERIDAN OR APPROVED BY SHERIDAN SITE SUPERVISOR PRIOR TO INSTALLATION.
 4. GAS SUPPLY PIPING TO BE SCHEDULE 40 BLACK IRON. ALL REGULATORS VENTED TO OUTDOORS.
 5. COMPRESSED AIR PIPING TO BE LIGHT WALL GALVANIZED WITH PRESSFIT CONNECTIONS.
 6. ISOLATION VALVES AT EQUIPMENT AS NECESSARY.

NO.	REVISIONS	DATE

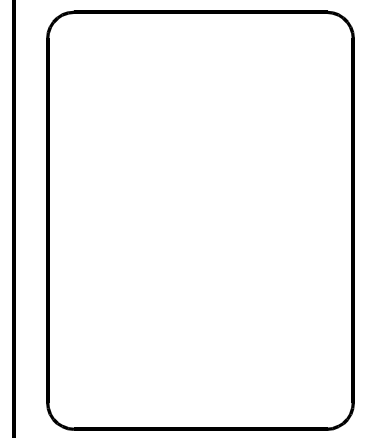

THAYER CORPORATION
 29 HAMPSHIRE STREET
 AUBURN, MAINE 04210
 Tel. (207) 782-4197 Fax (207) 782-1064

JOB NAME: **MAINE YACHT CENTER PORTLAND, MAINE**
 ENG: DDT DRN: AZZ CADD SCALE: 3/32"=1'-0" DATE: 8/17/04

DRAWING TITLE: **FIRST FLOOR PLAN CW & HW PLAN**

DRAWING NUMBER: **P2**

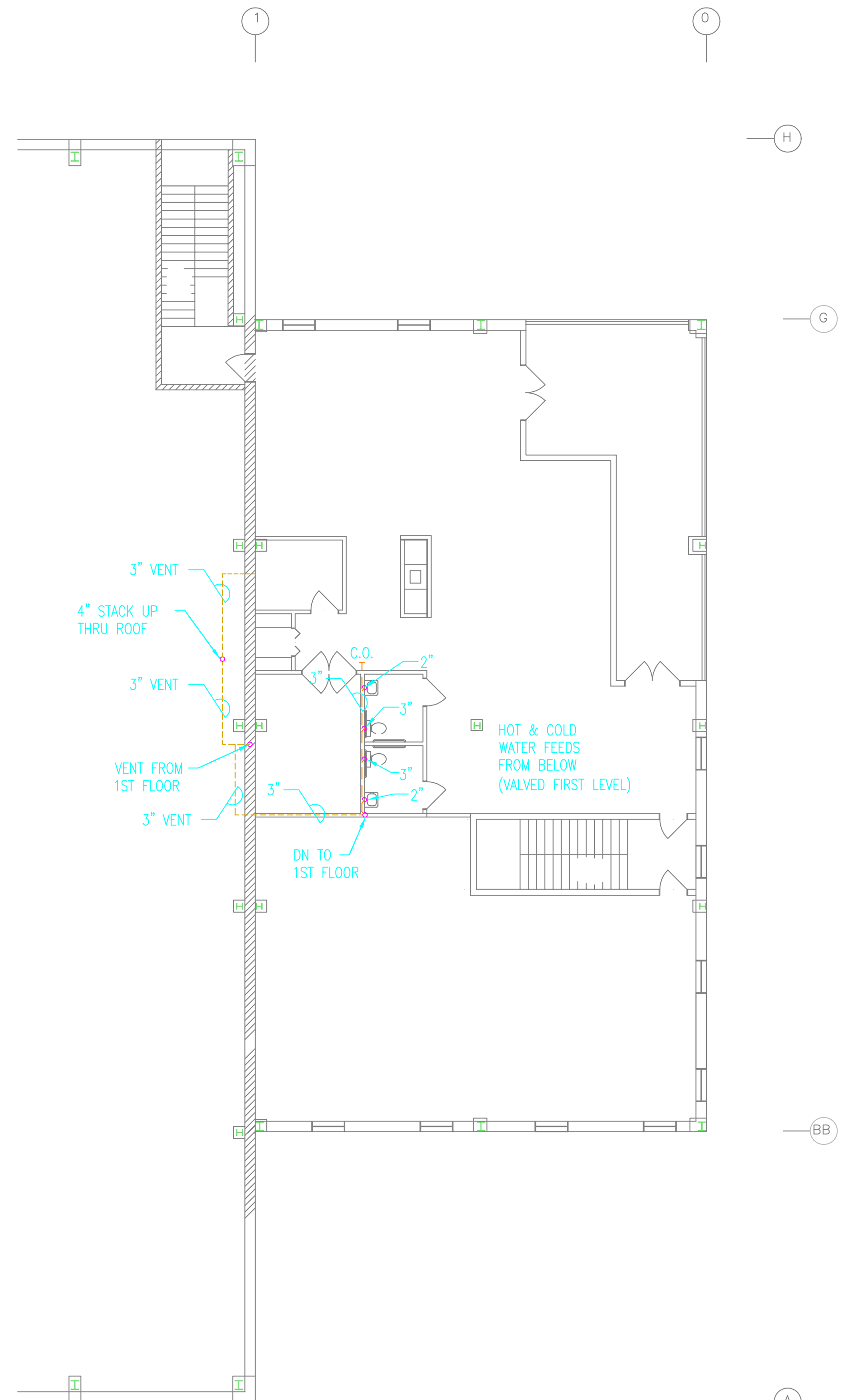
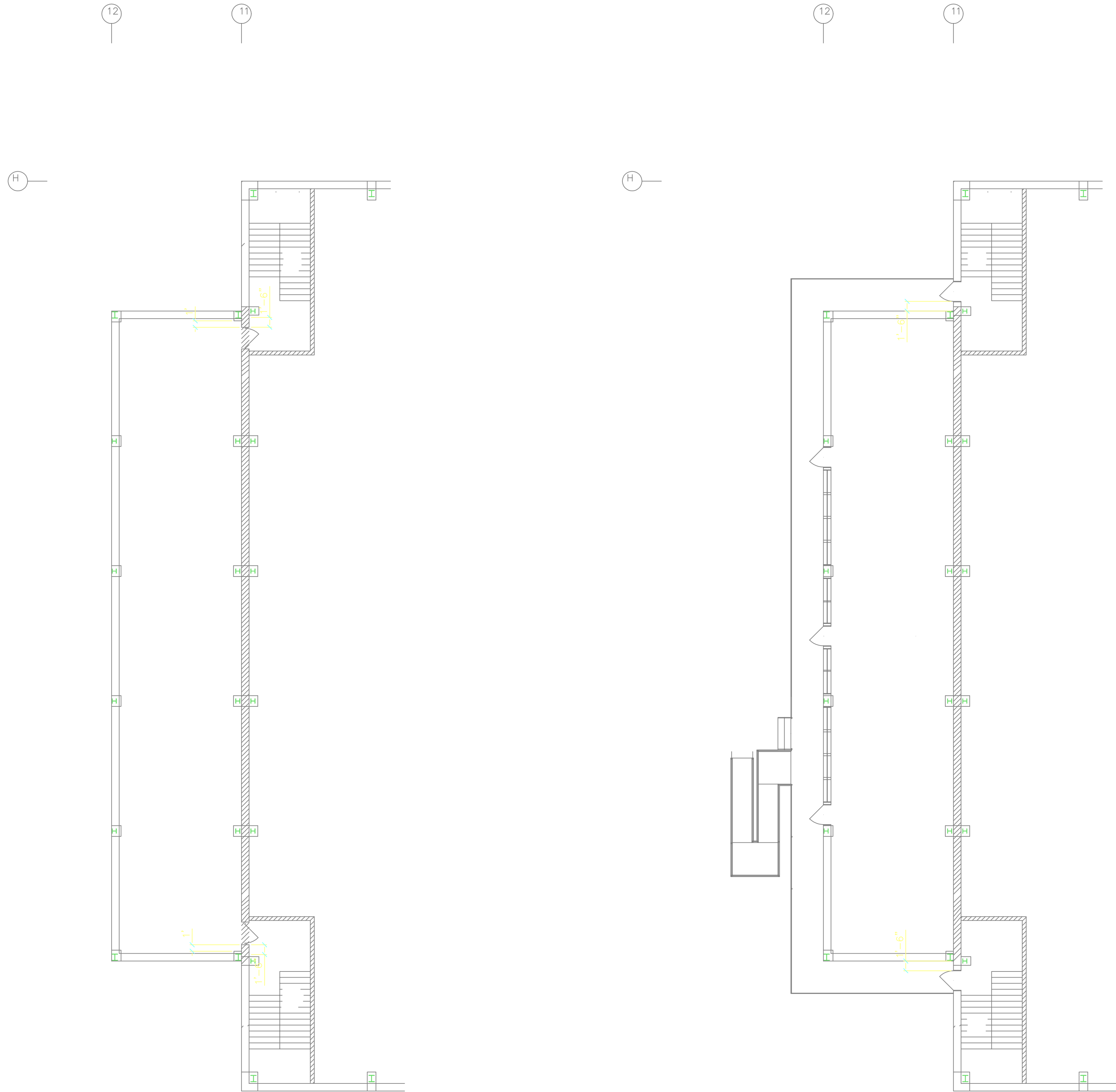

GENERAL PROJECT NOTES:

1. ALL PIPING, DUCTWORK, AND MECHANICAL EQUIPMENT IS SHOWN DIAGRAMATICALLY. DETERMINE EXACT LOCATION IN FIELD.
2. DOMESTIC WATER LINES INSULATED WITH 1/2" CLOSED CELL FOAM.
3. ALL PIPING & EQUIPMENT HANGERS TO FOLLOW GUIDELINES PROVIDED BY SHERIDAN OR APPROVED BY SHERIDAN SITE SUPERVISOR PRIOR TO INSTALLATION.
4. GAS SUPPLY PIPING TO BE SCHEDULE 40 BLACK IRON. ALL REGULATORS VENTED TO OUTDOORS.
5. COMPRESSED AIR PIPING TO BE LIGHT WALL GALVANIZED WITH PRESSFIT CONNECTIONS.
6. ISOLATION VALVES AT EQUIPMENT AS NECESSARY.



NO.	REVISIONS	DATE

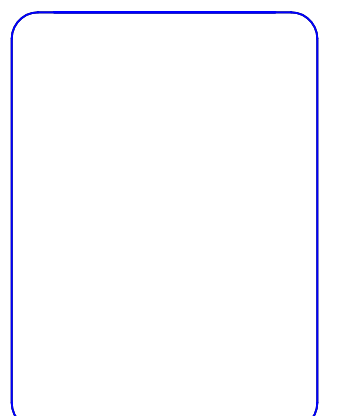

THAYER CORPORATION
 29 HAMPSHIRE STREET
 AUBURN, MAINE 04210
 Tel. (207)782-4197 Fax (207)782-1064

JOB NAME: **MAINE YACHT CENTER PORTLAND, MAINE**
 ENG: DDT | DRN. BY: AZZ CAD | SCALE: 3/32"=1'-0" | DATE: 8/17/04

DRAWING TITLE:
SECOND FLOOR PLAN PLUMBING PLAN

DRAWING NUMBER
P3