

| NO. | DATE | DESCRIPTION | BY |
|-----|----------|----------------------------------|-----|
| 1 | 03/08/03 | ADDED DRAIN PIPE | GP |
| 7 | 01/18/00 | RENISED TITLE BLOCK | FOL |
| 6 | 01/19/00 | ADDED NOTE 8 | FOL |
| 5 | 01/19/00 | SUPPLEMENTAL TOPO & NEW CONTOURS | FOL |
| 4 | 12/08/00 | ADDED GRADE STAKES SET | FOL |
| 3 | 12/08/00 | ADDED MONUMENTATION SET | FOL |
| 2 | 11/02/00 | REV. NOTE 5, ADDED NOTE 6 | FOL |
| 1 | 11/02/00 | ADDED BOUNDARY LINE DATA | FOL |

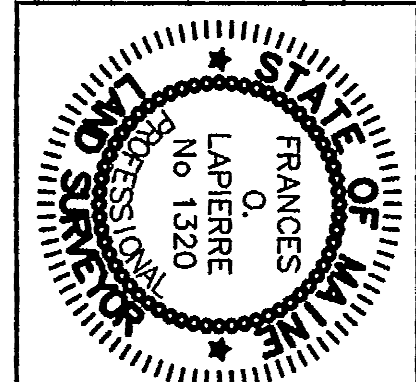
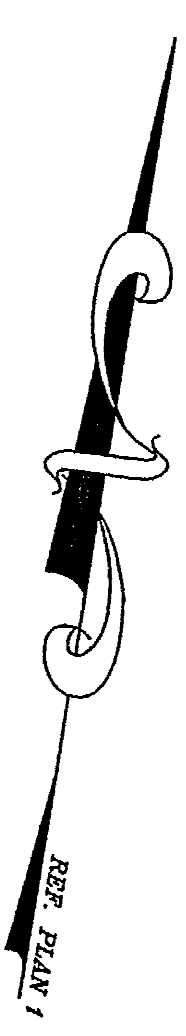
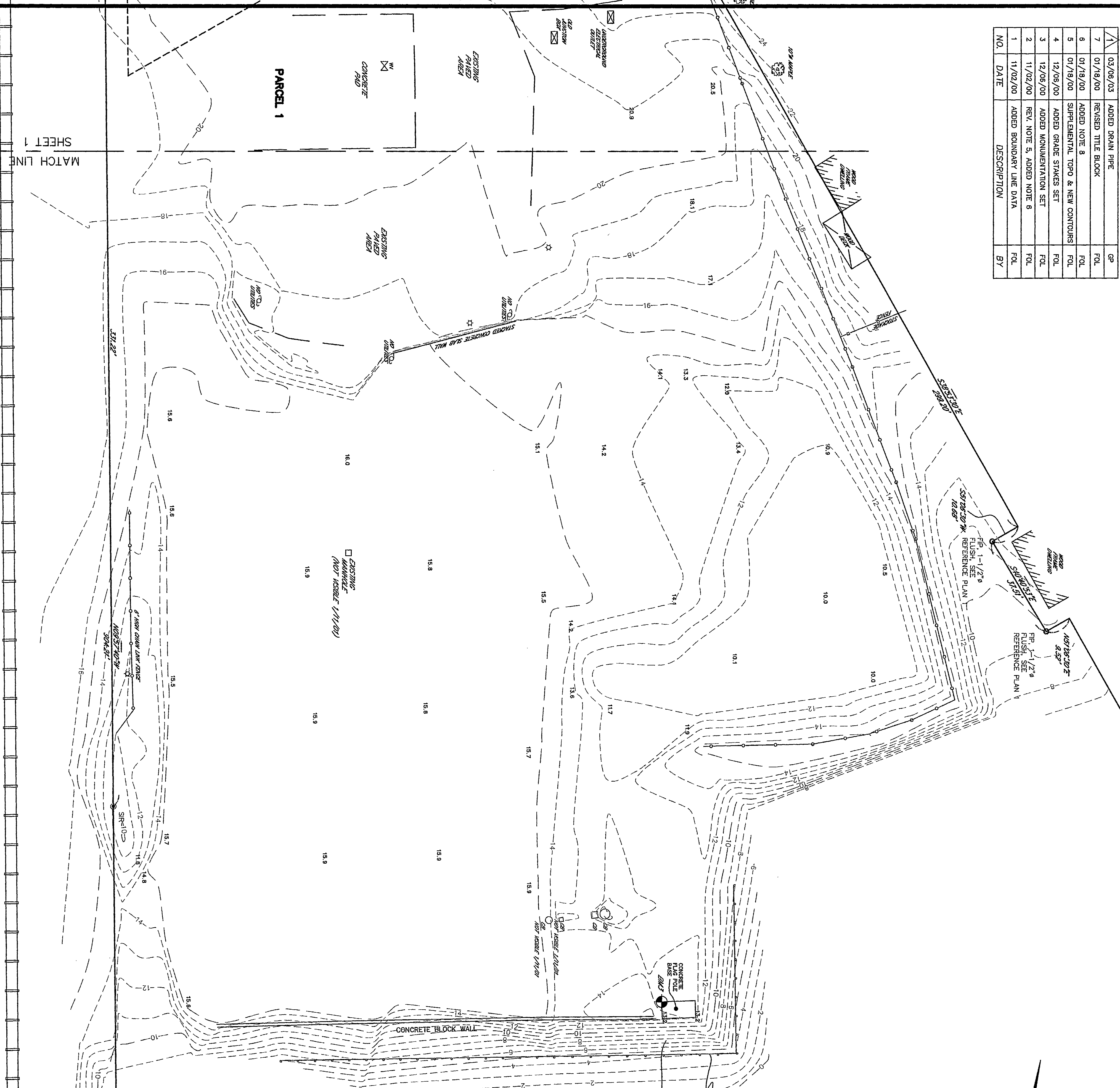

| | |
|---------------------|--|
| Post Road Surveying | 100 Kensington Street Portland, ME 04102-4246 Tel: 207-666-4246 Fax: 207-666-4246 |
| DRAWN FOL | SCALE 1" = 20' |
| CALC FOL | DATE 10/02/00 |
| APPROVED | |
| K.A.R. GRAVES/RWS | SHEET 2 OF 2 |
| | DATE 10/02/00 |
| | PROJECT 100 KENSINGTON STREET |
| | PROJECT 100 KENSINGTON STREET |

- LEGEND**
- R.P. ROUND RAIN PIPE AS NOTED
 - UTILITY POLE
 - ⊗ CENTER MANHOLE
 - ⊗ WATER GALE
 - ⊗ WATER SHUT OFF
 - EDGE OF PARKING
 - APPROXIMATE LOCATION OF CENTER LINE
 - OVERHEAD UTILITIES
 - ⊗ CATCH BASIN OR DRAINAGE MANHOLE
 - ⊗ EXISTING FIRE HYDRANT
 - ⊗ PROJECT BENCH MARK
 - ⊗ SPOT ELEVATION
 - ⊗ QTY ANCHOR & WIRE
 - ⊗ 6" HIGH CHAIN LINK FENCE
 - ⊗ IRON ROD SET WITH SURVEY ID CAP SPOBBED
 - ⊗ IRON ROD SET WITH SURVEY ID CAP SPOBBED

NOTE: FOR GENERAL NOTES, REFERENCE PLANS AND BENCH MARK DATA, SEE SHEET 1 OF 2

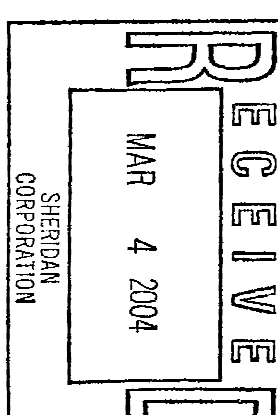
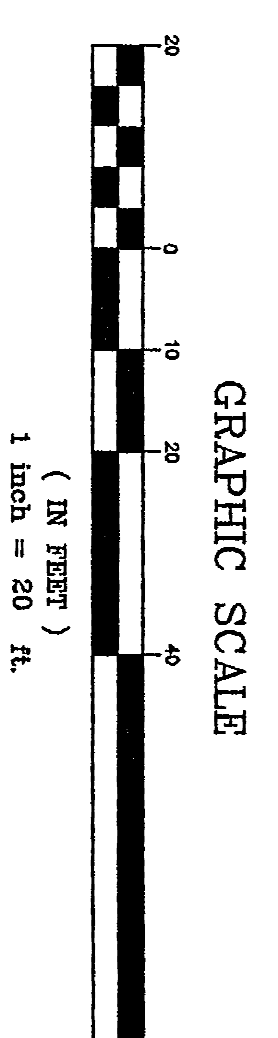

LOCATION MAP
N.T.S.

G:\Land Projects\00166.01\survey\locus.bmp

LOCUS

TOPOGRAPHIC PLAN
PREPARED FOR
YACHT HAVEN, L.L.C.
100 KENSINGTON STREET
PORTLAND ~ MAINE