

City of Portland, Maine - Building or Use Permit Application

389 Congress Street, 04101 Tel: (207) 874-8703, Fax: (207) 874-8716

Permit No: 07-1197	Issue Date:	CBL: 429 G001001
-----------------------	-------------	---------------------

Location of Construction: 65 KENSINGTON ST	Owner Name: MAINE YACHT CENTER LLC	Owner Address: 65 KENSINGTON ST	Phone:
Business Name:	Contractor Name: R E Coleman	Contractor Address: 17 Coleman Way Falmouth	Phone: 2078312822
Lessee/Buyer's Name	Phone:	Permit Type: Demolitions - Building	Zone: ILR3

Past Use: Commercail / Office bldg for Maine Yacht Services	Proposed Use: Commercial / Office bldg Demo a 1620sf bldg & clear area Cover w/ gravel for over the parking & storage	Permit Fee: \$220.00	Cost of Work: \$20,000.00	CEO District: 4
		FIRE DEPT: <input type="checkbox"/> Approved <input type="checkbox"/> Denied	INSPECTION: Use Group: Type:	

Proposed Project Description:
Demo a 1620sf bldg

Signature: _____ Date: _____
 PEDESTRIAN ACTIVITIES DISTRICT (P.A.D.)
 Action: Approved Approved w/Conditions Denied
 Signature: _____ Date: _____

EXPIRED

Permit Taken By: dmartin	Date Applied For: 09/25/2007	Zoning Approval	
-----------------------------	---------------------------------	------------------------	--

1. This permit application does not preclude the Applicant(s) from meeting applicable State and Federal Rules. 2. Building permits do not include plumbing, septic or electrical work. 3. Building permits are void if work is not started within six (6) months of the date of issuance. False information may invalidate a building permit and stop all work..	Special Zone or Reviews <input type="checkbox"/> Shoreland <input type="checkbox"/> Wetland <input type="checkbox"/> Flood Zone <input type="checkbox"/> Subdivision <input type="checkbox"/> Site Plan Maj <input type="checkbox"/> Minor <input type="checkbox"/> MM <input type="checkbox"/> Date:	Zoning Appeal <input type="checkbox"/> Variance <input type="checkbox"/> Miscellaneous <input type="checkbox"/> Conditional Use <input type="checkbox"/> Interpretation <input type="checkbox"/> Approved <input type="checkbox"/> Denied Date:	Historic Preservation <input checked="" type="checkbox"/> Not in District or Landmark <input type="checkbox"/> Does Not Require Review <input type="checkbox"/> Requires Review <input type="checkbox"/> Approved <input type="checkbox"/> Approved w/Conditions <input type="checkbox"/> Denied ARM Date:
--	---	---	---

CERTIFICATION

I hereby certify that I am the owner of record of the named property, or that the proposed work is authorized by the owner of record and that I have been authorized by the owner to make this application as his authorized agent and I agree to conform to all applicable laws of this jurisdiction. In addition, if a permit for work described in the application is issued, I certify that the code official's authorized representative shall have the authority to enter all areas covered by such permit at any reasonable hour to enforce the provision of the code(s) applicable to such permit.

SIGNATURE OF APPLICANT	ADDRESS	DATE	PHONE
RESPONSIBLE PERSON IN CHARGE OF WORK, TITLE		DATE	PHONE

City of Portland, Maine - Building or Use Permit

389 Congress Street, 04101 Tel: (207) 874-8703, Fax: (207) 874-8716

Permit No: 07-1197	Date Applied For: 09/25/2007	CBL: 429 G001001
-----------------------	---------------------------------	---------------------

Location of Construction: 65 KENSINGTON ST	Owner Name: MAINE YACHT CENTER LLC	Owner Address: 65 KENSINGTON ST	Phone:
Business Name:	Contractor Name: R E Coleman	Contractor Address: 17 Coleman Way Falmouth	Phone: (207) 831-2822
Lessee/Buyer's Name	Phone:	Permit Type: Demolitions - Building	

Proposed Use: Commercial / vacant Office - Demo a 1620sf bldg and clear the area & cover with gravel for over-flow parking & storage	Proposed Project Description: Demo a 1620sf bldg and clear the area & cover with gravel for over-flow parking & storage
---	--

Dept: Zoning	Status:	Reviewer: Ann Machado	Approval Date:	Ok to Issue: <input type="checkbox"/>
Note:	EXPIRED			
Dept: Building	Status: Pending	Reviewer:	Approval Date:	Ok to Issue: <input type="checkbox"/>
Note:				

Comments:

12/8/2008-amachado: Section 105.3.2 of the 2003 IBC code says , "An application for a permit for any proposed work shall be deemed to have been abandoned 180 days after the date of filing, unless such application has been pursued in good faith or a permit has been issued." I have heard nothing from Brian Harris since 8/18/08, so the application has expired.

8/19/2008-amachado: Spoke to Brian Harris. Just wanted to demo the building and clean up the site. Would go through zone change application at a later date. Barbara said he could go forward with the demo if he submits an erosion control & grading plan and a letter that says what he plans to do ont he site. I left him a voicemail telling him to reapply w/ a written description.

10/19/2007-amachado: Left message for Brian Harris. Need to know if this is more than just a demo permit. If so it will need minor site plan review. What was actual use of building getting torn down?

10/19/2007-amachado: Spoke to Brian Harris. He would like to do the demo and create the cleared gravel area for over flow parking and storage all together. He will apply for minor site plan review. He plans to do the demo and clearing in the spring.

8/15/2008-amachado: Left voicemail for Brian Harris. He had called asking about moving the demo permit forward. The building is located in the R-3 zone. The property will need zone change to be used as storing and parking for the Maine Yatch Center. Can't issue demo permit until zone change goes through and siteplan has been submitted.

①

~~butting down?~~

house & office? - was official

Main Yaku Service - want for year

- any use for parking

site plan review

- send just Amendment

but that's it what site plan review

Spoke to Brian Harris

10/19/02 ~~left message for Brian~~

- wants to do done / create clearance

grand area @ same time

- told him to call Brian - main

site plan review

- he says he will do the actual

work in the spring

②

8/15/08 ² Brian Harris call.

- wanted to move forward with the done

permit for 6 old office building

- I talked to Miss about the use

she said he needs a zone change - R-3

because wants to use it for shopfront

just parking

- she said Brian Harris working w/

Brian

- I called Brian - left vm - done

on hold until site plan approved

ad

- left vm w/ Brian to see when

~~part~~ ~~what~~ ~~site~~ ~~plan~~ ~~is~~ ~~it~~

8/18/05

Spoke to Brian Harris - He said all steps

has been made off property - either in IL

zone or off site - wants to do no building

clean up the lot - pave new - plant grass

etc - will go forward w/ zone change app health

this winter

- spoke to Barbara - will planning of done

3

- of building. Permitted as office - never
been charged single family. - Barbara
will get back home.
- Barbara called back. Or to demo. work
erosion control / grading plan. - write in
writing what he proposes to do on site.
 - left van for Brian Hems - stating that
he really will write the description of
what they.



Demolition of A Structure Permit Application

If you or the property owner owes real estate or personal property taxes or user charges on any property within the City, payment arrangements must be made before permits of any kind are accepted.

Location/Address of Construction: <u>65 Kensington St Portland ME 04103</u>		
Total Square Footage of Proposed Structure <u>1,620 ft²</u>	Square Footage of Lot <u>348,245 ft² 34,245 ft²</u>	
Tax Assessor's Chart, Block & Lot Chart# <u>4296001</u> Block# Lot#	Owner: <u>MAINE YACHT CENTER</u>	Telephone: <u>207 842.9000</u>
Lessee/Buyer's Name (If Applicable) <u>N/A</u>	Applicant name, address & telephone: <u>BRIAN HARRIS (ext 108) MAINE YACHT CENTER 100 KENSINGTON ST PORTLAND ME 04103</u>	Cost Of Work: \$ <u>20,000</u> Fee: \$ <u>220</u>
Current Specific use: <u>OFFICE for vacant</u> If vacant, what was the previous use? <u>office for Maine Yacht Services</u> How long has it been vacant?: <u>many yrs</u> Project description: <u>(LARGE GROWING TREES ALONG KENSINGTON ST WILL REMAIN) STRUCTURE TO BE TORN-DOWN - LOT TO BE CLEARED- AND COVERED W/ GRAVEL TO BE USED AS OVER-FLOW PARKING & STORAGE FOR OUR GROWING BUSINESS NEEDS.</u>		
Contractor's name, address & telephone: <u>R.E. COLEMAN, INC 797-3779 846-4813 17 Coleman Way Falmouth ME 04105</u> Who should we contact when the permit is ready: <u>RODNEY COLEMAN</u> Mailing address: Phone: <u>831 2822</u>		

Please submit all of the information outlined in the Demolition call list will result in the automatic denial of your permit.

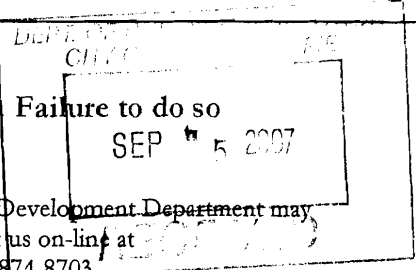

In order to be sure the City fully understands the full scope of the project, the Planning and Development Department may request additional information prior to the issuance of a permit. For further information visit us on-line at www.portlandmaine.gov, stop by the Building Inspections office, room 315 City Hall or call 874-8703.

I hereby certify that I am the Owner of record of the named property, or that the owner of record authorizes the proposed work and that I have been authorized by the owner to make this application as his/her authorized agent. I agree to conform to all applicable laws of this jurisdiction. In addition, if a permit for work described in this application is issued, I certify that the Code Official's authorized representative shall have the authority to enter all areas covered by this permit at any reasonable hour to enforce the provisions of the codes applicable to this permit.

Signature of applicant: [Signature] Date: 9/14/07

This is not a permit; you may not commence ANY work until the permit is issued.



Demolition Call List & Requirements

Site Address: 65 Kensington St

Owner: Maine Yacht Center

Structure Type: Small House 1 level

Contractor: R.E. Coleman Inc

Utility Approvals

Number

Contact Name/Date

Central Maine Power

1-800-750-4000

Julie 9/24/07

Northern Utilities

797-8002 ext 6241

Mark Allen 9/14/07

Portland Water District

761-8310

Melissa 9/14/07

Dig Safe

1-888-344-7233

Melissa 9/14/07

Permit # 20073710472

After calling Dig Safe, you must wait 72 business hours before digging can begin.

DPW/ Traffic Division (L. Cote)

874-8891

left message 9/24/07

DPW/ Sealed Drain Permit (C. Merritt)

874-8822

Carol 9/24/07

Historic Preservation

874-8726

Deb left message 9/24/07

Fire Dispatcher

874-8576

Jeff 9/24/07

Additional Requirements

- ✓ 1) Written Notice to Adjoining Owners
- ✓ 2) A Photo of the Structure(s) to be demolished
- ✓ 3) Certification from an asbestos abatement company

DEP – Environmental (Augusta)

287-2651

Sandy left message 9/24/07

U.S. EPA Region 1 – No Phone call required. Just mail copy of State notification to:

- ✓ Demo / Reno Clerk
- US EPA Region I (SEA)
- JFK Federal Building
- Boston, MA 02203

I have contacted all of the necessary companies/departments as indicated above and attached all required documentation.

Signed: [Signature]

Date: 9/24/07



**Maine Department of Environmental Protection
Lead & Asbestos Hazard Prevention Program**

17 State House Station, Augusta, Me 04333-0017
Tel: (207) 287-2651 Fax: (207) 287-7826



Building Demolition Notification Form (BDNF)

Important Notice: Maine law requires the filing of this "Building Demolition Notification Form" prior to demolition of any building except a single-family home

1) Building owners are required to provide this notification of the demolition of a building to the DEP at least 5 working days prior to the demolition. This notification is **not** required before the demolition of a single-family residence or related structure (e.g., garage, shed, barn). It is also **not** required if previous notification of the demolition has been provided to the DEP as part of an asbestos abatement project notification. **Demolition** means the tearing down or intentional burning of a building or part of a building.

2) Prior to demolition, building owners must determine if there is any asbestos-containing material(s) (ACM) in the building. An "asbestos inspection" by a DEP-licensed Asbestos Consultant is required for all buildings except single-family homes and residential buildings with 2-4 units built after 1980. In lieu of an asbestos inspection, pre-1981 residential buildings with 2-4 units can be surveyed to identify possible ACM by someone knowledgeable about ACM, such as a code enforcement officer or building inspector. If materials that may contain asbestos are found, then you can either assume they are ACM or hire a DEP-licensed Asbestos Consultant to test the materials.

3) Whenever more than 3 square feet or 3 linear feet of ACM is identified, the ACM must be abated in accordance with the Maine Asbestos Management Regulations by a DEP-licensed Asbestos Abatement Contractor. This includes materials presumed to be ACM. Check www.state.me.us/dep/rwm/asbestos/index.htm for a listing of asbestos contractors.

Prior to issuing a local demolition permit, the DEP requests that **municipalities** have applicants for municipal demolition permits complete this form and fax it to the DEP at 207-287-7826. Municipalities should not issue local demolition permits if the required asbestos inspection or survey has not been performed and identified ACM removed.

Were asbestos-containing materials found? yes no no inspection or survey required (post-1980 2-4 unit)

property address: 65 Kensington St Portland ME 04103	building description: <input type="checkbox"/> pre-1981 residential with 2-4 units <input type="checkbox"/> post-1980 residential with 2-4 units <input checked="" type="checkbox"/> other: pre 1981 Single Family Home
asbestos survey performed by: (name & address) Abatement Professional Corp 590 County Rd - Suite #2 Westbrook ME 04092 telephone: 773-1276	asbestos inspection performed by: (name of licensed Asbestos Consultant) Kyle Rickett telephone: 773-1276
property owner: (name & address) MAINE YACHT CENTER 100 Kensington St Portland ME 04103 telephone: 842-9000	demolition contractor: (name & address) R.E. Coleman, Inc 17 Coleman Rd Falmouth, ME 04105 telephone: 831-2822 878-5049
demolition start date:	demolition end date:

Notification Submitted by: (please print)

9/24/07
Date Submitted

Help save Maine fisheries – Remove and recycle mercury thermostats and fluorescent lamps from your building prior to demolition!

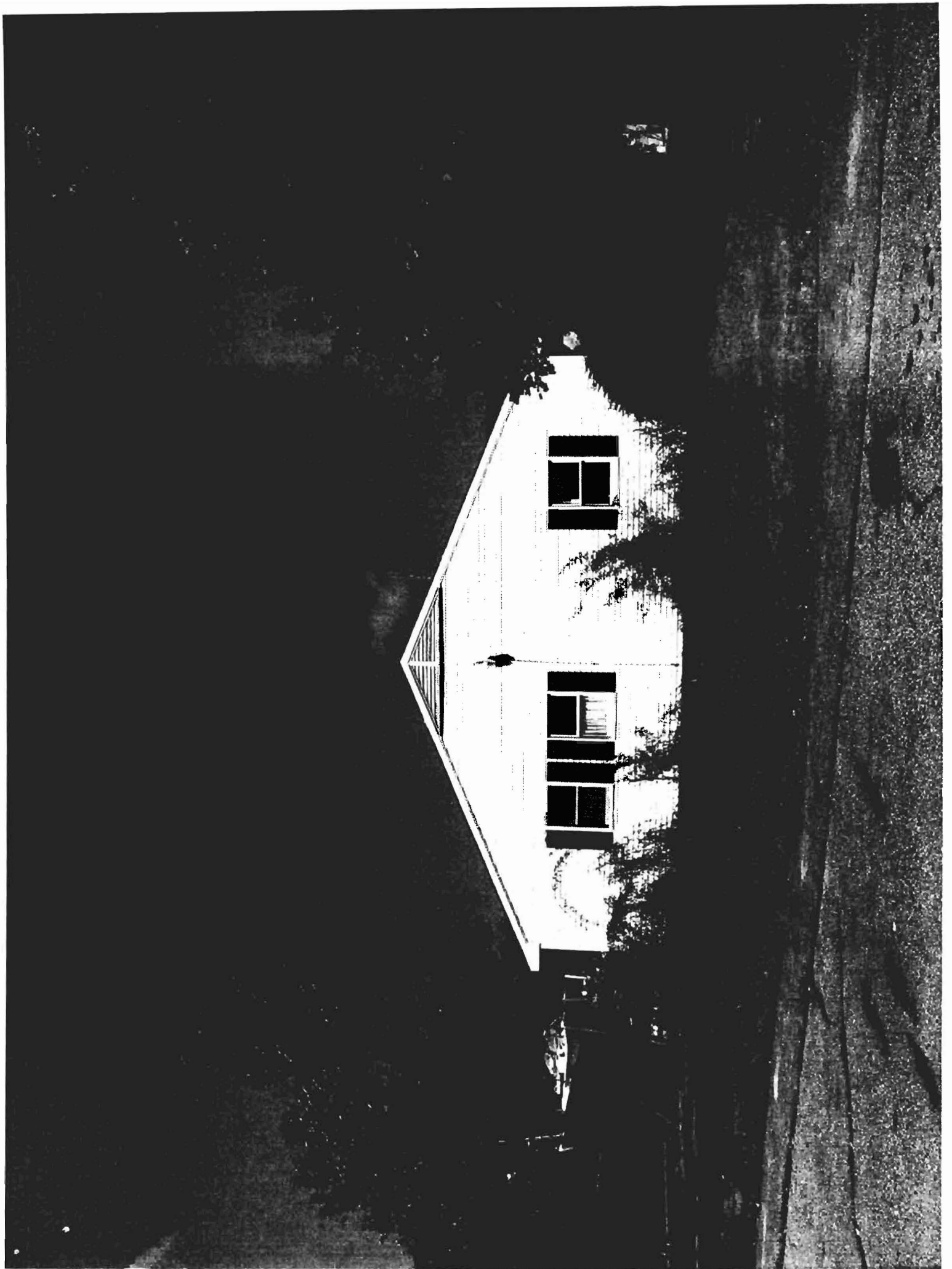







MAINE YACHT CENTER, LLC

100 Kensington Street
Portland, Maine 04103
Tel. (207) 842-9000 • Fax (207) 842-9274
brian@maineyacht.com

September 14, 2007

Dear Neighbor,

We are applying for a demolition permit with the City of Portland to remove the small white single level house at 65 Kensington St.

We would like to remove this house, level and gravel the lot to create additional space for storage and overflow parking to help better serve our customers.

We will keep the row of large growth trees along Kensington St that currently provide a buffer for the house.

If you could please put your name, address, and signature below, it would be greatly appreciated.

If you have any questions, please feel free to give me a call or drop by to discuss.

Name: Kevin Noone

Address 23 Berwick St

Signature Kevin Noone

Thank you.

Brian Harris
General Manager



MAINE YACHT CENTER, LLC

100 Kensington Street
Portland, Maine 04103

Tel. (207) 842-9000 • Fax (207) 842-9274
brian@maineyacht.com

September 14, 2007

Dear Neighbor,

We are applying for a demolition permit with the City of Portland to remove the small white single level house at 65 Kensington St.

We would like to remove this house, level and gravel the lot to create additional space for storage and overflow parking to help better serve our customers.

We will keep the row of large growth trees along Kensington St that currently provide a buffer for the house.

If you could please put your name, address, and signature below, it would be greatly appreciated.

If you have any questions, please feel free to give me a call or drop by to discuss.

Name: MIKE BILLINGSLEA

Address 43 BERWICK ST

Signature Michael Billingslea

Thank you.

Brian Harris
General Manager



MAINE YACHT CENTER, LLC

100 Kensington Street
Portland, Maine 04103
Tel. (207) 842-9000 • Fax (207) 842-9274
brian@maineyacht.com

September 14, 2007

Dear Neighbor,

We are applying for a demolition permit with the City of Portland to remove the small white single level house at 65 Kensington St.

We would like to remove this house, level and gravel the lot to create additional space for storage and overflow parking to help better serve our customers.

We will keep the row of large growth trees along Kensington St that currently provide a buffer for the house.

If you could please put your name, address, and signature below, it would be greatly appreciated.

If you have any questions, please feel free to give me a call or drop by to discuss.

Name: DAVID A. ABILCGAARD

Address 27 BERWICK ST. PORT.

Signature

Thank you.

Brian Harris
General Manager

Cost Estimate and Proposal Bulk Sampling Services



(APC Project #07-351)

Prepared For:

Brian Farris
Maine Yacht center
100 Kensington St
Portland, Maine

Project Location:

65 Kensington St
Portland, Maine

From:

Kyle Rickett
Vice President
Abatement Professionals Corp
590 County Rd Suite #2
Westbrook, Maine 04092

September 24, 2007



590 County Rd Suite #2 Westbrook, Maine 04092

Tel: (207) 773-1276 Fax: (207) 772-1203

September 24, 2007

Brian Farris
Maine Yacht Center
100 Kensington St
Portland, Maine 04103

Dear Mr. Farris;

Please find enclosed for your review and file, the bulk sampling results that were collected by Kyle Rickett, Maine D.E.P. inspector number AI-0349, at, 65 Kensington St Portland, Maine on September 21, 2007.

Fifteen (15) Samples were collected and sent to EMSL in New Jersey where they were analyzed by Polarized Light Microscopy (PLM) (EPA test method #600/M4-82-020) for asbestos content.

All samples were found to contain **NO** asbestos

The State of Maine Department of Environmental Protection (DEP) considers a material to be an "asbestos containing material" when it is analyzed by PLM and found to contain greater than 1% asbestos

If you have any further questions or need additional information please feel free to contact me at (207)-773-1276.

Sincerely,

Kyle Rickett
Vice President

Enclosures



EMSL Analytical, Inc
Revised 07/07/99

CHAIN OF CUSTODY

ASBESTOS

BMSL Rep: Paul Nyfield

Third Party Billing requires written authorization from third party

Your Company Name: Abatement Professionals Corp
590 County Rd Suite #2
Westbrook, Maine 04092

EMSL- Bill to: ABAT52

Fax Results: Kyle Rickett
Telephone #: 207-772-1203

E-mail Results:
Krickett@abatementpros.com

Project
Name/Number: 65 Kensington St

Purchase Order # 140

MATRIX				TURNAROUND			
<input type="checkbox"/> Air	<input type="checkbox"/> Soil	<input type="checkbox"/> Micro-Vac		<input type="checkbox"/> 3 Hrs	<input type="checkbox"/> 6 Hrs	<input type="checkbox"/> 12 Hrs *	<input checked="" type="checkbox"/> 1 Day
<input checked="" type="checkbox"/> Bulk	<input type="checkbox"/> Drinking Water			<input type="checkbox"/> 2 Days	<input type="checkbox"/> 3 Days	<input type="checkbox"/> 4 Days	<input type="checkbox"/> 5 Days
<input type="checkbox"/> Wipe	<input type="checkbox"/> Waste Water			<input type="checkbox"/> 6-10 Days			

Please call ahead to schedule TEM AIR, 3 hours, 6 hours. There is a premium charge for 3 hour TAT; call 1-800-220-3675 for price prior to sending samples

You will be asked to sign an authorization form for this service
* 12 Hours must arrive by 11:00am Mon-Fri. Please refer to Price Quote

<p>PCM-AIR</p> <p><input type="checkbox"/> NIOSH 7400 (A) Issue 2: August 1994</p> <p><input type="checkbox"/> OSHA w/TWA</p> <p><input type="checkbox"/> Other:</p> <p>PLM-Bulk</p> <p><input checked="" type="checkbox"/> EPA 600/R-93/116-Test Till Positive</p> <p><input type="checkbox"/> EPA Point Count 400</p> <p><input type="checkbox"/> NY Stratified Point Count</p> <p><input type="checkbox"/> PLM NOB (Gravimetric) NYS 198.1</p> <p><input type="checkbox"/> NIOSH 9002</p> <p><input type="checkbox"/> EMSL Standard Addition</p> <p>SEM Air or Bulk</p> <p><input type="checkbox"/> Qualitative</p> <p><input type="checkbox"/> Quantitative</p>	<p>TEM-AIR</p> <p><input type="checkbox"/> AHERA 40 CFR, Part 763 Subpart E</p> <p><input type="checkbox"/> NIOSH 7402 Issue 2</p> <p><input type="checkbox"/> EPA Level II</p> <p>TEM-Bulk</p> <p><input type="checkbox"/> Drop Mount (Qualitative)</p> <p><input type="checkbox"/> Chatfield SOP-1988-02</p> <p><input type="checkbox"/> TEM NOB (Gravimetric) NY 198.4</p> <p><input type="checkbox"/> EMSL Standard Addition</p> <p>PLM Soil</p> <p><input type="checkbox"/> EPA Protocol Qualitative</p> <p><input type="checkbox"/> EPA Protocol Quantitative</p> <p><input type="checkbox"/> BMSL MSD 9000 Method fibers/gram</p>	<p>TEM-WATER</p> <p><input type="checkbox"/> EPA 100.1</p> <p><input type="checkbox"/> EPA 100.2</p> <p><input type="checkbox"/> NYS 198.2</p> <p>TEM Micro Vac/wipe</p> <p><input type="checkbox"/> ASTM D 5755-95</p> <p><input type="checkbox"/> Wipe Qualitative</p> <p>XRD</p> <p><input type="checkbox"/> Asbestos</p> <p><input type="checkbox"/> Silica NIOSH 7500</p> <p>OTHER</p> <p><input type="checkbox"/></p>
--	---	---

Client Sample # (s) B-1-A- B-5-C

Total Sample #: 15

Relinquished: _____	Date: <u>9/21/07</u>	Time: <u>10:57</u>
Received: _____	Date: _____	Time: _____
Relinquished: _____	Date: _____	Time: _____
Received: _____	Date: _____	Time: _____



590 County Rd. Suite #2 Westbrook, Maine 04092

Tel: (207) 773-1276 Fax: (207) 772-1203

65 Kensington St

Sample Number	Bulk Sample / Description / Location	Volume
B-1-A	Brick Pattern Lino	400
B-1-B	"	
B-1-C	"	
B-2-A	Slate Pattern Lino	200
B-2-B	"	
B-2-C	"	
B-3-A	2x2 Ceiling Tile	780
B-3-B	"	
B-3-C	"	
B-4-A	2x4 Ceiling Tile	400
B-4-B	"	
B-4-C	"	
B-5-A	Textured Paint on Sheetrock	
B-5-B	"	
B-5-C	"	



Attn: **Kyle Rickett**
Abatement Professionals Corp.
590 County Road
Westbrook, ME 04092

Customer ID: ABAT52
 Customer PO: 140
 Received: 09/22/07 10:00 AM
 EMSL Order: 040723889

Fax: (207) 772-1203 Phone: (207) 773-1276

Project: 65 KENSINGTON ST.

EMSL Proj:
 Analysis Date: 9/24/2007
 Report Date: 9/24/2007

Asbestos Analysis of Bulk Materials via EPA 600/R-93/116 Method using Polarized Light Microscopy

Sample	Location	Appearance	Non-Asbestos		Asbestos
			% Fibrous	% Non-Fibrous	% Type
B-1-A 040723889-0001	BRICK PATTERN LINO	Gray/Pink Fibrous Heterogeneous	40% 10%	Cellulose Glass	50% Non-fibrous (other) None Detected
B-1-B 040723889-0002	BRICK PATTERN LINO	Gray/Pink Fibrous Heterogeneous	40% 10%	Cellulose Glass	50% Non-fibrous (other) None Detected
B-1-C 040723889-0003	BRICK PATTERN LINO	Gray/Pink Fibrous Heterogeneous	40% 10%	Cellulose Glass	50% Non-fibrous (other) None Detected
B-2-A 040723889-0004	SLATE PATTERN LINO	Gray Fibrous Heterogeneous	40% 10%	Cellulose Glass	50% Non-fibrous (other) None Detected
B-2-B 040723889-0005	SLATE PATTERN LINO	Gray Fibrous Heterogeneous	40% 10%	Cellulose Glass	50% Non-fibrous (other) None Detected
B-2-C 040723889-0006	SLATE PATTERN LINO	Gray Fibrous Heterogeneous	40% 10%	Cellulose Glass	50% Non-fibrous (other) None Detected
B-3-A 040723889-0007	2X2 CEILING TILE	Gray/White Fibrous Heterogeneous	60% 30%	Cellulose Min. Wool	10% Non-fibrous (other) None Detected
B-3-B 040723889-0008	2X2 CEILING TILE	Gray/White Fibrous Heterogeneous	60% 30%	Cellulose Min. Wool	10% Non-fibrous (other) None Detected

Analyst(s)

Alexis Turner (5)
 Jerry Cherian (10)

Stephen Siegel, CIH, Laboratory Manager
 or other approved signatory

Due to magnification limitations inherent in PLM, asbestos fibers in dimensions below the resolution capability of PLM may not be detected. Samples reported as <1% or none detected may require additional testing by TEM to confirm asbestos quantities. The limit of detection as stated in the method is 1%. The above test report relates only to the items tested and may not be reproduced in any form without the express written approval of EMSL Analytical, Inc. EMSL's liability is limited to the cost of analysis. EMSL bears no responsibility for sample collection activities or analytical method limitations. Interpretation and use of test results are the responsibility of the client. The test results contained within this report meet the requirements of NELAC unless otherwise noted. Samples received in good condition unless otherwise noted.
 Analysis performed by EMSL Westmont (NVLAP #101048-0), NY ELAP 10872

Attn: **Kyle Rickett**
Abatement Professionals Corp.
590 County Road
Westbrook, ME 04092

Customer ID: ABAT52
 Customer PO: 140
 Received: 08/22/07 10:00 AM
 EMSL Order: 040723688
 EMSL Proj:
 Analysis Date: 9/24/2007
 Report Date: 9/24/2007

Fax: (207) 772-1203 Phone: (207) 773-1276
 Project: **66 KENSINGTON ST.**

Asbestos Analysis of Bulk Materials via EPA 600/R-93/116 Method using Polarized Light Microscopy

Sample	Location	Appearance	Non-Asbestos		Asbestos
			% Fibrous	% Non-Fibrous	% Type
B-3-C 040723688-0009	2X2 CEILING TILE	Gray/White Fibrous Heterogeneous	60% Cellulose 30% Min. Wool	10% Non-fibrous (other)	None Detected
B-4-A 040723688-0010	2X4 CEILING TILE	Gray/White Fibrous Heterogeneous	60% Cellulose 30% Min. Wool	10% Non-fibrous (other)	None Detected
B-4-B 040723688-0011	2X4 CEILING TILE	Gray Fibrous Heterogeneous	60% Cellulose 30% Min. Wool	10% Non-fibrous (other)	None Detected
B-4-C 040723688-0012	2X4 CEILING TILE	Gray Fibrous Heterogeneous	60% Cellulose 30% Min. Wool	10% Non-fibrous (other)	None Detected
B-5-A 040723688-0013	TEXTURED PAINT ON SHEETROCK	White Non-Fibrous Homogeneous		100% Non-fibrous (other)	None Detected
B-5-B 040723688-0014	TEXTURED PAINT ON SHEETROCK	White Non-Fibrous Homogeneous		100% Non-fibrous (other)	None Detected
B-5-C 040723688-0015	TEXTURED PAINT ON SHEETROCK	White Non-Fibrous Homogeneous		100% Non-fibrous (other)	None Detected

Analyst(s)

Alexis Turner (5)
 Jerry Cherian (10)

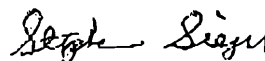

Stephen Siegel, CIH, Laboratory Manager
 or other approved signatory

Due to magnification limitations inherent in PLM, asbestos fibers in dimensions below the resolution capability of PLM may not be detected. Samples reported as <1% or none detected may require additional testing by TEM to confirm asbestos quantities. The limit of detection as stated in the method is 1%. The above test report relates only to the items tested and may not be reproduced in any form without the express written approval of EMSL Analytical, Inc. EMSL's liability is limited to the cost of analysis. EMSL bears no responsibility for sample collection activities or analytical method limitations. Interpretation and use of test results are the responsibility of the client. The test results contained within this report meet the requirements of NELAC unless otherwise noted. Samples received in good condition unless otherwise noted.

Analysis performed by EMSL Westmont (NVLAP #101048-0), NY ELAP 10872