

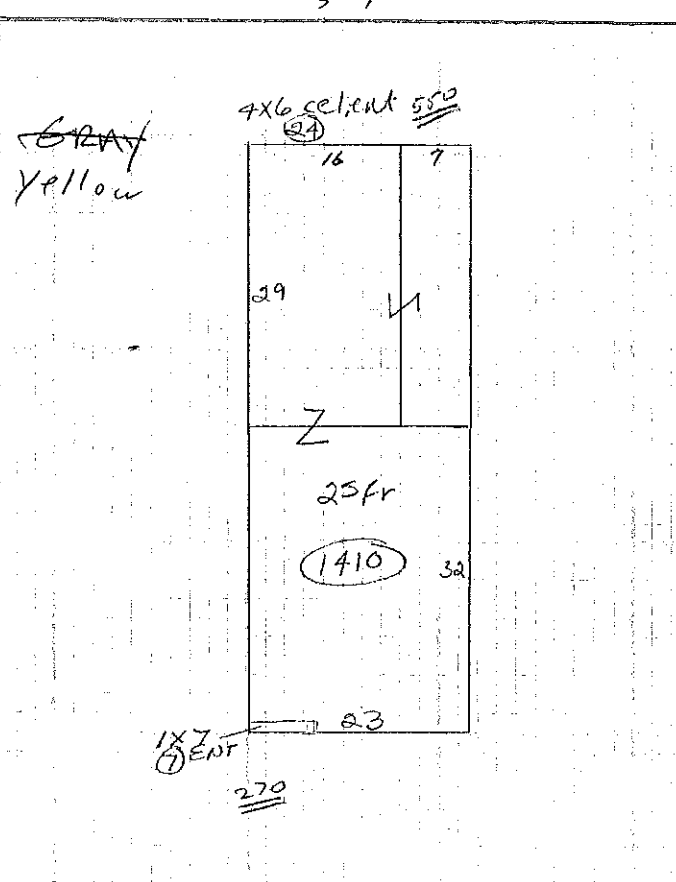

V ①	VACANT LOT DWELLING DATA	OCCUPANCY	
CONSTRUCTION 20 STORY 2		SINGLE FAMILY	
1 BRICK 4 CONG. BLK. 7 STONE 2 FRAME 5 STUCCO 8 2 SPLIT-LEVEL 3 FR. & MAS. 6 9		TWO FAMILY	
AGE ERECTED 1 000 REMODELED 19		APARTMENT	
LIVING ACCOMMODATIONS TOTAL ROOMS 10 BED ROOMS 4 FAMILY ROOMS 0 FULL BATHS 2 HALF BATHS 0 TOTAL FIXTURES 10		NO. UNITS	
FOUNDATION		OTHER	
BASEMENT & ATTIC		COTTAGE	
BATHROOM		UNFIN.	
TOILET ROOM		FIN. OPEN	
HOT WATER HEATER		FIN. DIV.	
NO PLUMBING		PLUMBING M 0	
WATER ONLY		BATHROOM 2	
REMODELING DATA		TOILET ROOM	
KITCHEN		FLUSH	
PLUMBING		LAVATORY	
HEATING		SHOWER - EXTRA	
GENERAL		KITCHEN SINK 1 1	
ECONOMIC CLASS		HOT WATER HEATER 2	
OVER BUILT		NO PLUMBING	
UNDER BUILT		WATER ONLY	
		INTERIOR FINISH	
		PINE	
		HARDWOOD	
		PLASTER X X	
		DRYWALL	
		PANELING X	
		ROOFING	
		HINGLES - ASPHALT X	
		HINGLES - WOOD	
		HINGLES - ASBESTOS	
		LATE	
		ROLL	
		FLOORS	
		CONCRETE X	
		ARTH	
		TILE	
		HARDWOOD X X	
		SPH. TILE X X	
		CARPET	
NOTES:		OWNER	
16. Fred K... ..		TENANT	
		NO ANSWER	
		INSPECTED	
		REFUSED ENTRY	
		INFO @ DOOR X	
		REFUSED INFO	

GROUND FLOOR AREA	
ADDITION POINTS	
GRADE FACTOR [7] %	
C & D FACTOR [1.05] %	
CDU AV APPRECIATION %	
OTHER FEATURES	
MASONRY TRIM	
MODERNIZED KITCHEN	
RECREATION ROOM	
WOODBURNING FIREPLACE	
BASEMENT GARAGE	
ATTACHED GARAGE	
TOTAL OTHER FEATURE POINTS	
DWELLING COMPUTATIONS	
BASE PRICE	65,910
PLUMBING	2,500
BASEMENT	
BASEMENT FIN.	
ATTIC	1,800
HEATING	
ADDITIONS	820
DORMERS	
TOTAL BASE	71,030
GRADE FACTOR	
TOTAL	71,030
OTHER FEATURES	
TOTAL	
C & D FACTOR	1.05
REPL. COST	74,580
DEPREC.	5,510
R.C.L.D.	30,200



OTHER BUILDINGS AND YARD							NOTES:
NO.	TYPE	SIZE	GRADE	RATE	REPL. COST	DEPR.	
1						%	01 GARAGE 02 CARPORT 03 PATIO 04 SHED 05 POOL 06 BARN
2						%	
3						%	
4						%	
5						%	
#	NO. OF ENTRIES					TOTAL VALUE	
TOTAL VALUE - BUILDINGS			YEAR	NOTES:			
\$ 30,210							

By [Signature]	By [Signature]	By [Signature]	By [Signature]	By [Signature]	By [Signature]	By [Signature]
X	X	X				