

existing pitch - between 8 x 12 & 10 x 12

Footprint
may not be
increased.

floor plan

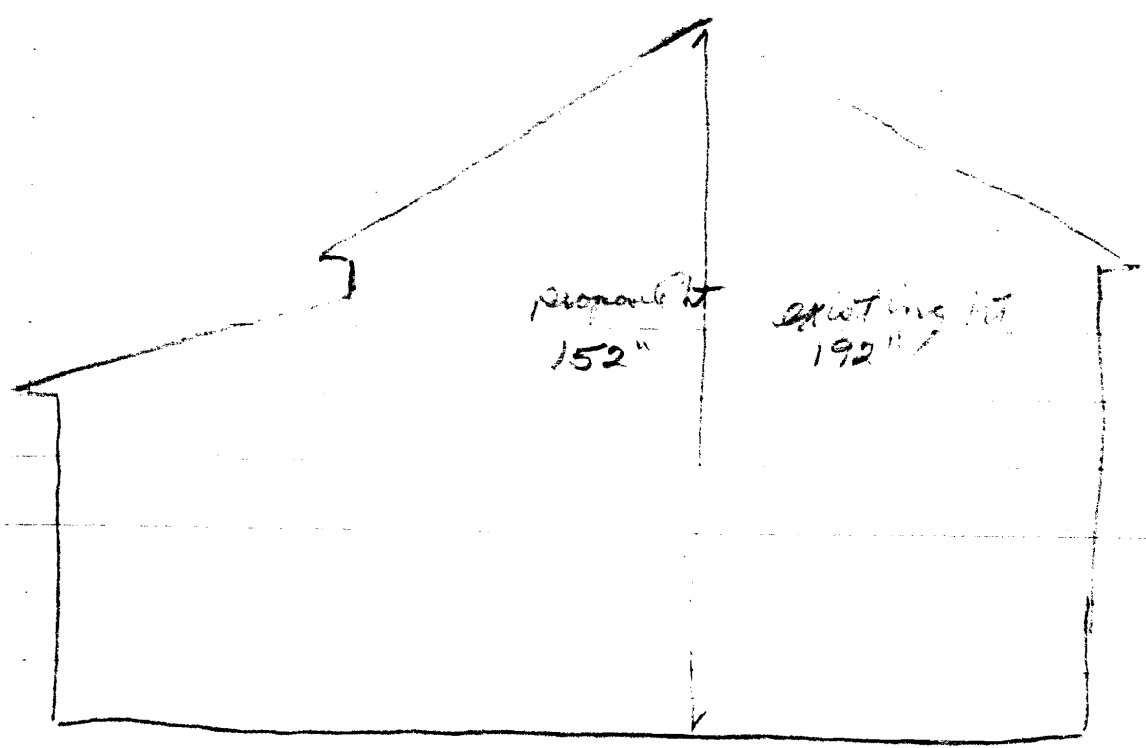
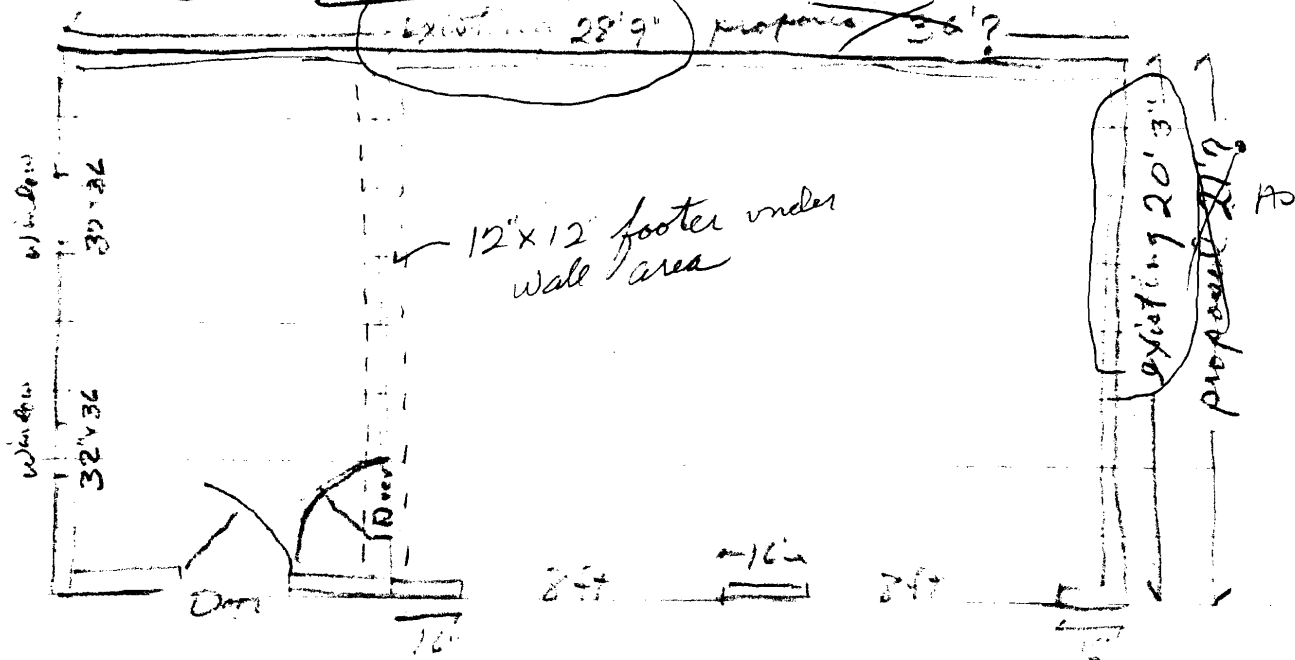

Removal plan

all the building

all cement

remove and relocate

new 4" slab w/ re-bar

No new walls

No stairs or over head storage

windows Two (north side) 30" x 36"

Foundation plan

remove old slab to a depth of 1 ft.

add gravel to a ht. of 6" above highest grade around slab

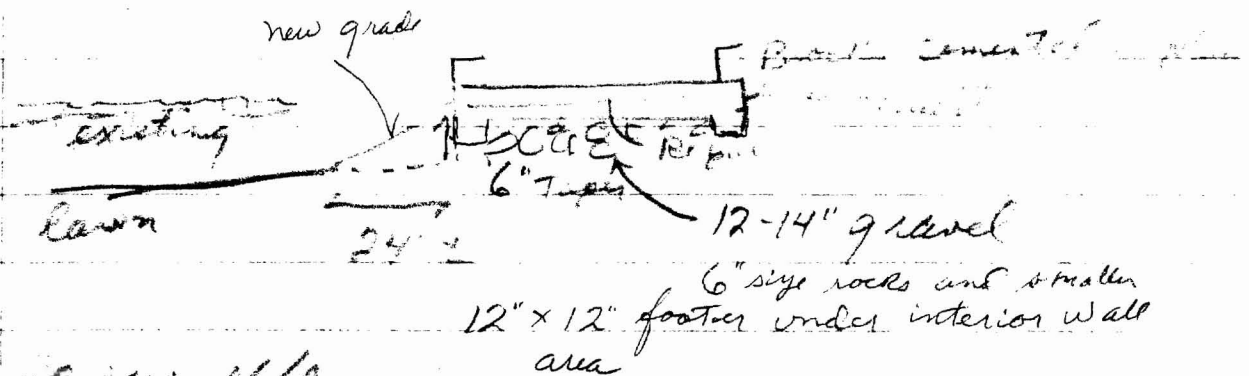

sq. ft. N/A

No insulation

No sealer

No proof of ownership needed

Materials List

Flashing entry 3" x 6"

2 windows 32" x 36"

Garage doors steel 3 x 7 w/ openers

1 interior door 3" x 6" loan from shop into garage
window x door headboard 2 x 6

garage door headboard 2 x 10 w/ 1/2" plywood

studs 2 x 6 16" o/c

Rafters 2 x 8 16" o/c 5/12 garage app 12' rafters

shop rafters 2 x 8 16" o/c 3/12 shop app 10' rafters

garage carrying beam 2 x 10 w/ glued 1/2" plywood 3 wide
steel beam in center of carrying beam

stud wall between shop into garage

walls and roof sheathed w 5/8" plywood

ceiling joist 2 x 7 32" o/c

Rafters 1 x 6 32" o/c

2 x 6 center board

Trim as needed 1 x 4

6" Deep edge on all roof edges

Ice & water Dam 3 ft on deep edge, 24" in on
gable ends

rubber roll roofing on all the existing roof
area

soff + vents, ridge vents, end vents

shingles 30 yr brown architectural style to
match home

Vinyl flooring

12' - existing pith
 8'12"
 per V.M. 10/26/08

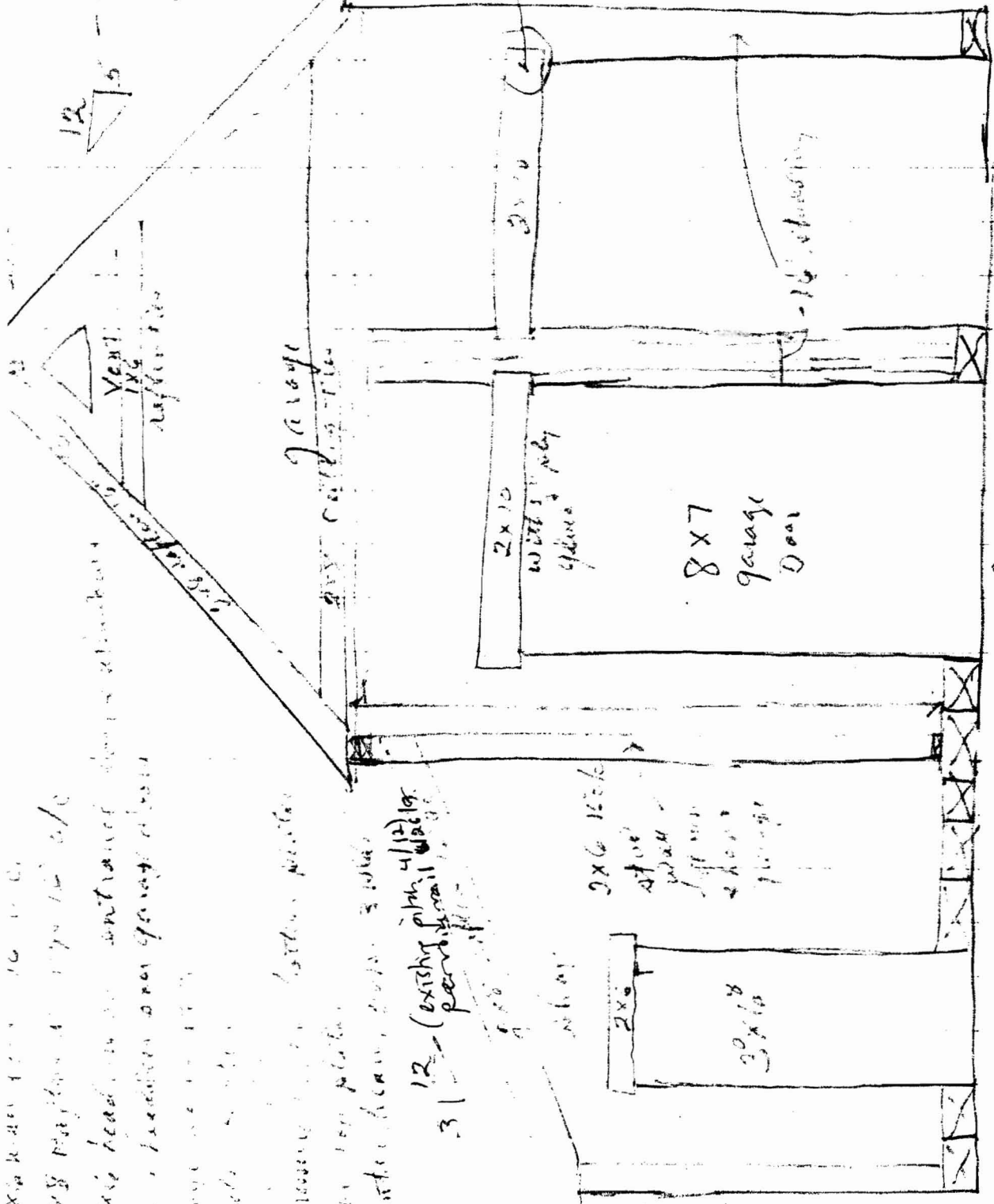

2x6 beam 10' x 10'
 2x8 post 10' x 10' w/c
 2x6 beam in front of door in aluminum
 2x6 beam over garage door
 2x6 beam 10' x 10'
 2x6 beam 10' x 10'

pressure treated bottom post
 2x6 post plate
 center beam 2x6 3' x 10'

3 | 12' - (existing pith 4'12) 10'
 per V.M. 10/26/08

2x6 10' x 10'
 2x6 10' x 10'
 2x6 10' x 10'

2x6 10' x 10'
 2x6 10' x 10'

16" marking

29 ft

2x6 10' x 10'

metal on all trim

Vinyl corners

The garage at 19 Janoy St
will be torn down next
month and a new garage built.

I was notified by Vincenzo
and Lucy Cassese as I am an
adjoining neighbor.

Ricky R. ~~Alto~~ 5/27/08 38 Presumpscot St.

Peter G. ~~Alto~~ 5/28/08 46 Presumpscot St
528-08 222 removed

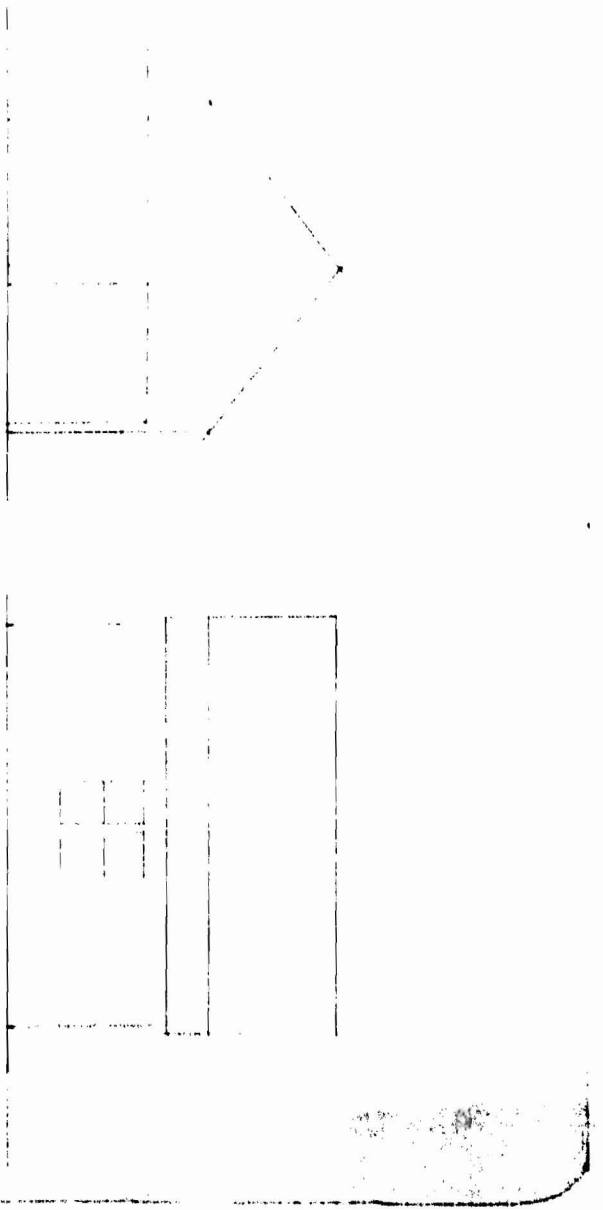

APPROXIMATE SCALE FOR 570246E

MAPS DIVISION . 19 MAY 57
 DEPARTMENT OF THE ARMY

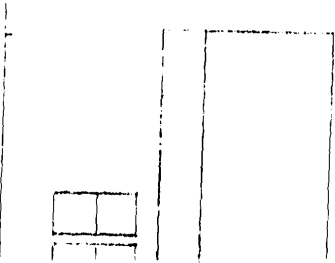
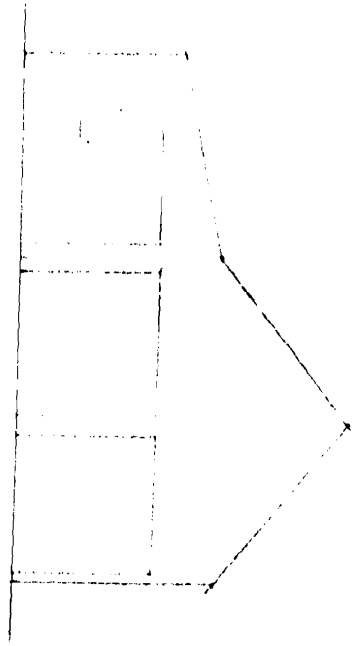
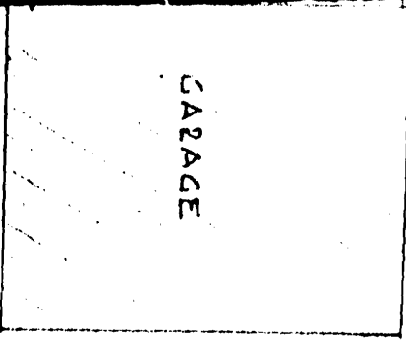

ADDITION TO GARAGE FOR

...