

126 Sherwood

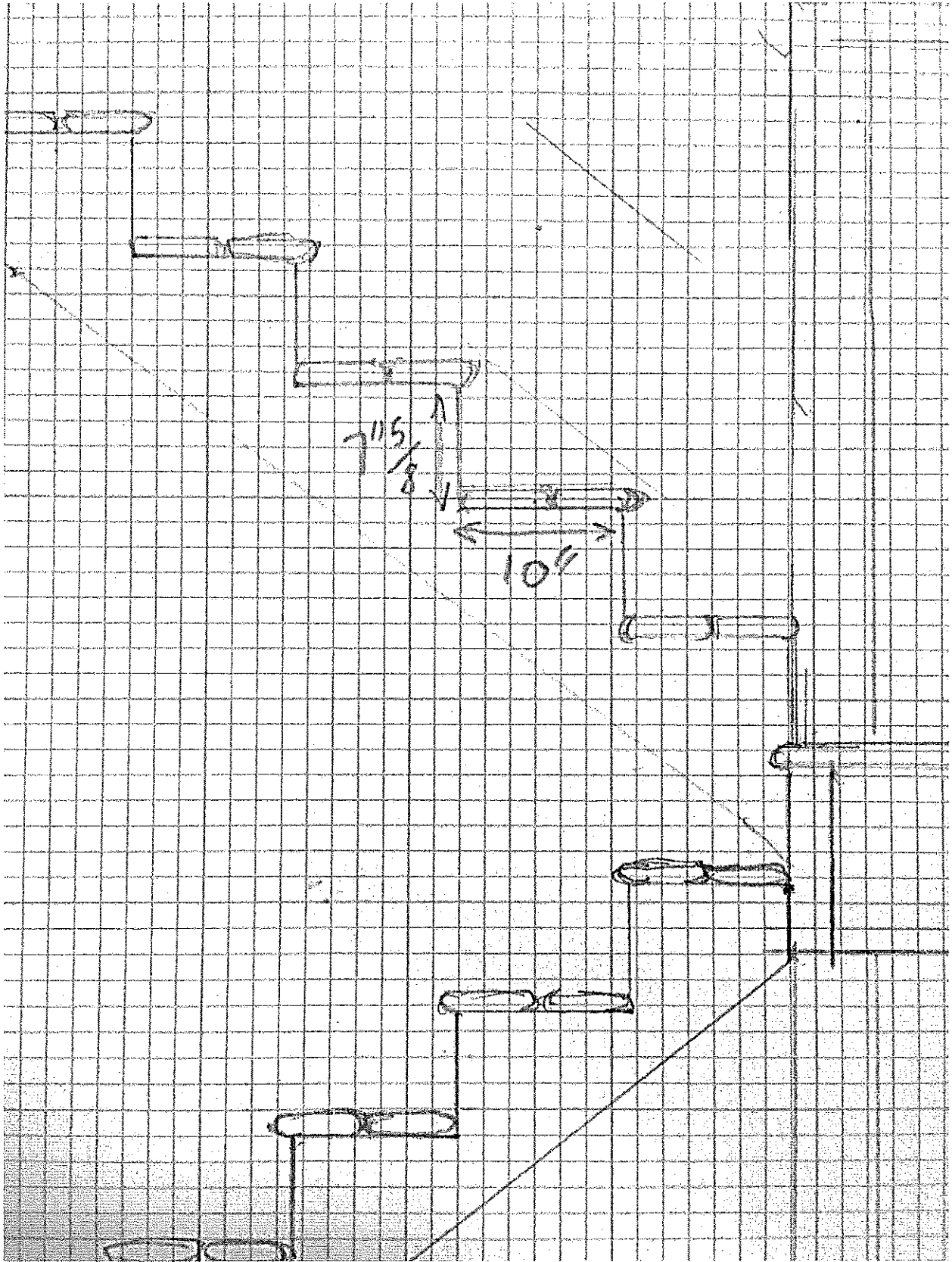

126 Sherwood

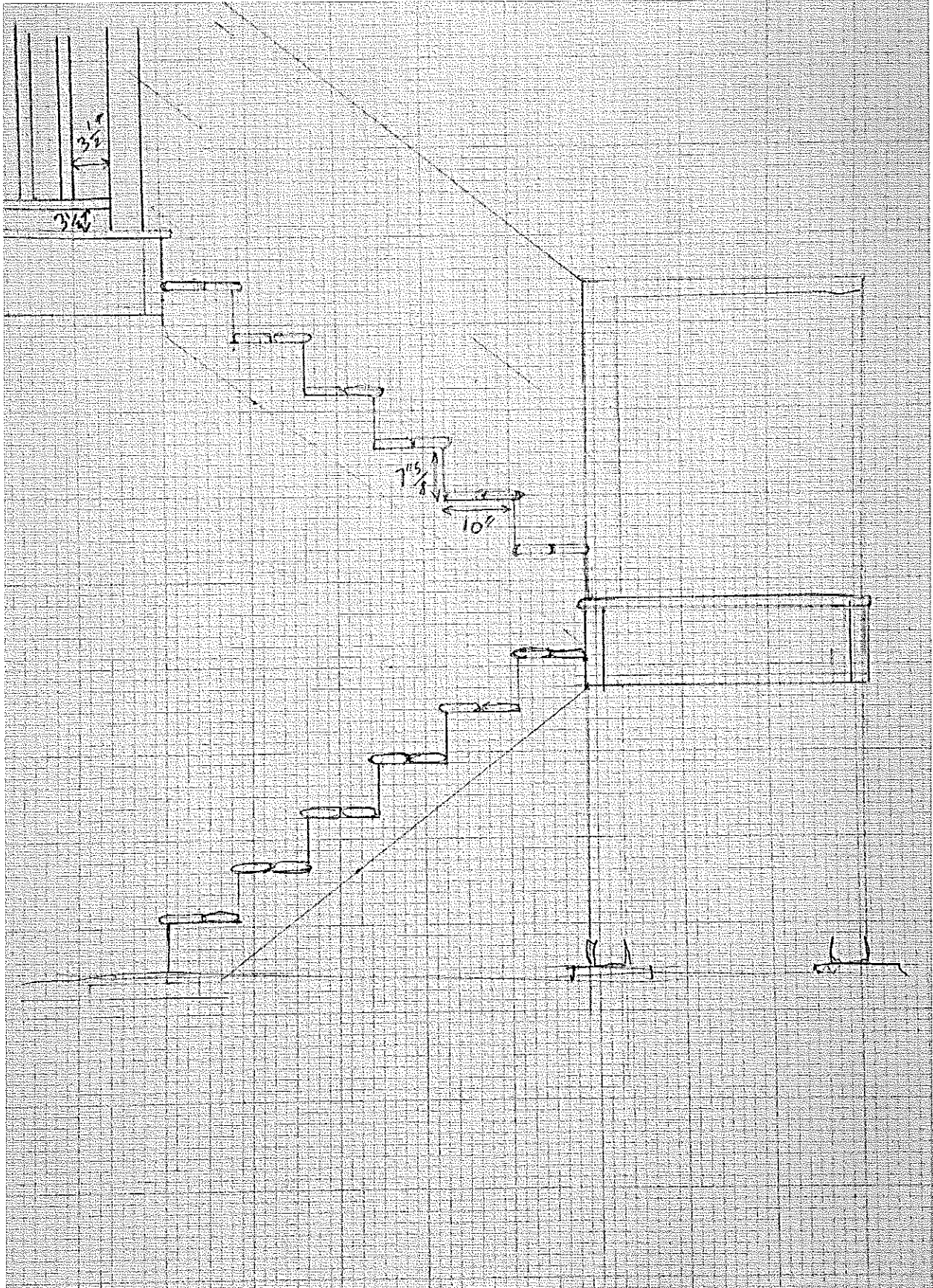

Paul Jones 126 Sherwood 04103

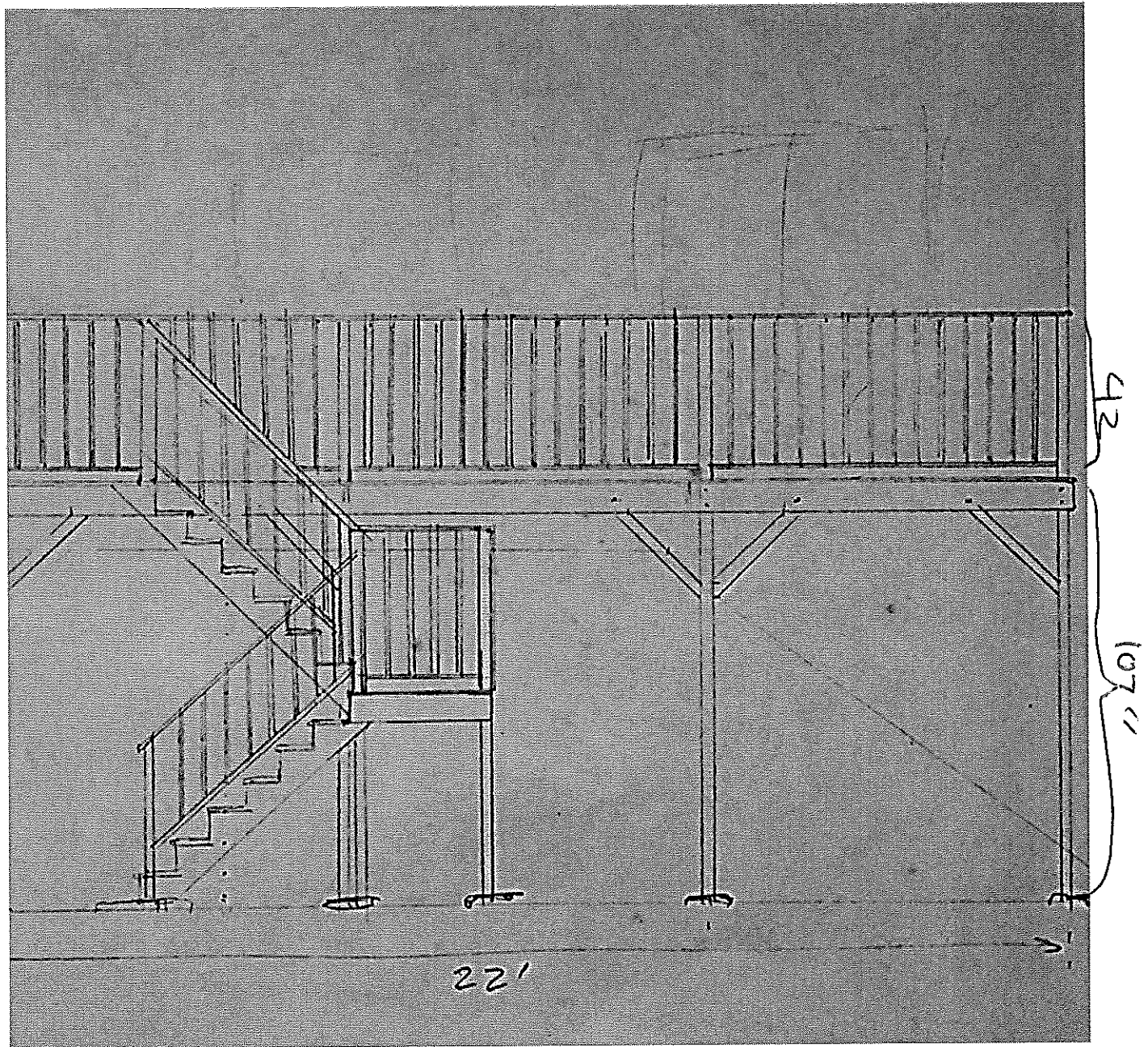

all railings 42" and less than
4" apart.

width of stairs, 36"

footings: 48" sonotubes concrete

decking: PT 5/4" decking

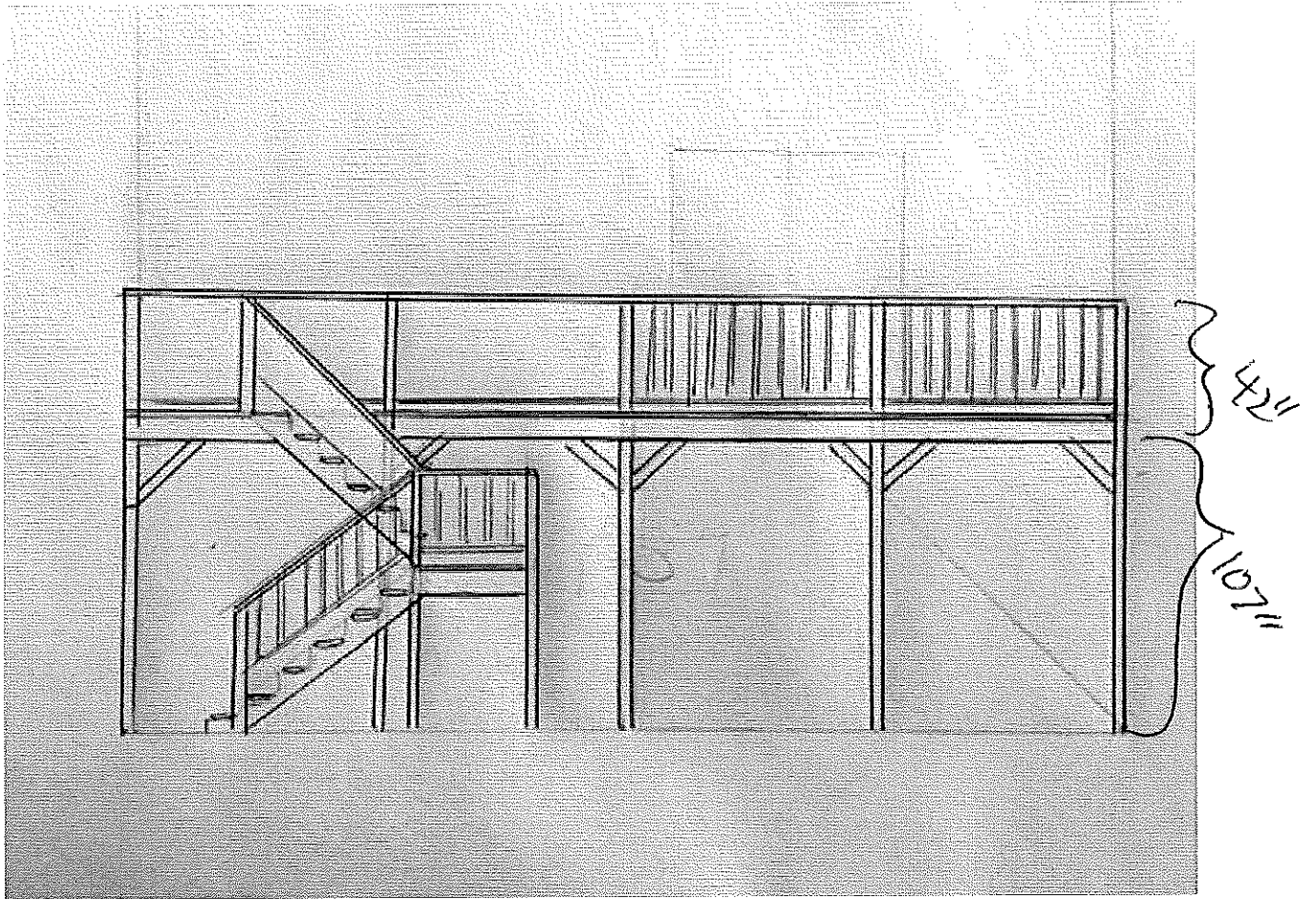

Complete railings on all sides
and stairs (open space < 4")

Deck - Left side of house
(replaces existing deck over shed)

>25'

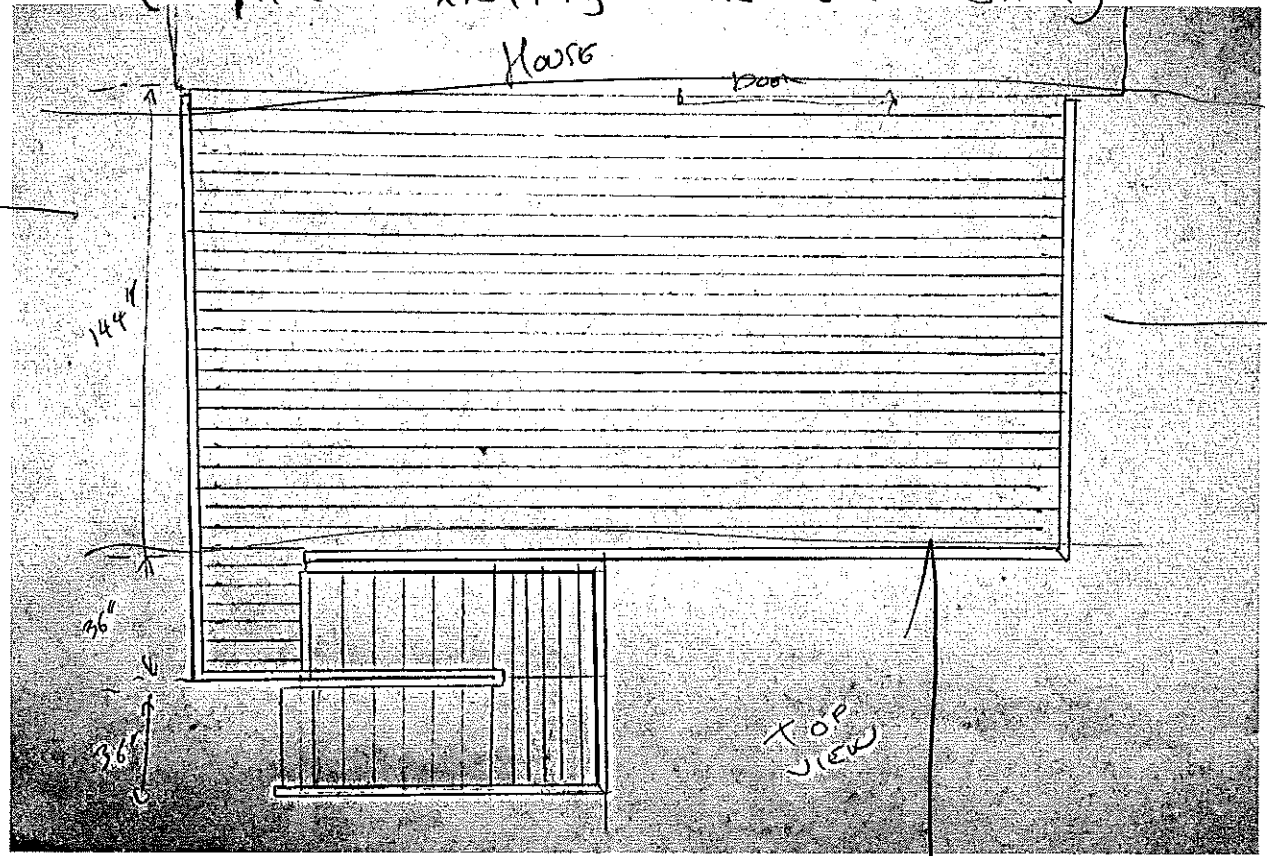

Shirwood Street
>25'

TOP VIEW

>25' feet
on all 3 sides of
deck perimeter

>25'

Paul Jones
126 Shirwood