

DISPLAY THIS CARD ON PRINCIPAL FRONTAGE OF WORK



CITY OF PORTLAND BUILDING PERMIT

This is to certify that CAREY L GOLTZ

Located At 135 SHERWOOD ST

Job ID: 2012-08-4586-HVAC

CBL: 428- A-015-001

has permission to Install a Pensotti unit in basement

provided that the person or persons, firm or corporation accepting this permit shall comply with all of the provisions of the Statues of Maine and of the Ordinances of the City of Portland regulating the construction, maintenance and use of the buildings and structures, and of the application on file in the department.

Notification of inspection and written permission procured before this building or part thereof is lathed or otherwise closed-in. 48 HOUR NOTICE IS REQUIRED.

A final inspection must be completed by owner before this building or part thereof is occupied. If a certificate of occupancy is required, it must be

Fire Prevention Officer

Code Enforcement Officer / Plan Reviewer

**THIS CARD MUST BE POSTED ON THE STREET SIDE OF THE PROPERTY
PENALTY FOR REMOVING THIS CARD**

BUILDING PERMIT INSPECTION PROCEDURES

Please call 874-8703 or 874-8693 (ONLY)

or email: buildinginspections@portlandmaine.gov

With the issuance of this permit, the owner, builder or their designee is required to provide adequate notice to the city of Portland Inspections Services for the following inspections. Appointments must be requested 48 to 72 hours in advance of the required inspection. The inspection date will need to be confirmed by this office.

- **Please read the conditions of approval that is attached to this permit!! Contact this office if you have any questions.**
- **Permits expire in 6 months. If the project is not started or ceases for 6 months.**
- **If the inspection requirements are not followed as stated below additional fees may be incurred due to the issuance of a "Stop Work Order" and subsequent release to continue.**



The project cannot move to the next phase prior to the required inspection and approval to continue, REGARDLESS OF THE NOTICE OF CIRCUMSTANCES.

IF THE PERMIT REQUIRES A CERTIFICATE OF OCCUPANCY, IT MUST BE PAID FOR AND ISSUED TO THE OWNER OR DESIGNEE BEFORE THE SPACE MAY BE OCCUPIED.

City of Portland, Maine - Building or Use Permit Application

389 Congress Street, 04101 Tel: (207) 874-8703, FAX: (207) 8716

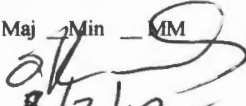
Job No: 2012-08-4586-HVAC	Date Applied: 8/1/2012	CBL: 428-A-015-001	
Location of Construction: 139 SHERWOOD ST 135	Owner Name: ANTHONY EDWARDS	Owner Address: 15 DEVONSHIRE STREET, PORTLAND, ME 04103	Phone:
Business Name:	Contractor Name: DANA MORRELL	Contractor Address: PO BOX 56 SOUTH WINDHAM MAINE 04082	Phone: (207) 450-8712
Lessee/Buyer's Name:	Phone:	Permit Type: HVAC	Zone: R-5
Past Use: Two family dwelling	Proposed Use: Same: two family dwelling - to install new Pensotti heating system	Cost of Work: \$5,000.00	CEO District:
		Fire Dept: <input checked="" type="checkbox"/> Approved <input type="checkbox"/> Denied <input type="checkbox"/> N/A	Inspection: Use Group: Type: HVAC
		Signature: 	Signature: 
Proposed Project Description: Install a Pensotti unit in basement		Pedestrian Activities District (P.A.D.)	
Permit Taken By: Lannie		Zoning Approval	

<p>1. This permit application does not preclude the Applicant(s) from meeting applicable State and Federal Rules.</p> <p>2. Building Permits do not include plumbing, septic or electrical work.</p> <p>3. Building permits are void if work is not started within six (6) months of the date of issuance. False informatin may invalidate a building permit and stop all work.</p>	Special Zone or Reviews <input type="checkbox"/> Shoreland <input type="checkbox"/> Wetlands <input type="checkbox"/> Flood Zone <input type="checkbox"/> Subdivision <input type="checkbox"/> Site Plan <input type="checkbox"/> Maj <input type="checkbox"/> Min <input type="checkbox"/> MM Date:  8/2/12	Zoning Appeal <input type="checkbox"/> Variance <input type="checkbox"/> Miscellaneous <input type="checkbox"/> Conditional Use <input type="checkbox"/> Interpretation <input type="checkbox"/> Approved <input type="checkbox"/> Denied Date:	Historic Preservation <input checked="" type="checkbox"/> Not in Dist or Landmark <input type="checkbox"/> Does not Require Review <input type="checkbox"/> Requires Review <input type="checkbox"/> Approved <input type="checkbox"/> Approved w/Conditions <input type="checkbox"/> Denied Date: 
	CERTIFICATION		

I hereby certify that I am the owner of record of the named property, or that the proposed work is authorized by the owner of record and that I have been authorized by the owner to make this application as his authorized agent and I agree to conform to all applicable laws of this jurisdiction. In addition, if a permit for work described in the appication is issued, I certify that the code official's authorized representative shall have the authority to enter all areas covered by such permit at any reasonable hour to enforce the provision of the code(s) applicable to such permit.

SIGNATURE OF APPLICANT	ADDRESS	DATE	PHONE
RESPONSIBLE PERSON IN CHARGE OF WORK, TITLE		DATE	PHONE



486 H6

2012-8-4586 HURK

FILL IN AND SIGN WITH INK

APPLICATION FOR PERMIT HEATING OR POWER EQUIPMENT

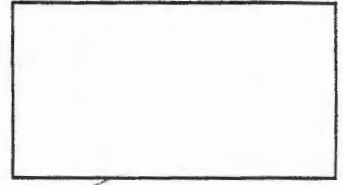

P-5

To the INSPECTOR OF BUILDINGS, PORTLAND, ME.

The undersigned hereby applies for a permit to install the following heating, cooking or power equipment in accordance with the Laws of Maine, the Building Code of the City of Portland, and the following specifications:

Location / CBL 139 SHERR WOOD Use of Building 2 Family Date 7/30/12
 Name and address of owner of appliance JOHN EDWARDS 139 SHERR WOOD PORTLAND MAINE 04101
 Installer's name and address DD DANA MORREN P.O. BOX 56 So Windham ME 04082 Telephone 207 480 8212

Location of appliance:
 Basement Floor
 Attic Roof

Type of Fuel:
 Gas Oil Solid

Appliance Name: PENSOTTI

U.L. Approved Yes No

Will appliance be installed in accordance with the manufacture's installation instructions? Yes No

IF NO Explain: _____

The Type of License of Installer:

Master Plumber # _____
 Solid Fuel # _____
 Oil # _____
 Gas # PNT 5312
 Other _____

Type of Chimney:
 Masonry Lined
 Factory built _____
 Metal
 Factory Built Use: Listing # _____
 Direct Vent
 Type Poly Propylene UL# _____
ALUMINUM OUTER

Type of Fuel Tank
 Oil
 Gas

Size of Tank N/A

Number of Tanks N/A

Distance from Tank to Center of Flame N/A feet.

Cost of Work: \$ 5000.00

Permit Fee: \$ 70

RECEIVED
 AUG 01 2012
 Dept. of Building Inspections
 City of Portland Maine

Approved

Fire: _____
 Ele.: _____
 Bldg.: _____

Approved with Conditions

See attached letter or requirement

Inspector's Signature

Date Approved

Signature of Installer [Signature]

White - Inspection Yellow - File Pink - Applicant's Gold - Assessor's Copy

139 SHEERWOOD

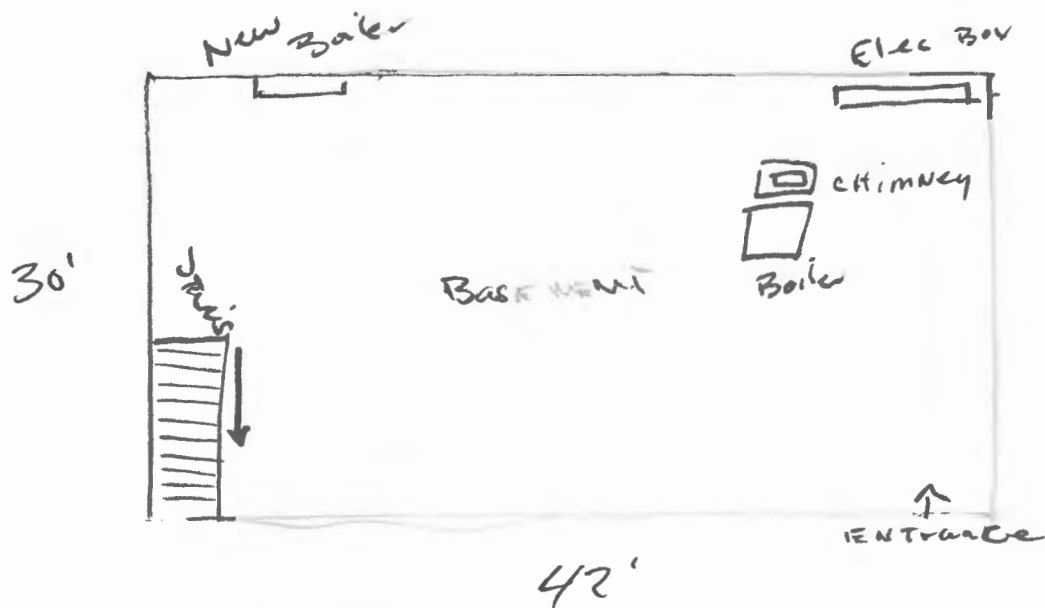
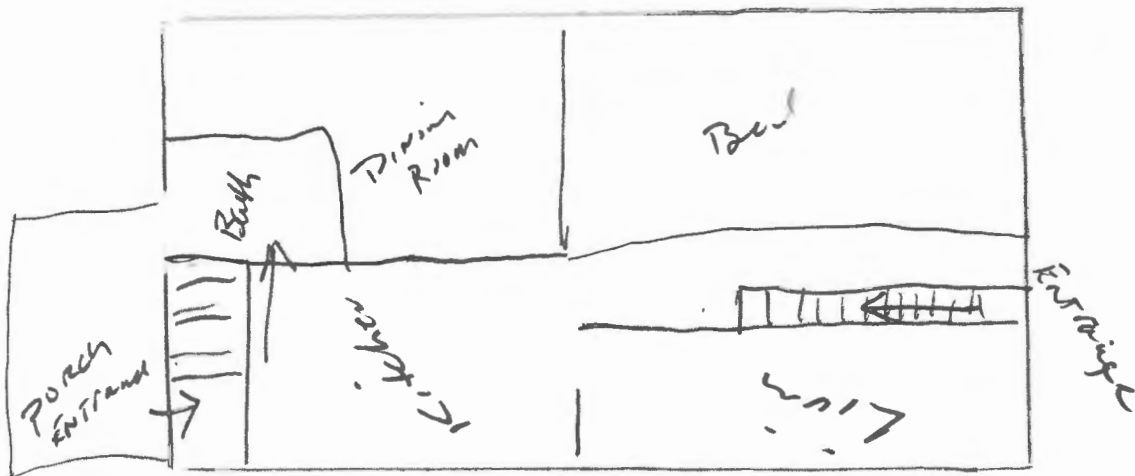
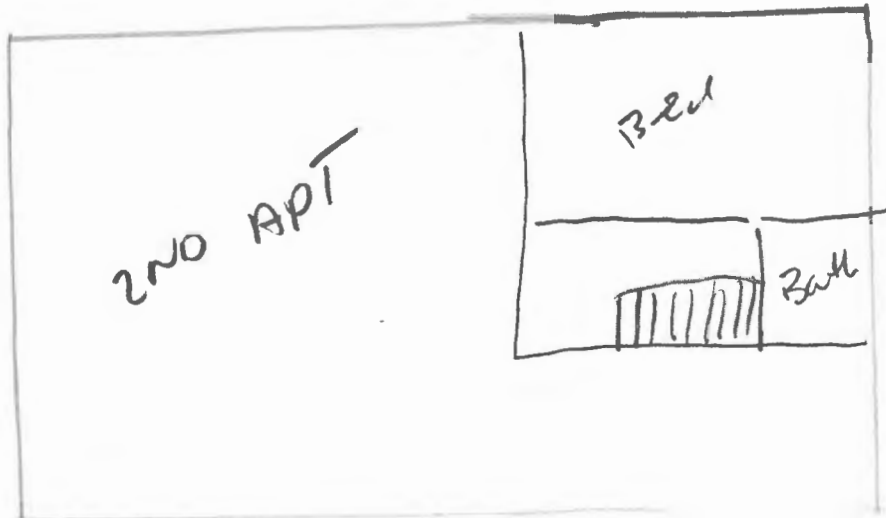



Instruction Manual

for model

PCC 34

Wall mounted combi boiler
Premix condensing boiler

This appliance must be installed by a licensed and/or qualified technician. Failure to properly install this appliance could result in property damage and possible injury or death to occupants.

Installation, operating, commissioning and maintenance instructions.

-Horizontal vent termination: must terminate a minimum of 7" from the face of the outside wall in which it is installed.

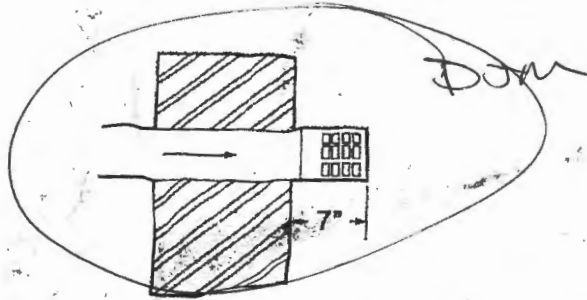

-Minimum distance between any two horizontal concentric vent terminations is 20" measured from the inner edge of each termination.

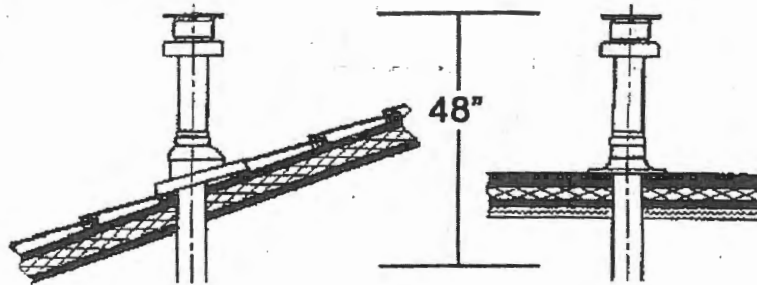
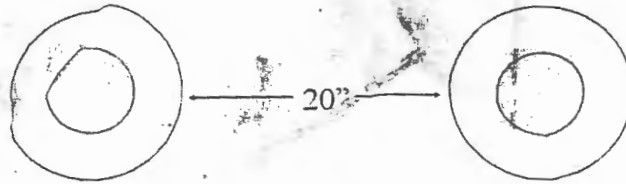

-Pitched Vertical Termination

-Flat Vertical Termination

PENSOTTI®

Solenne Series



- 95% Efficient
- Fully Condensing
- Natural or LP Gas Fired
- 2 Year Parts Warranty
- 10 Year Heat Exchanger Warranty

Condensing Gas Boilers

PENSOTTI Solenne Series

PCI Series

The **Solenne PCI** series is a wall-mounted, fully condensing, heat and micro-storage gas boiler with an internal stainless steel indirect water heater. Incorporating our patented Duopass system, the **PCI** series boiler will provide an abundant quantity of domestic hot water. This patented system consists of a stainless steel indirect water heater and a brazed plate heat exchanger.

Upon a demand for domestic hot water the **Solenne PCI** series boiler responds immediately, re-heating the water in the storage tank and pre-heating the entering cold water through the brazed plate heat exchanger.

With a ready supply of stored domestic hot water and the pre-heating of cold water entering the indirect water heater the **PCI** series has a dramatically increased recovery rate when compared to that of any standard combi-boiler. The **Solenne PCI** series is a viable alternative to many applications where an external indirect water heater would normally be required; saving valuable space while reducing material and installation costs.



142° F heating circuit flow temperature
104° F heating circuit return temperature

142° F

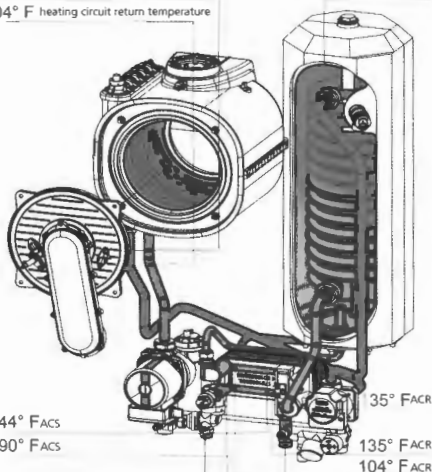

104° F Domestic Hot Water at 3.43 gpm

44° F cold water inlet



MODEL	BTUH INPUT MAXIMUM	BTUH INPUT MINIMUM	WEIGHT (LBS.)	HEIGHT	WIDTH	DEPTH	DHW FLOW RATE @ 63°F RISE	DHW STORAGE (GALS.)	HEAT TEMP. RANGE	DHW TEMP. RANGE	CONDENSATE VENT SIZE
PCI 18/8	61,419	8,014	114.5	31.1"	17.7"	13"	3.1 GPM	2.11	86-176°F	95-160°F	3.15"/5"
PCI 34/20	116,013	34,121	146	35.5"	19.5"	18.9"	4.5 GPM	5.30	86-176°F	95-160°F	3.15"/5"

PCH Series

Solenne PCH series boilers are heating only, wall mounted, gas condensing boilers, perfect for all hydronic heating systems. They perform effectively and efficiently with all types of systems including: radiant floor, panel radiators, conventional baseboard and hydro-air systems.

If domestic hot water is also desired the **Solenne PCH** series includes an internal 3-way valve, copper pipe fittings and a pre-wired temperature sensor for effortless connection to an indirect fired water heater.

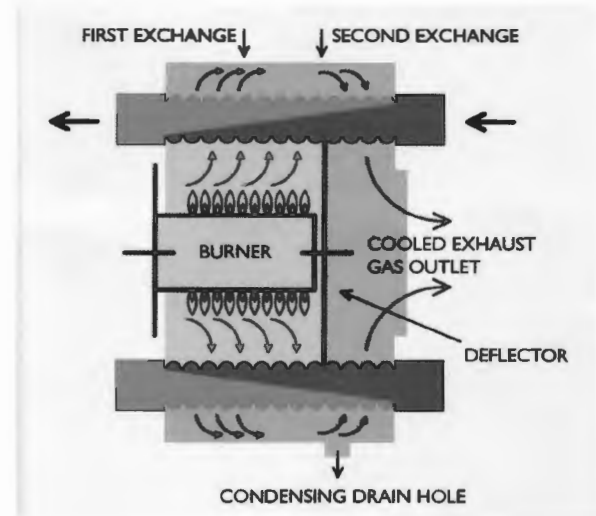

PCC Series

The **Solenne PCC** series are combination heat and instantaneous domestic hot water boilers. They can be used in conjunction with all hydronic heating systems and will also produce domestic hot water from the integrated stainless steel and copper brazed plate heat exchanger. Combining both heating and domestic hot water in one small appliance, the **Solenne PCC** series dramatically reduces the installation space that is typically required with traditional systems. With its whisper quiet operation and compact size, the **Solenne** series boilers can be installed nearly anywhere within the home.

MODEL	BTUH INPUT MAXIMUM	BTUH INPUT MINIMUM	WEIGHT (LBS.)	HEIGHT	WIDTH	DEPTH	DHW FLOW RATE @ 63° F RISE	HEAT TEMP. RANGE	DHW TEMP. RANGE	CONC. VENT SIZE
PCH 18B	61,419	8,014	80	28.7"	16.1"	11.2"	N/A	86-176°F	95-160°F	3.15"/5"
PCH 34B	116,013	34,121	88	28.7"	16.1"	12.2"	N/A	86-176°F	95-160°F	3.15"/5"
PCH 50B	174,019	40,946	114	27.6"	19.3"	18.5"	N/A	86-176°F	95-160°F	3.15"/5"
PCC 34	116,013	34,121	88	28.7"	16.1"	12.2"	3.77	86-176°F	95-160°F	3.15"/5"

Available in 3 distinct styles, **Solenne**, series boilers will accommodate most residential and light commercial heat and hot water applications. All **Solenne** boilers are wall-mounted, fully condensing with sealed combustion systems and a choice of 3 multiple venting options.

Unlike many other boilers, **Solenne** boilers are fully packaged making installation simpler, quicker, and less expensive. No matter which style you choose, every **Solenne** boiler offers a long list of standard features:

- Clean, appliance quality, metal cabinet
- Quality stainless steel heat exchanger
- Premix stainless steel gas burner
- Self diagnostic control system with digital display, heat and domestic water temperature control, freeze protection, circulator exercise function and outdoor temperature reset capability
- Dependable negative pressure gas valve
- Reliable direct spark ignition system
- Quiet, electronic variable speed blower
- Oversized stainless steel and copper brazed plate domestic hot water heat exchanger with electronic flow switch (combi and micro storage boilers)
- Built-in 3 speed circulator with automatic air vent
- Built-in expansion tank
- Internal low water safety switch
- Simple push button conversion to LP gas
- Convenient piping kit with isolation valves
- Service friendly design provides quick, easy access to all internal components
- Warranty; 2 year on parts and 10 years on the stainless steel heat exchanger



Pensotti LLC

34 Coffin Ave
PO Box 3358
Brewer, ME 04412
Tel: (207) 942-3636
Fax: (207) 942-3737