

A3.005

Existing door removed
Space left open measuring

Addendum Section

33w x 80

"with a slant"
Max Height 80"

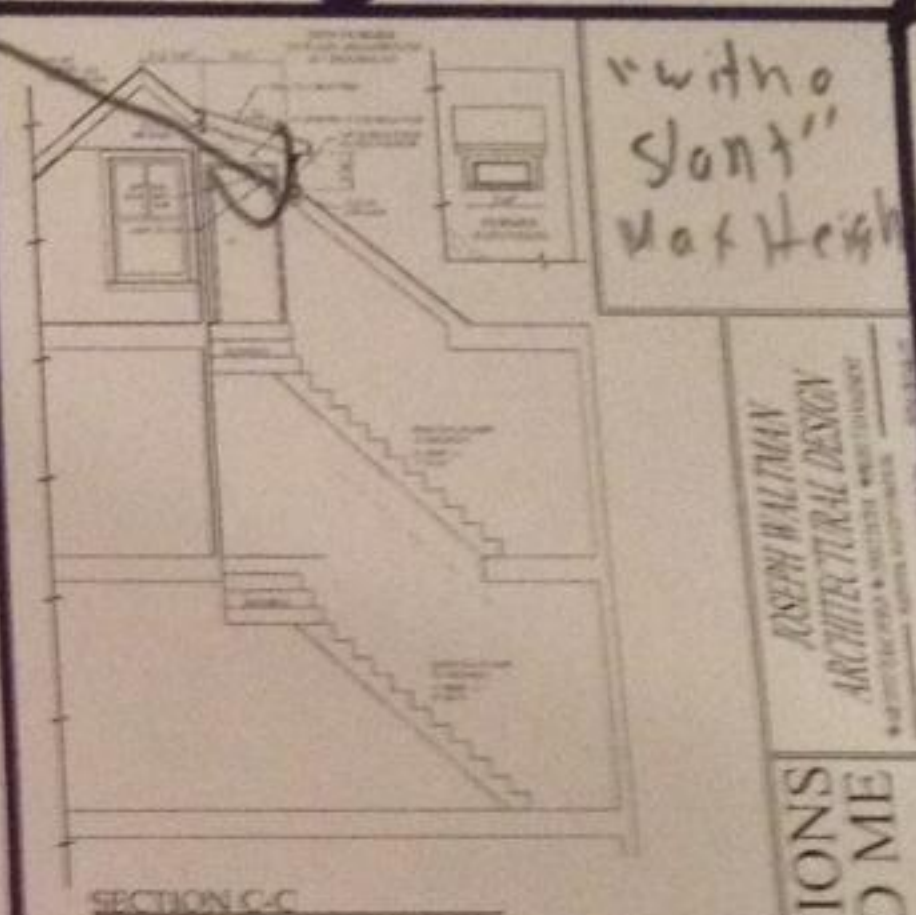
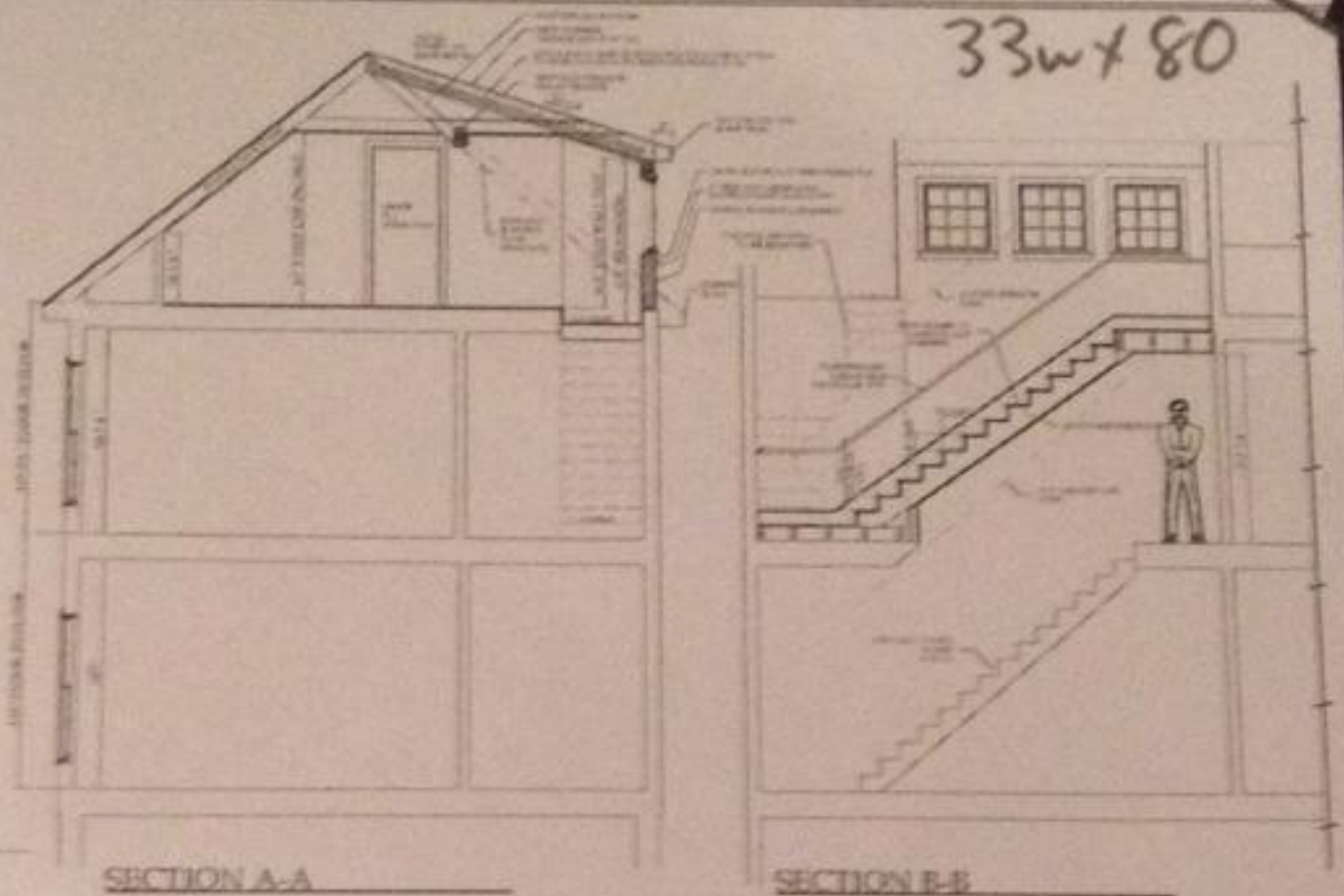
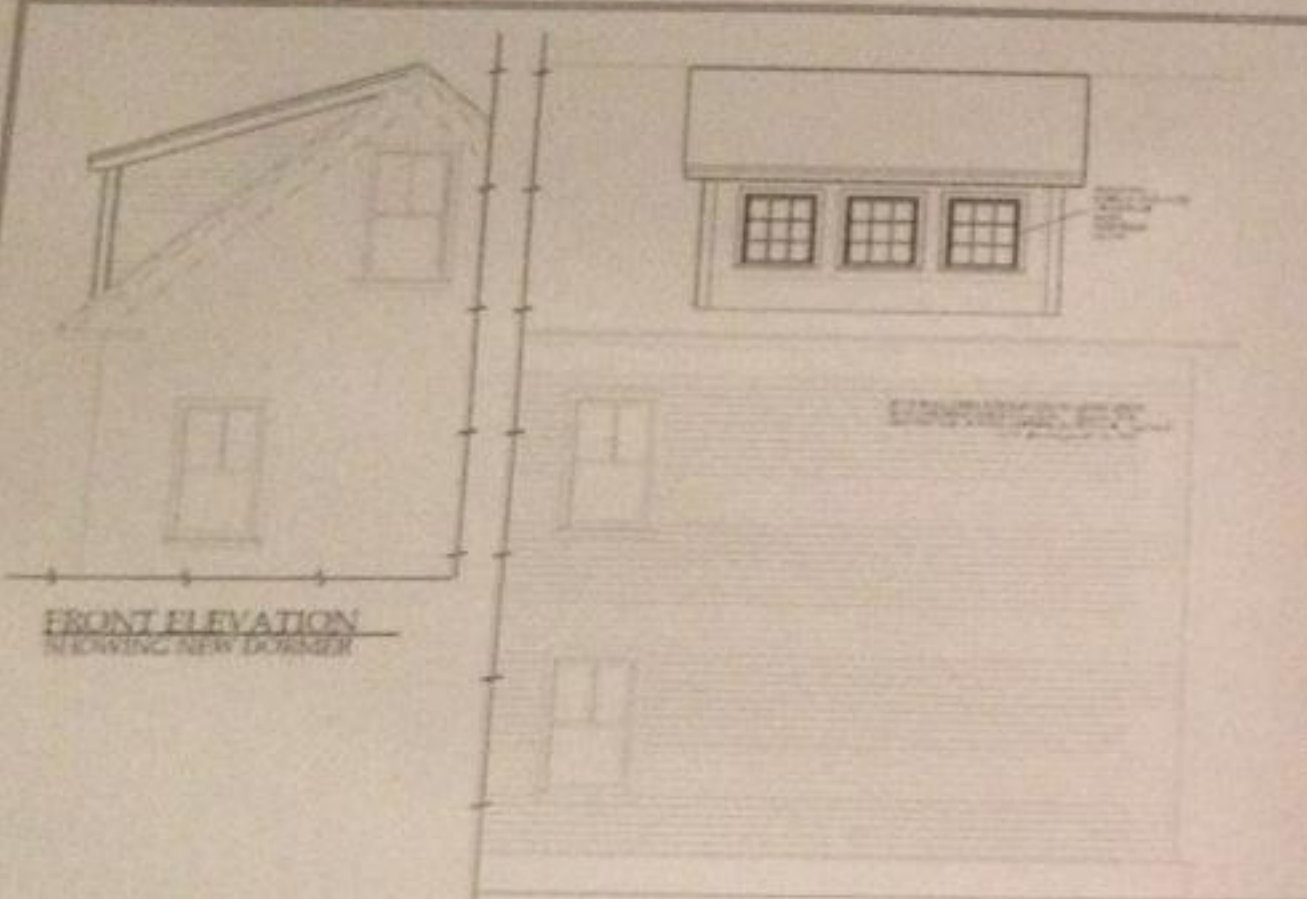

SCOPE OF WORK:

FRONT STAIRS - FIRST FLOOR TO SECOND FLOOR UNCHANGED. NEW STAIRWAY FROM SECOND FLOOR TO THIRD FLOOR. ADD DOWNER TO ALLOW HEADROOM FOR STAIRWAY.

BACK STAIRS - KEEP EXISTING STAIRS AND ADD A SMALL DOWNER TO GAIN HEADROOM AT THIRD FLOOR DOWNWAY.

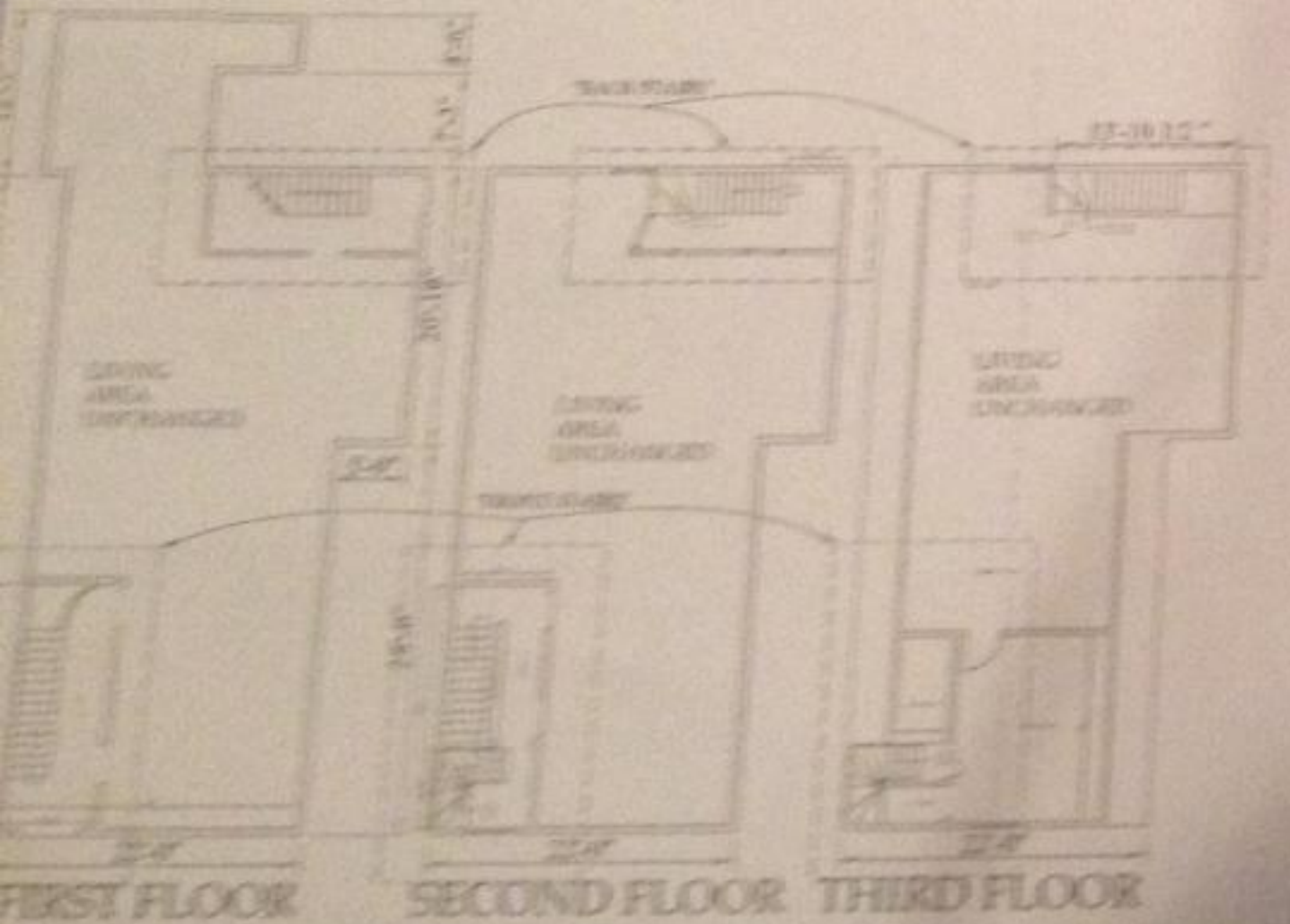
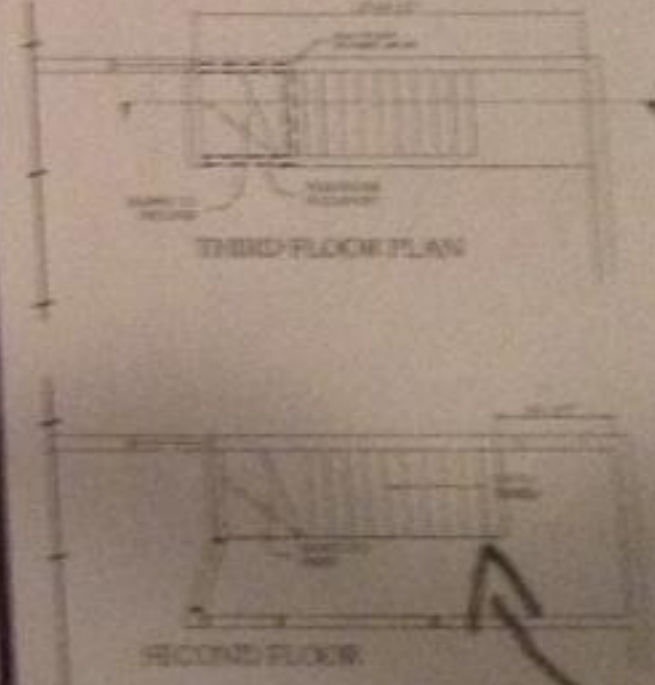
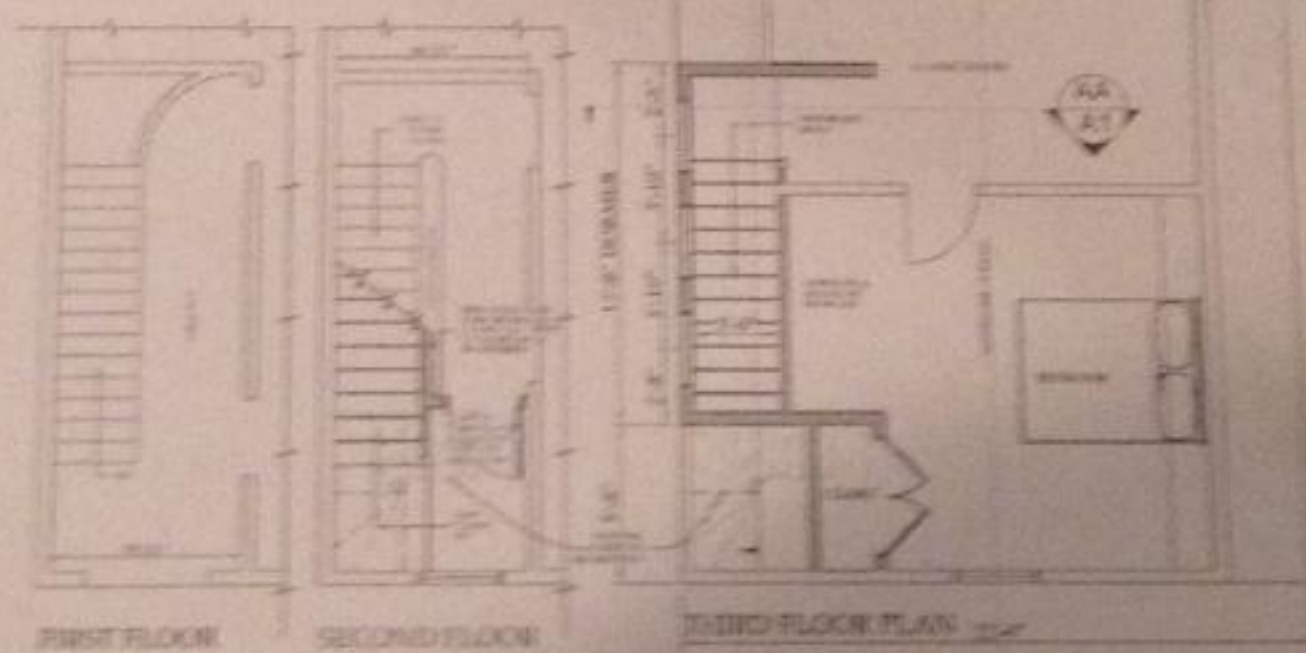

FRONT STAIRS

BACK STAIRS

New fire door added here
Dim = 2'6" x 6'8"

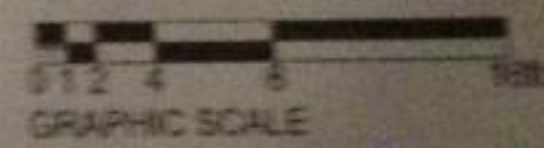
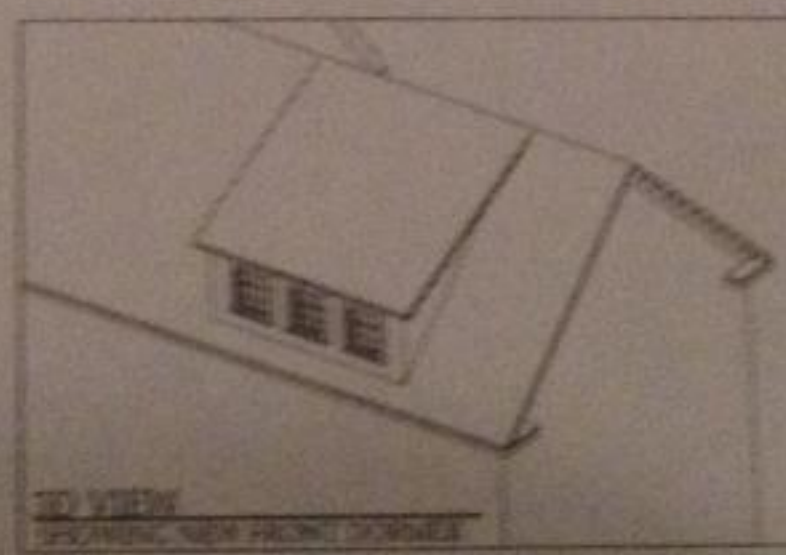
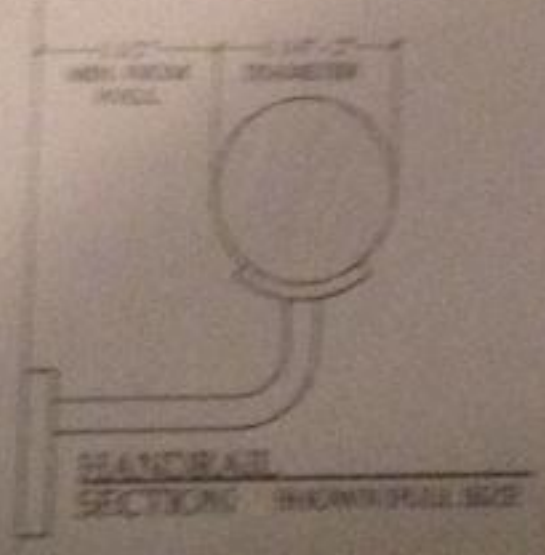

JOSEPH WALTHAM
ARCHITECTURAL DESIGN
ARCHITECTS & INTERIORS, WEST PORTLAND, ME
1000 1/2 BROADWAY, SUITE 200, PORTLAND, ME 04101

LUCAS THERIAULT RENOVATIONS
125 SHERWOOD ST. PORTLAND ME

A1