

LEFT SIDE ELEVATION
SHOWING NEW DORMER
SCALE 1/4" = 1'-0" UNLESS NOTED OTHERWISE

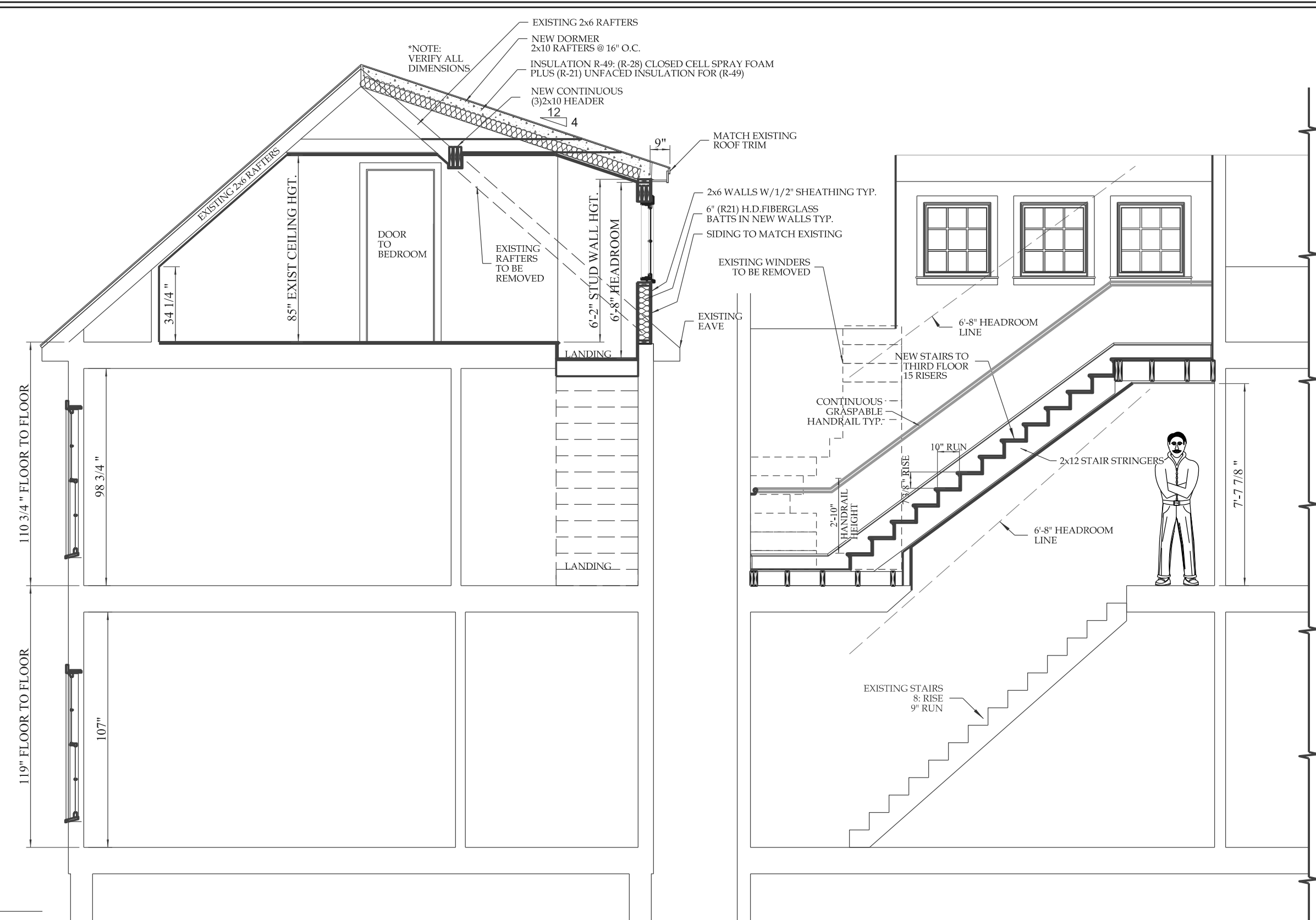

SECTION A-A

SECTION B-B

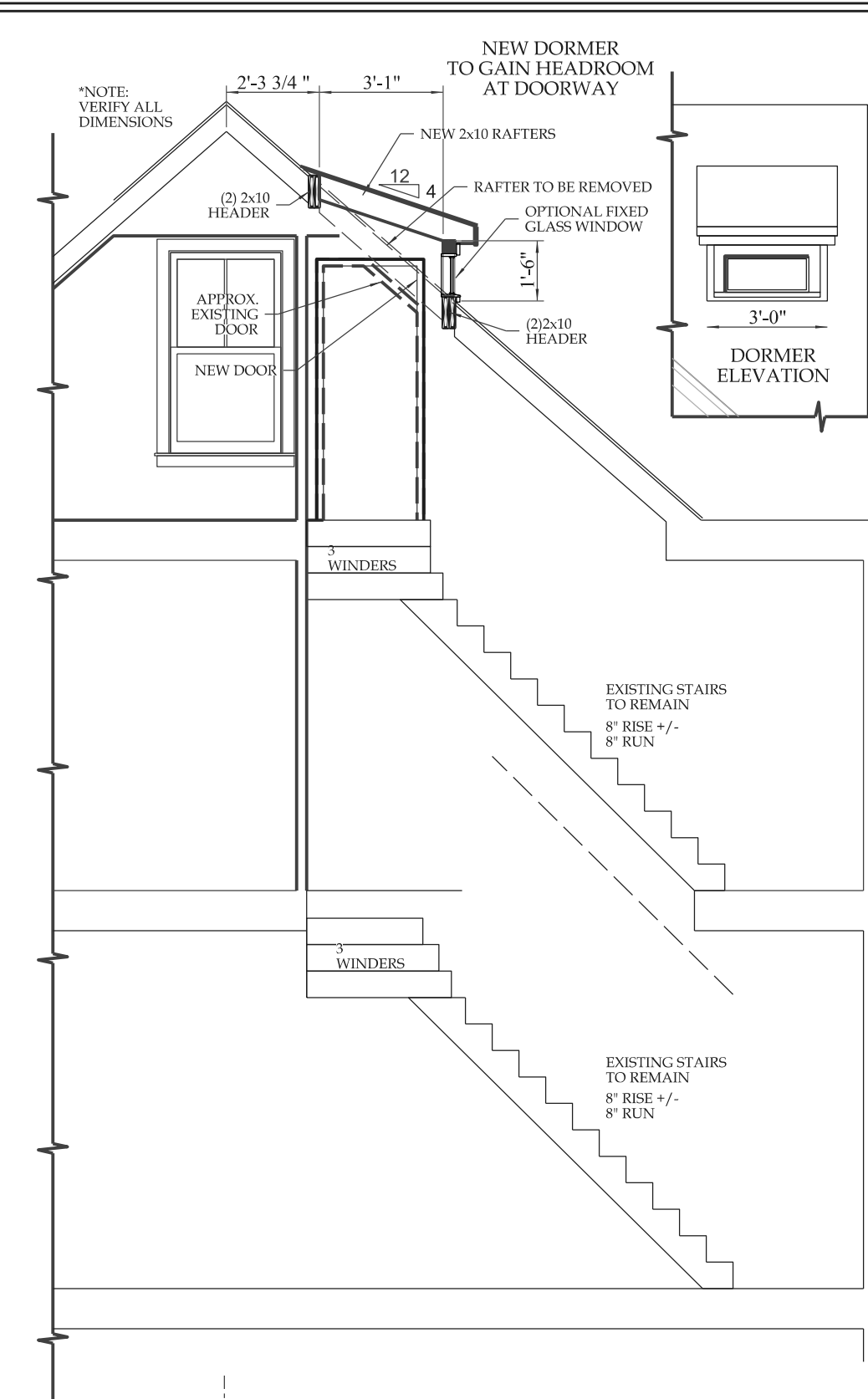

SECTION C-C

SCOPE OF WORK:
 FRONT STAIRS - FIRST FLOOR TO SECOND FLOOR UNCHANGED.
 NEW STAIRWAY FROM SECOND FLOOR TO THIRD FLOOR
 ADD DORMER TO ALLOW HEADROOM FOR STAIRWAY.
 BACK STAIRS - KEEP EXISTING STAIRS AND ADD A SMALL
 DORMER TO GAIN HEADROOM AT THIRD FLOOR DOORWAY

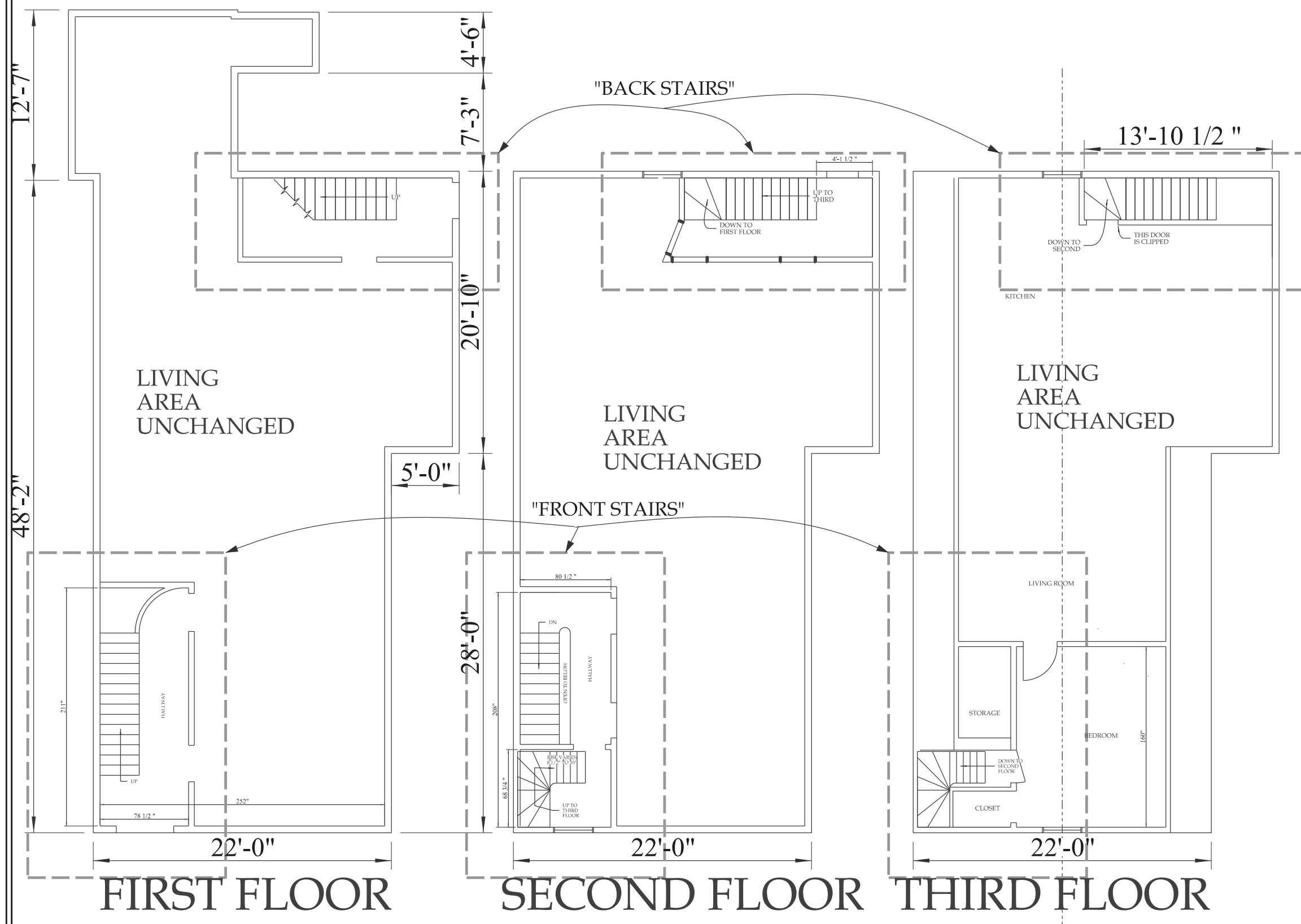

EXISTING FLOOR PLANS SHOWING STAIRWAYS
SCALE 1/8"=1'-0"

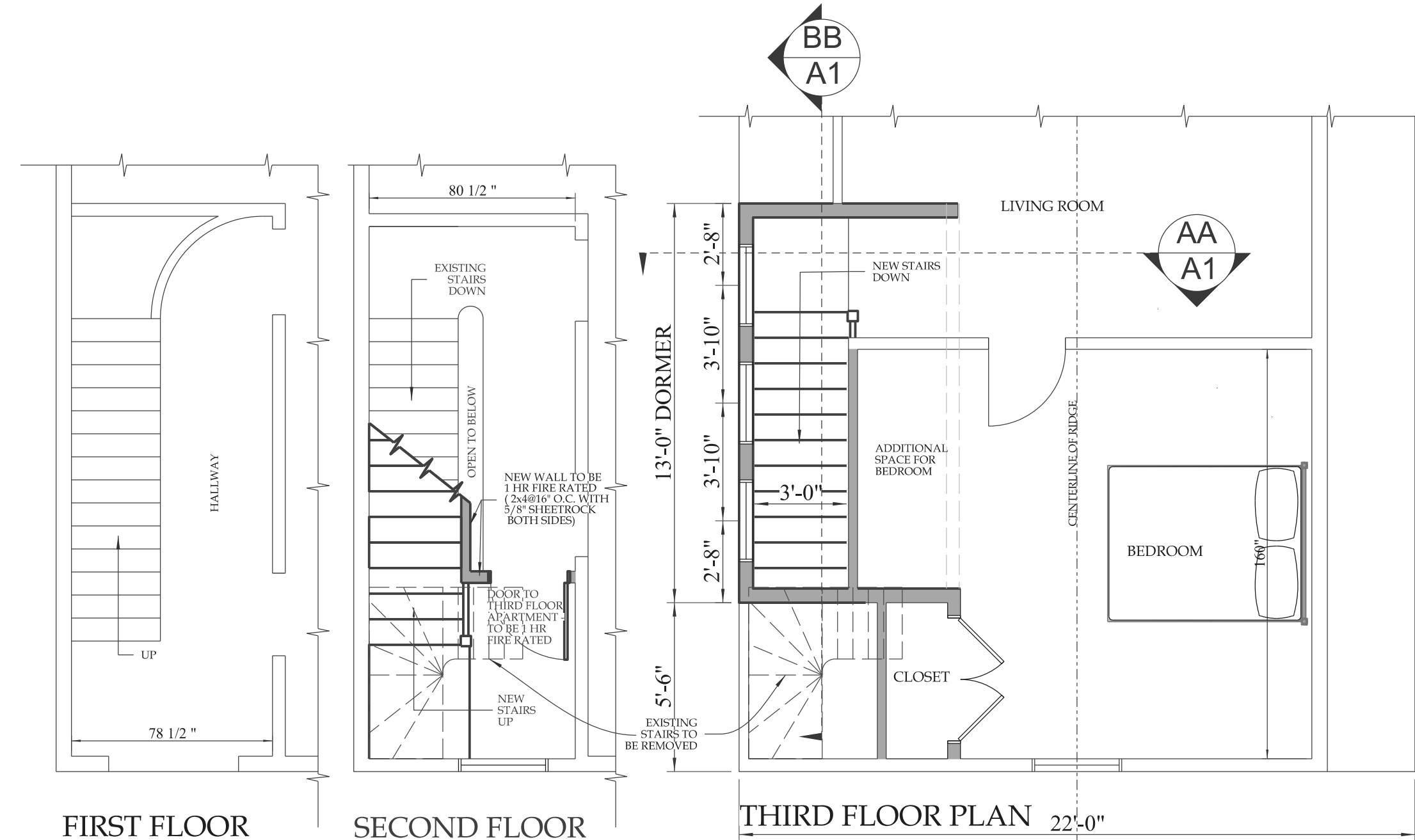

FRONT STAIRS

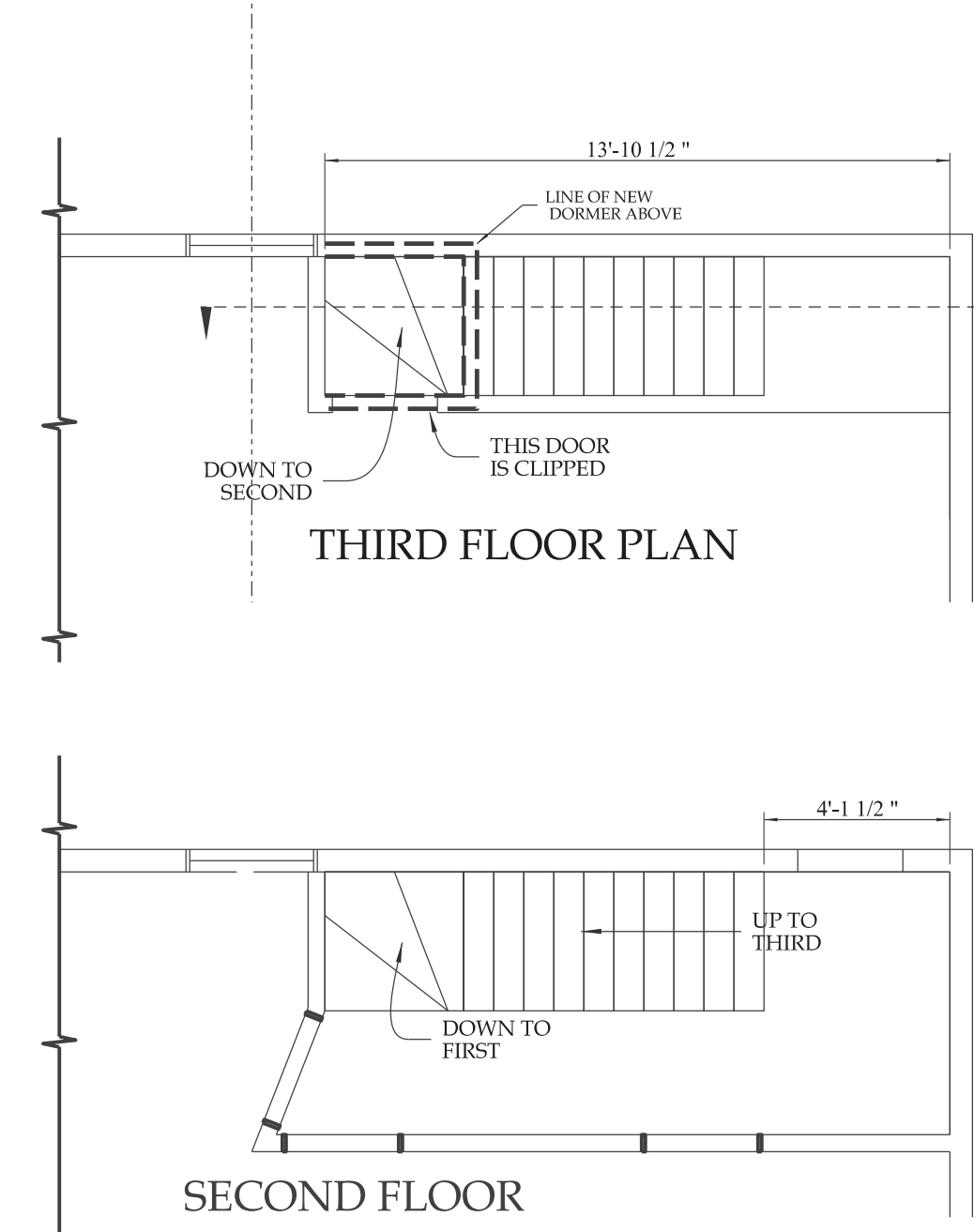

BACK STAIRS

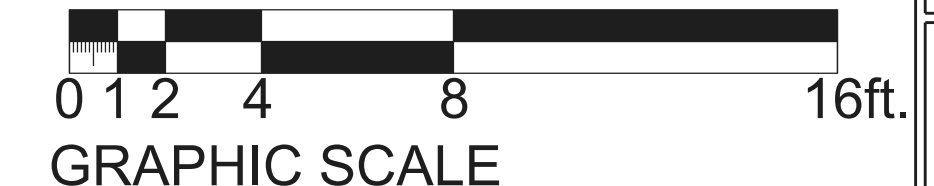
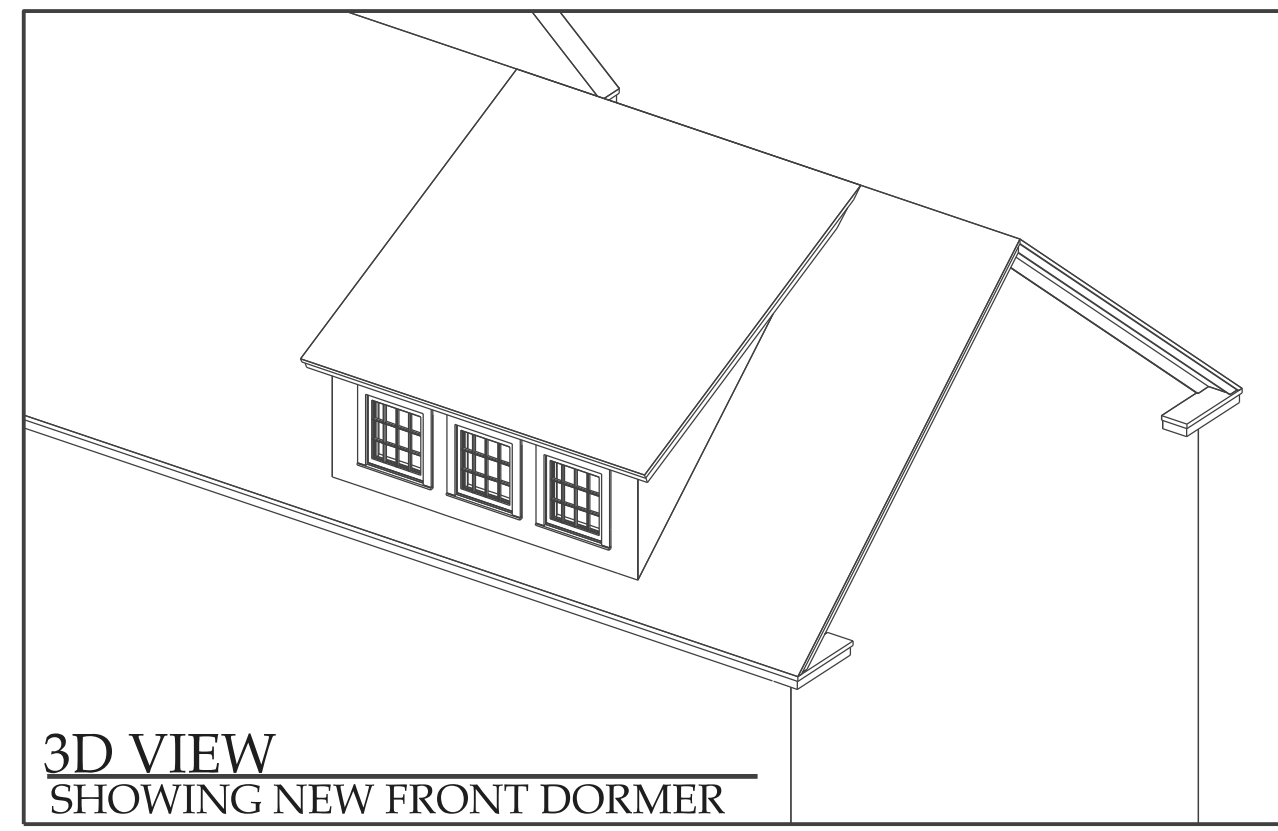
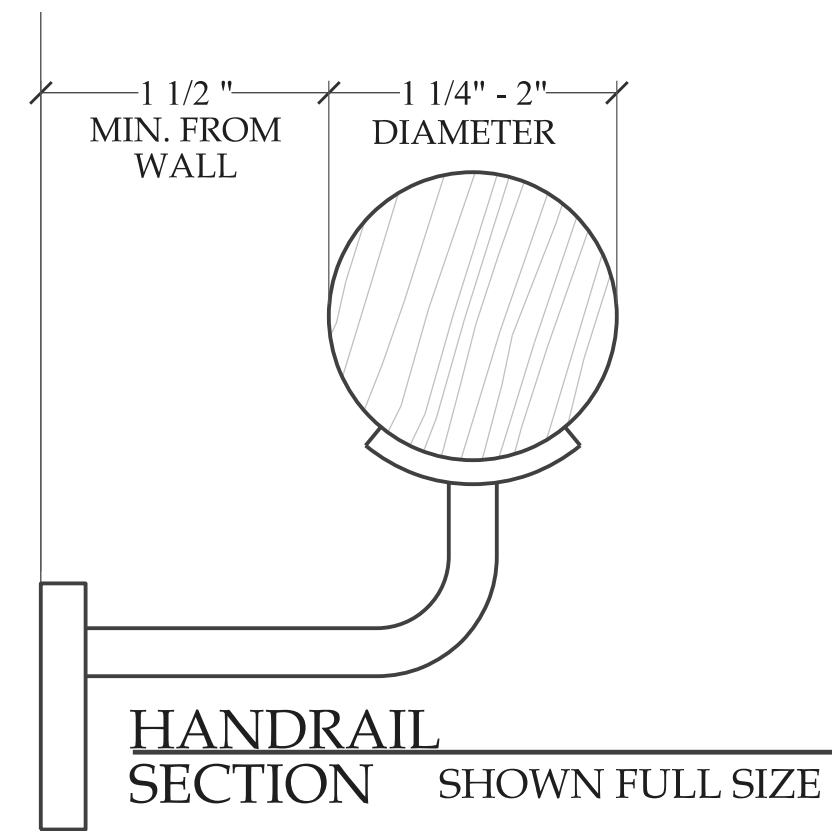

JOSEPH WALTMAN
 ARCHITECTURAL DESIGN
 ARCHITECTURAL DESIGN • CONSULTATION • PROJECT MANAGEMENT
 RESIDENTIAL AND LIGHT COMMERCIAL
 19 Ashland Ave., Portland, ME 04106
 CELL (207) 428-6965
 PHONE (207) 966-5711

LUCAS THERIAULT RENOVATIONS
 125 SHERWOOD ST. PORTLAND ME
 CBL 428 A003001

DATE: 10/29/2013
 SCALE: AS NOTED

PRINTED: 12/2/2013
 DRAWING NAME
 STAIR RENOVATIONS

SHEET NO.
A1