



FRONT ELEVATION
SHOWING NEW DORMER

SCALE 1/4" = 1'-0" UNLESS NOTED OTHERWISE



LEFT SIDE ELEVATION
SHOWING NEW DORMER

SF OF WALL AREA THIS ELEVATION: Approx. 1000 SF
SF OF OPENINGS THIS ELEVATION: Approx. 77 SF
PERCENTAGE OF WALL OPENING TO WALL SF: Approx. 8%
(15% allowed per IRC Sec 703)

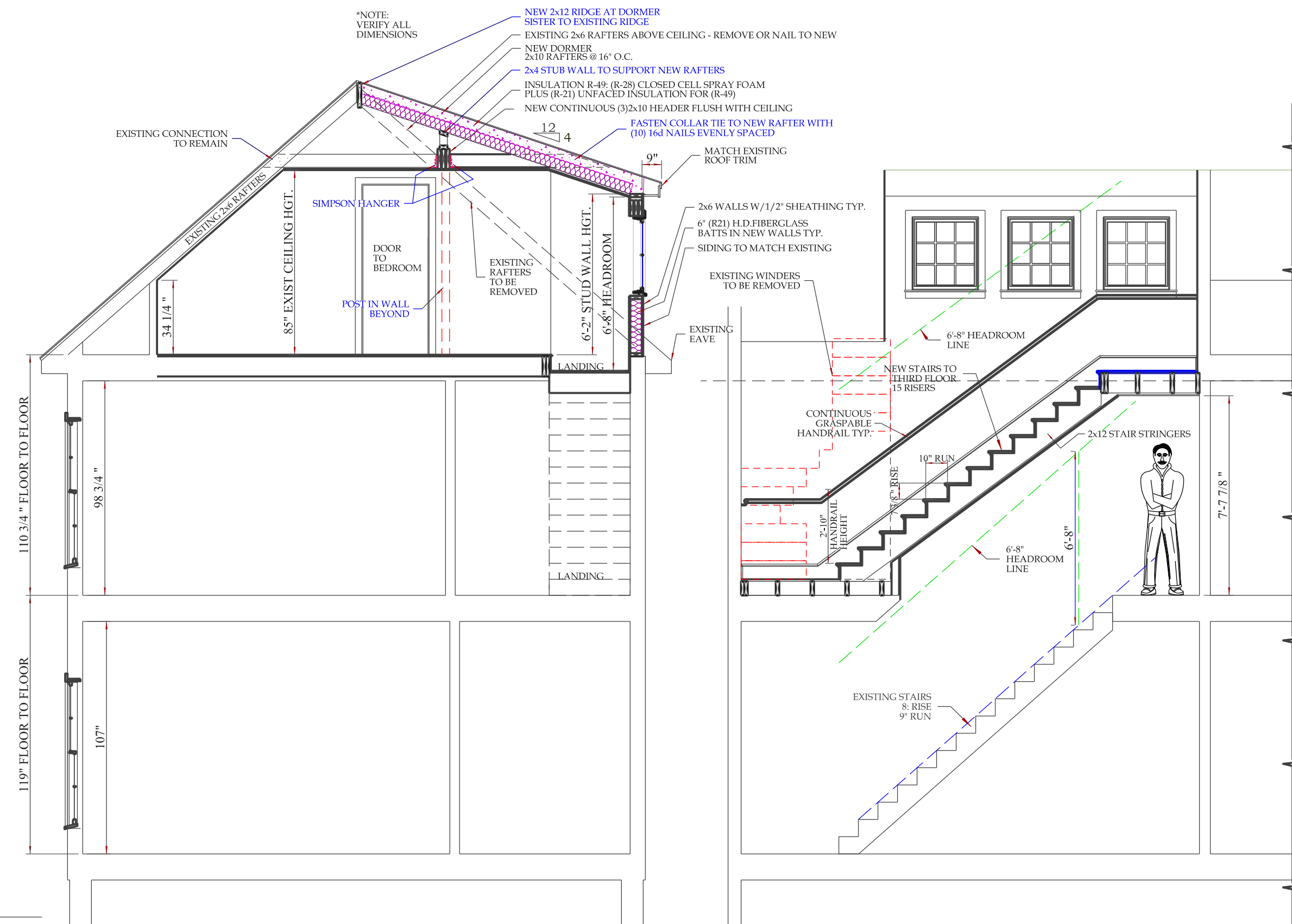

SECTION A-A

SECTION B-B

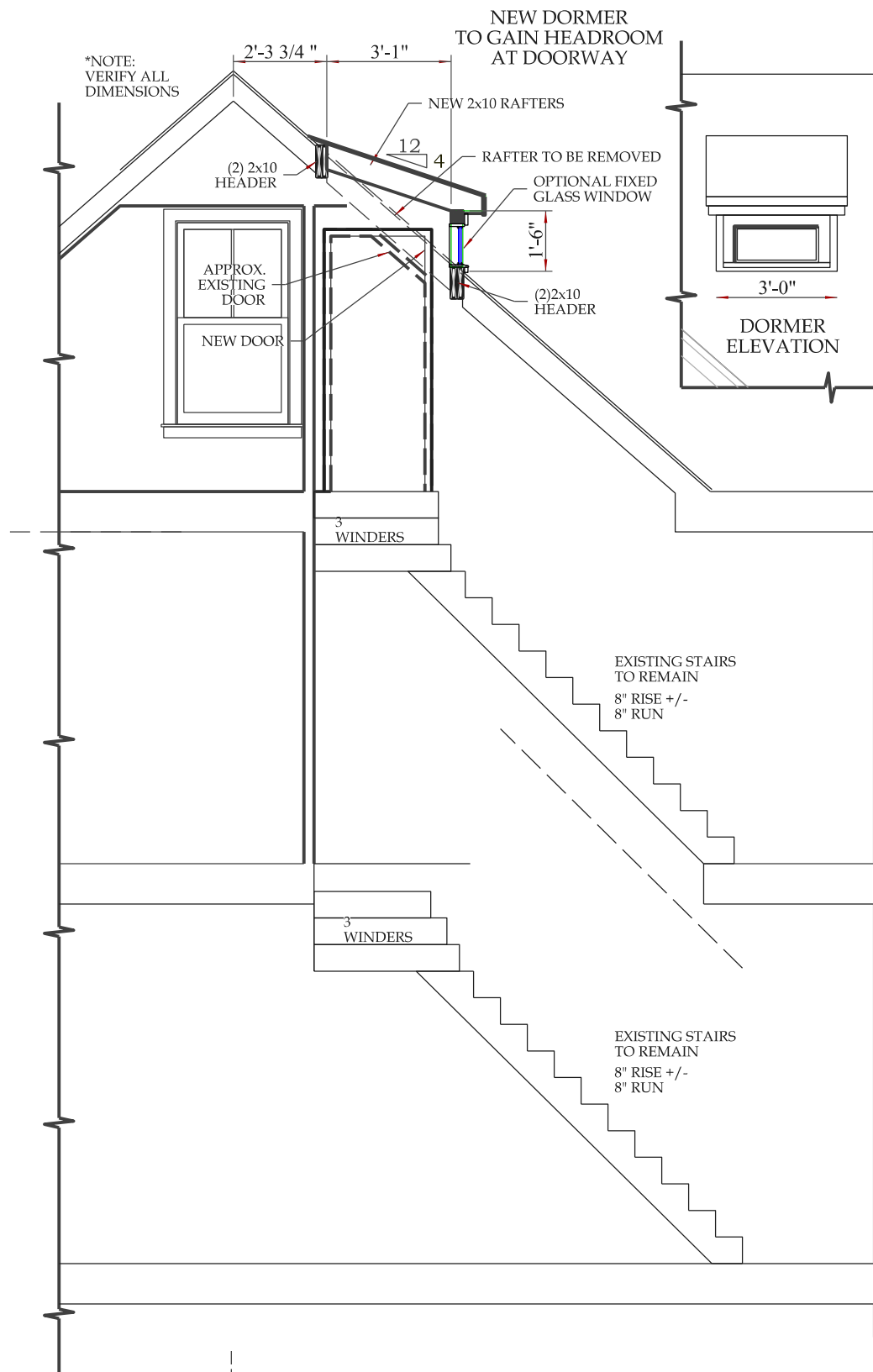

SECTION C-C

SCOPE OF WORK:
FRONT STAIRS - FIRST FLOOR TO SECOND FLOOR UNCHANGED.
NEW STAIRWAY FROM SECOND FLOOR TO THIRD FLOOR
ADD DORMER TO ALLOW HEADROOM FOR STAIRWAY.
BACK STAIRS - KEEP EXISTING STAIRS AND ADD A SMALL
DORMER TO GAIN HEADROOM AT THIRD FLOOR DOORWAY

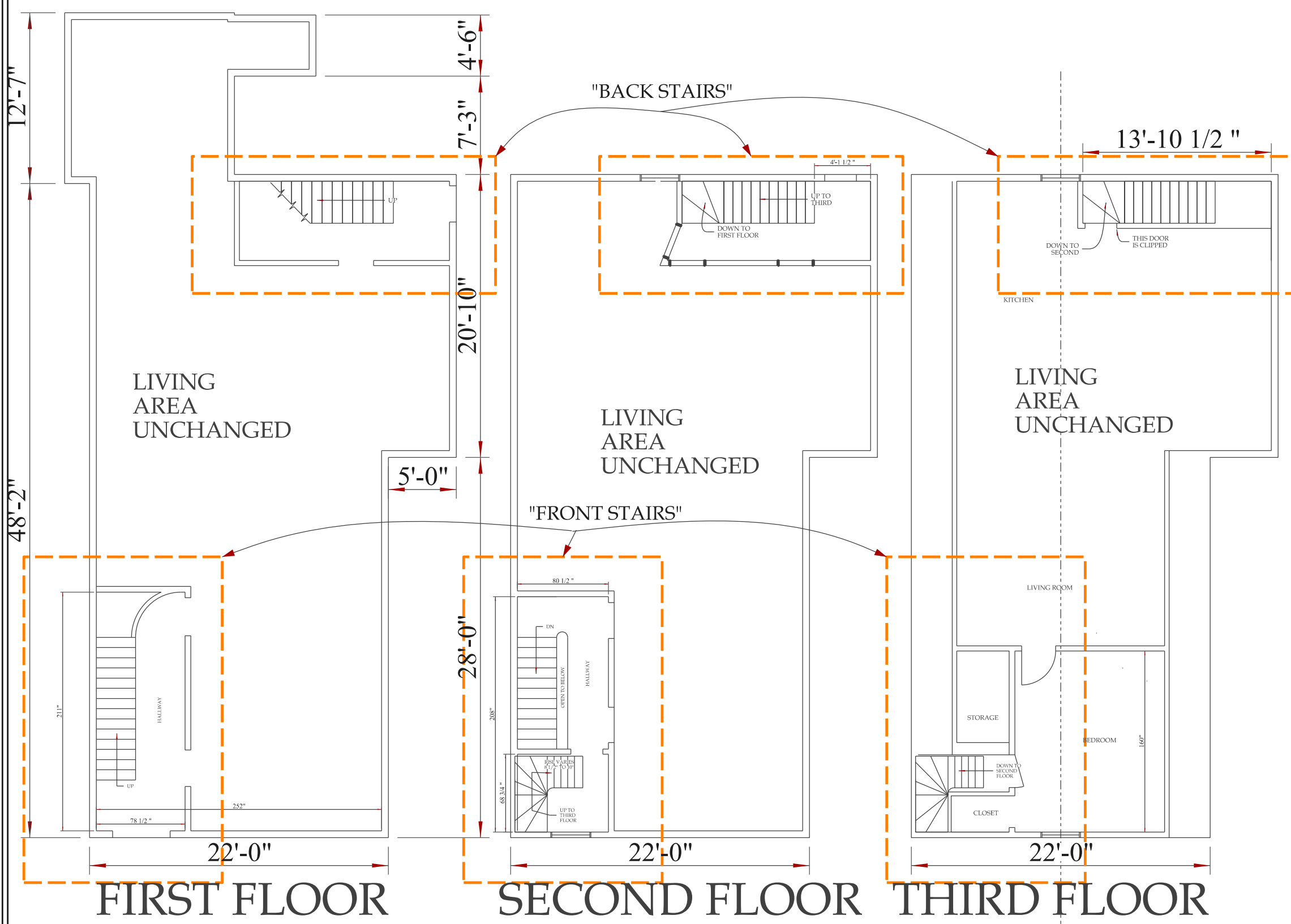

EXISTING FLOOR PLANS SHOWING STAIRWAYS

SCALE 1/8"=1'-0"

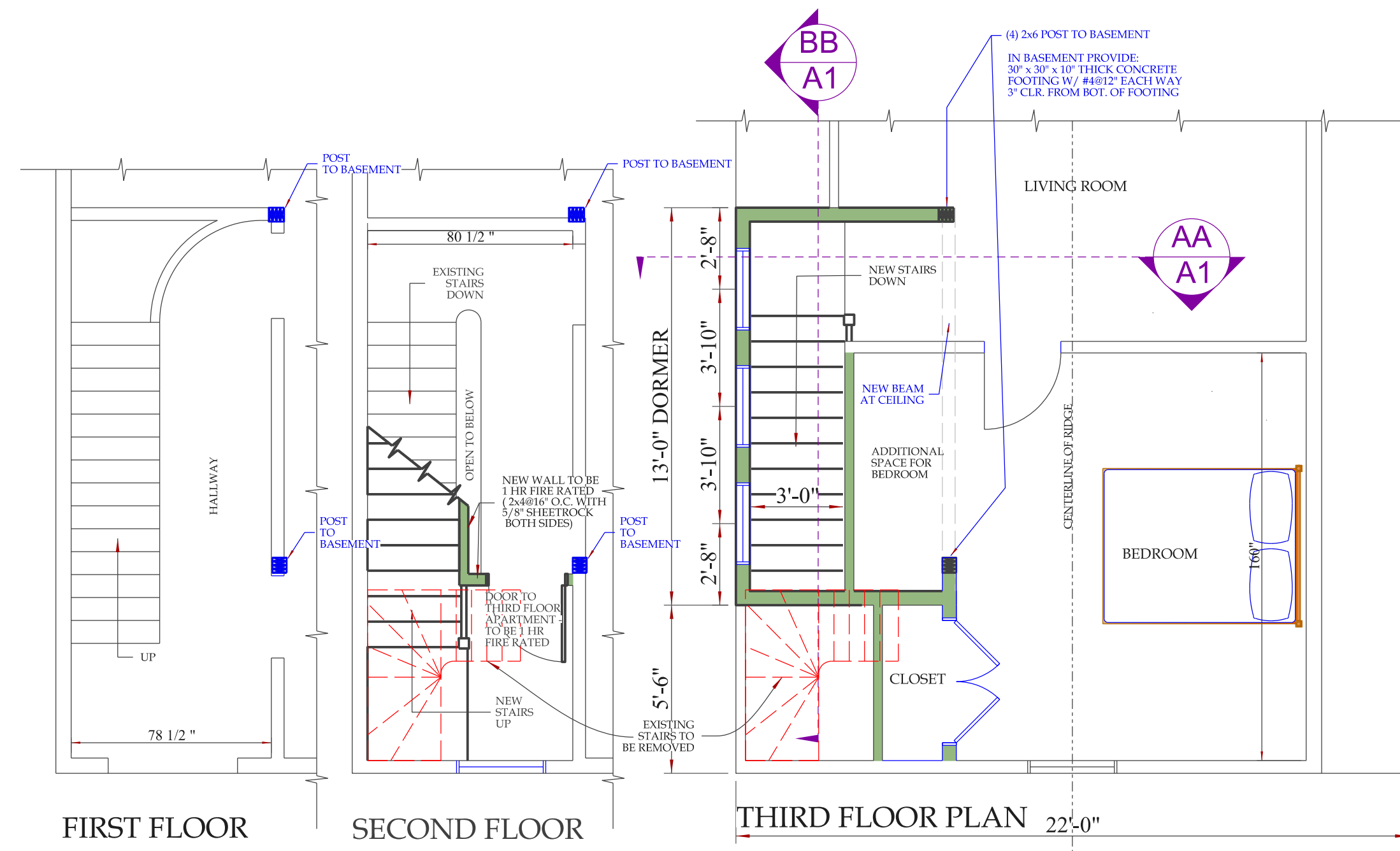

FRONT STAIRS

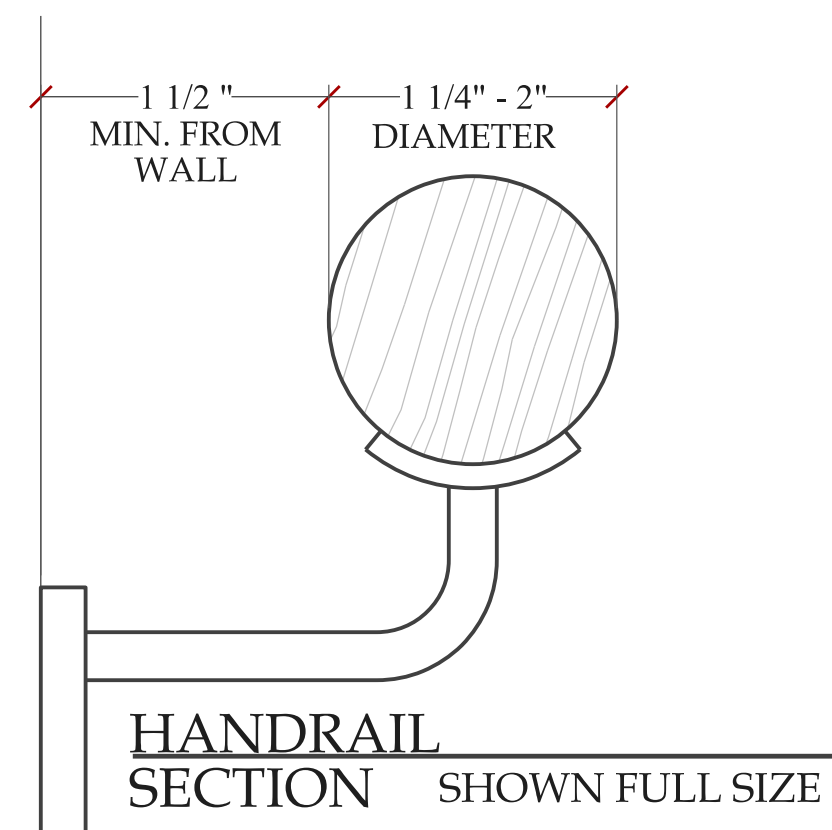

HANDRAIL SECTION
SHOWN FULL SIZE

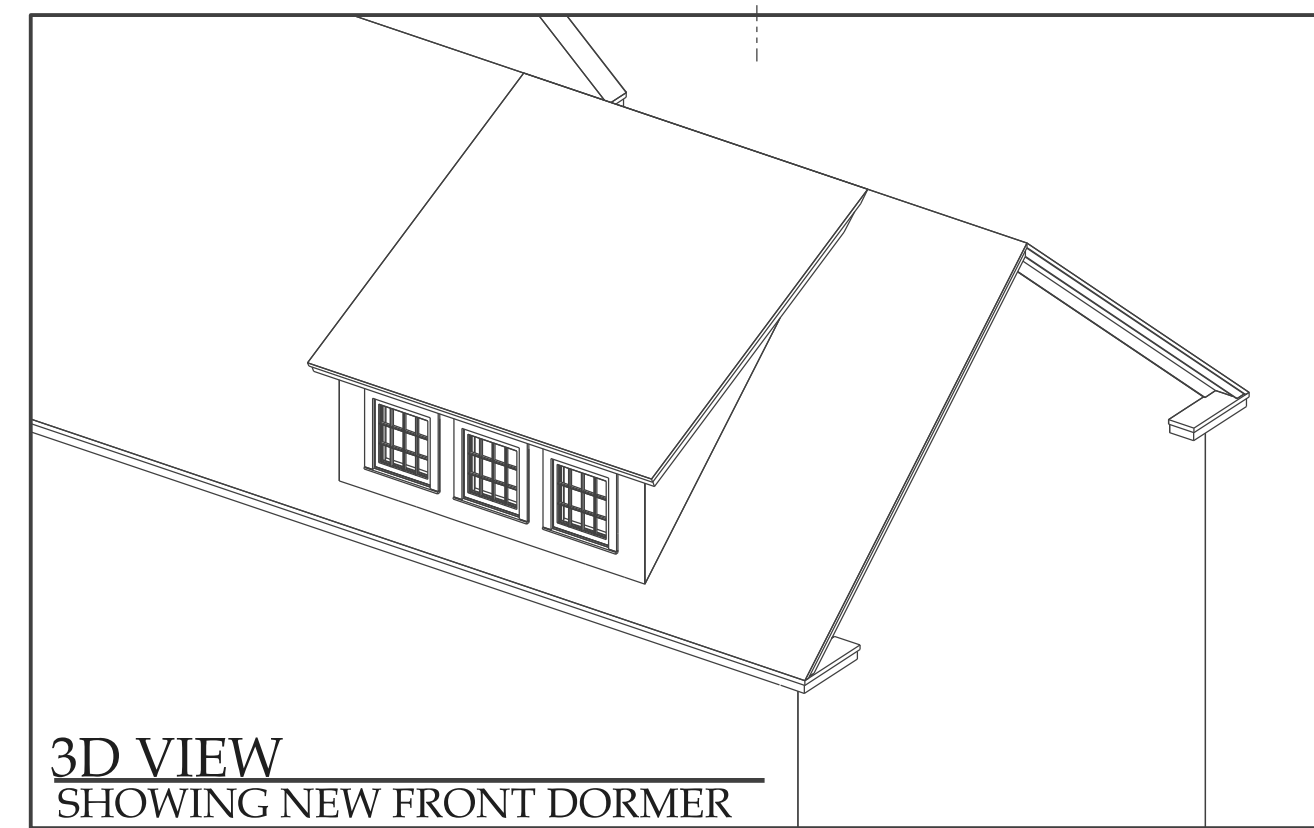

3D VIEW
SHOWING NEW FRONT DORMER

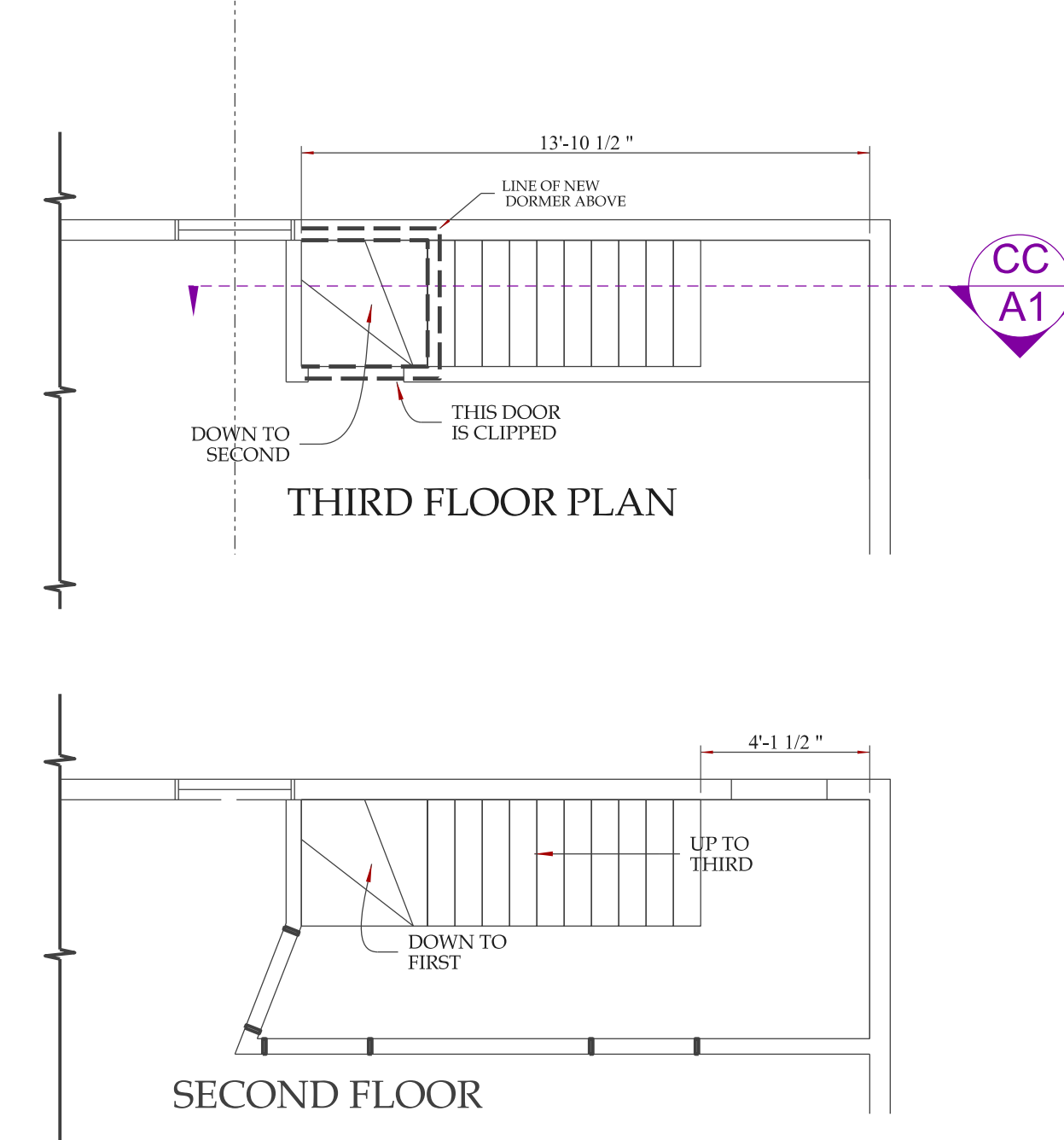

THIRD FLOOR PLAN

SECOND FLOOR

BACK STAIRS

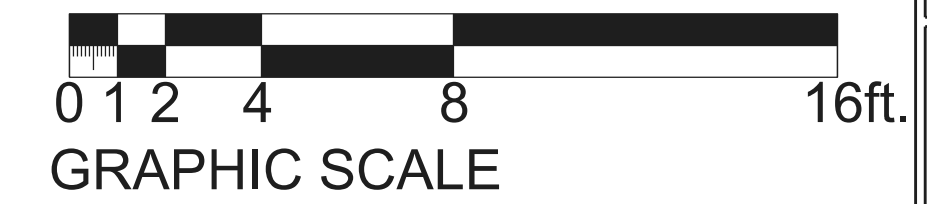

REVISED:
6/13/2014

JOSEPH WALTMAN
ARCHITECTURAL DESIGN
ARCHITECTURAL DESIGN • CONSULTATION • PROJECT MANAGEMENT
RESIDENTIAL AND LIGHT COMMERCIAL
19 Ashland Ave., Farmville, NC 27830
CELL (252) 428-6665
PHONE (252) 428-5711

LUCAS THERIAULT RENOVATIONS
125 SHERWOOD ST. PORTLAND ME
CBL 428 A003001

DATE: 10/29/2013
SCALE: AS NOTED

PRINTED: 6/13/2014

DRAWING NAME
STAIR RENOVATIONS

SHEET NO.
A1