

DEPT. OF BUILDING INSPECTION
CITY OF PORTLAND, ME
JUL 3 0 2003
REG. 111

As shown, these plans provide information about the proposed project. They are not intended to be a substitute for a professional engineering or architectural drawing. The user of these plans is responsible for ensuring that the project is designed and constructed in accordance with applicable codes and regulations. The user of these plans is also responsible for obtaining all necessary permits and approvals from the appropriate authorities.

Dalton Addition

BLURWATER DESIGN

VIOLA CONSTRUCTION, INC.
18 BAXTER LN., BRUNSWICK, MAINE 04011
207-729-7288 / 751-8040

All drawings shall remain the property of the
Architectural Firm. No part of these drawings
shall be reproduced or transmitted in any form
or by any means, electronic, mechanical, photocopying,
recording, or by any information storage and retrieval
system, without the prior written permission of the
Architectural Firm.

DEPT. OF BUILDING INSPECTION
CITY OF PORTLAND, ME
11-3-0200

Dalton Addition

H. LEWATER
DESIGN

VIOLA CONSTRUCTION, INC.
18 BAXTER LN., BRUNSWICK, MAINE 04011
207-729-7288

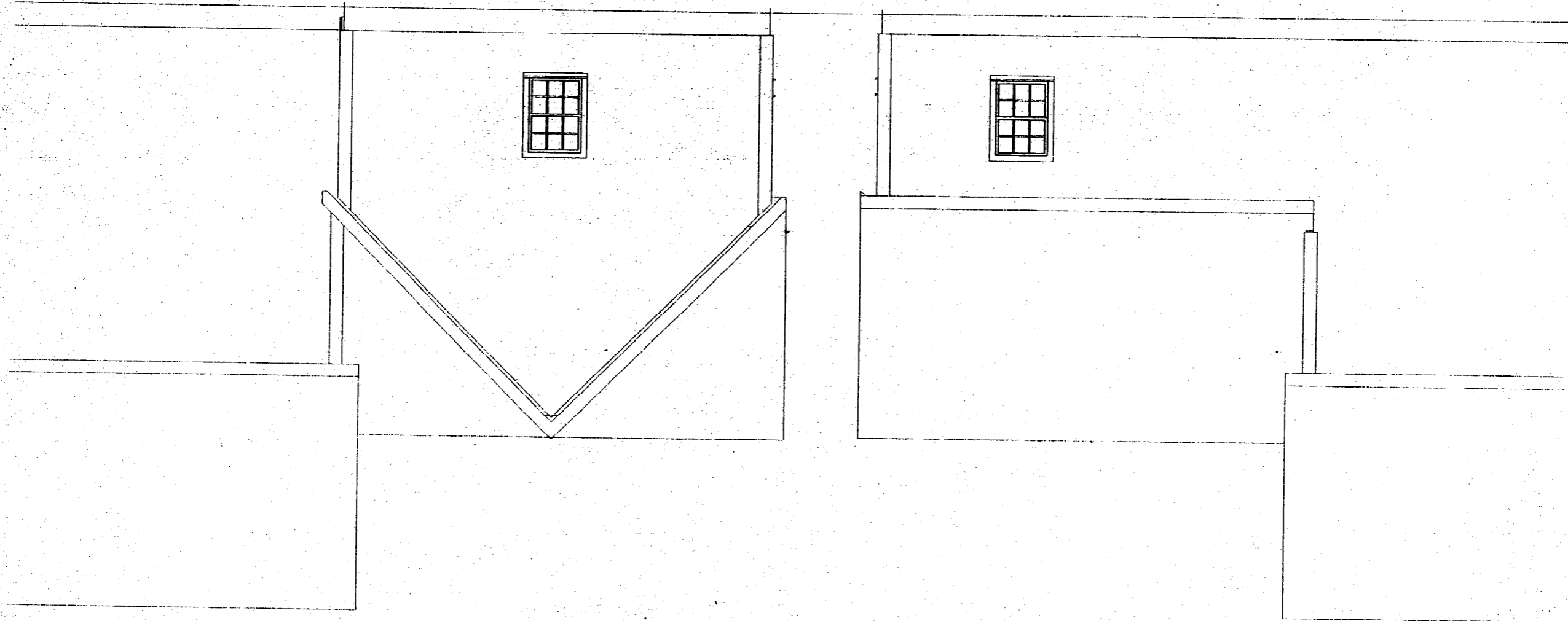

All drawings, plans, details provided have been drawn by an Architectural Designer/Craftsman. They have not been reviewed by a Registered Architect or Engineer. Therefore, the Designer assumes no responsibility for any design or engineering. All dimensions, Codes, Regulations, and specifications should be followed unless otherwise indicated.

DEPT. OF BUILDING INSPECTION
CITY OF PORTLAND, ME
RECEIVED
JUL 30 2003

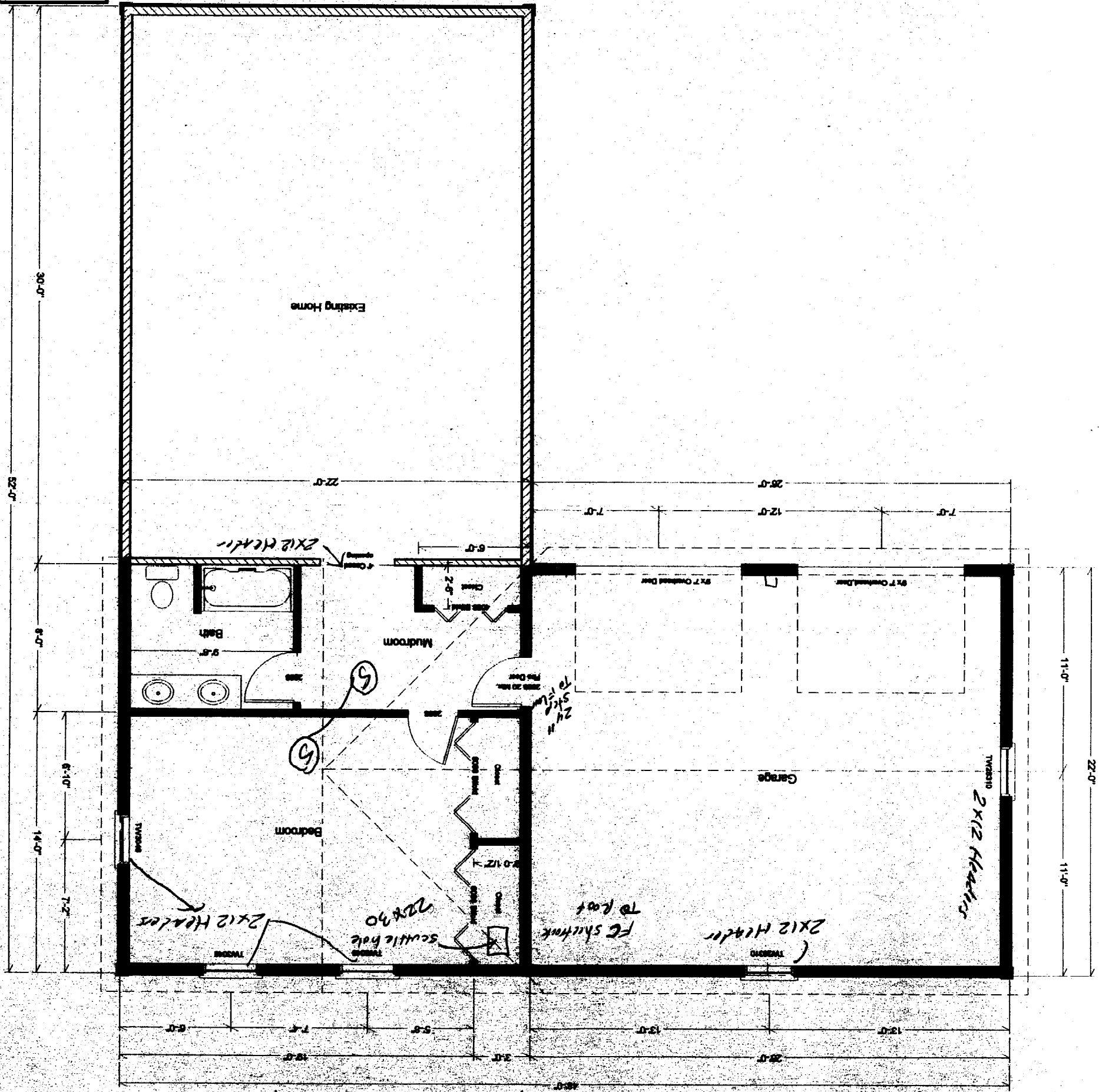

Dalton Addition

BL. DEWALTER
DESIGN

VIOLA CONSTRUCTION, INC.
15 BAXTER LN., BRUNSWICK, MAINE 04011
207-799-7084

Drawn By: J.S.
Scale: 1/8" = 1'-0"
Revision:
Date: 4/28/03

FLOOR PLAN

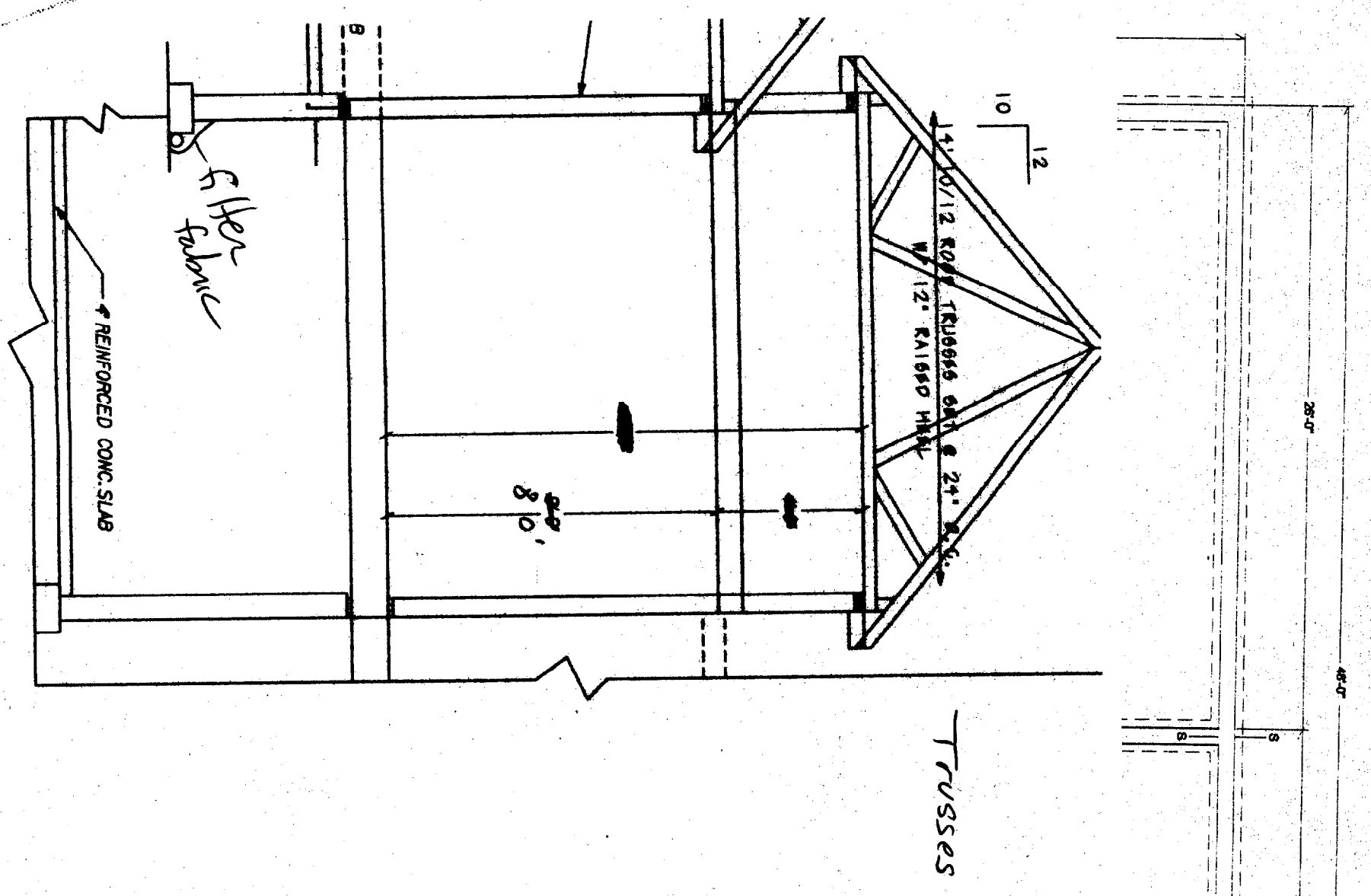
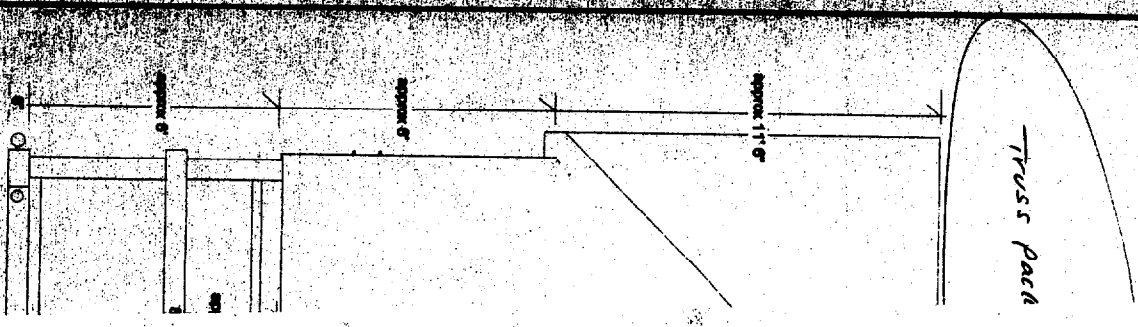

DEPT. OF BUILDING INSPECTOR
 CIVIL ENGINEER AND ARCHITECT
 RECEIVED
 APR 30 2013

Dalton Addition

BLUWATER
 DESIGN

VIOLA CONSTRUCTION, INC.
 13 BAXTER LN., BRUNSWICK, MAINE 04011
 207-729-7268