

**PERMIT ISSUED**

**City of Portland, Maine - Building or Use Permit Application**  
 389 Congress Street, 04101 Tel: (207) 874-8703, Fax: (207) 874-8716

Permit No: 03-0912	Issue Date: <b>SEP 09 2003</b>	CBL: 427 M001001
-----------------------	-----------------------------------	---------------------

Location of Construction: 24 Dalton St	Owner Name: Viola Anthony F Kw Vet &	Owner Address: 24 Dalton St <b>CITY OF PORTLAND</b>	Phone: 207-774-2393
Business Name:	Contractor Name: Viola Construction, INC <i>or Paul Duperry</i>	Contractor Address: 6 Sequin Drive Brunswick	Phone: 2077297268
Lessee/Buyer's Name	Phone:	Permit Type: Garages - Attached	Zone: <b>RS</b>

Past Use: single family	Proposed Use: single family - build 22' x 48' rear addition	Permit Fee: \$291.00	Cost of Work: \$30,000.00	CEO District: 2
Proposed Project Description: build 22' x 48' rear addition + remove 16 x 20 1 story addition		FIRE DEPT: <input type="checkbox"/> Approved <input type="checkbox"/> Denied	INSPECTION: Use Group: <b>R3</b> Type: <b>SB</b> <b>BOCA 1999</b> Signature: <b>JMB 9/9/03</b>	
		PEDESTRIAN ACTIVITIES DISTRICT (P.A.D.) Action: <input type="checkbox"/> Approved <input type="checkbox"/> Approved w/Conditions <input type="checkbox"/> Denied Signature: _____ Date: _____		

Permit Taken By: tmm	Date Applied For: 07/30/2003	<b>Zoning Approval</b>		
<ol style="list-style-type: none"> <li>This permit application does not preclude the Applicant(s) from meeting applicable State and Federal Rules.</li> <li>Building permits do not include plumbing, septic or electrical work.</li> <li>Building permits are void if work is not started within six (6) months of the date of issuance. False information may invalidate a building permit and stop all work..</li> </ol>		<b>Special Zone or Reviews</b> <input type="checkbox"/> Shoreland <input type="checkbox"/> Wetland <i>approved</i> <input type="checkbox"/> Flood Zone <input type="checkbox"/> Subdivision <input type="checkbox"/> Site Plan Maj <input type="checkbox"/> Minor <input type="checkbox"/> MM <input type="checkbox"/> Date: <b>9/9/03 JMB</b>	<b>Zoning Appeal</b> <input type="checkbox"/> Variance <input type="checkbox"/> Miscellaneous <input type="checkbox"/> Conditional Use <input type="checkbox"/> Interpretation <input type="checkbox"/> Approved <input type="checkbox"/> Denied Date: _____	<b>Historic Preservation</b> <input checked="" type="checkbox"/> Not in District or Landmark <input type="checkbox"/> Does Not Require Review <input type="checkbox"/> Requires Review <input type="checkbox"/> Approved <input type="checkbox"/> Approved w/Conditions <input type="checkbox"/> Denied Date: <i>JMB</i>

**CERTIFICATION**

I hereby certify that I am the owner of record of the named property, or that the proposed work is authorized by the owner of record and that I have been authorized by the owner to make this application as his authorized agent and I agree to conform to all applicable laws of this jurisdiction. In addition, if a permit for work described in the application is issued, I certify that the code official's authorized representative shall have the authority to enter all areas covered by such permit at any reasonable hour to enforce the provision of the code(s) applicable to such permit.

SIGNATURE OF APPLICANT	ADDRESS	DATE	PHONE
RESPONSIBLE PERSON IN CHARGE OF WORK, TITLE		DATE	PHONE

**City of Portland, Maine - Building or Use Permit**  
 389 Congress Street, 04101 Tel: (207) 874-8703, Fax: (207) 874-8716

<b>Permit No:</b> 03-0912	<b>Date Applied For:</b> 07/30/2003	<b>CBL:</b> 427 M001001
------------------------------	--	----------------------------

<b>Location of Construction:</b> 24 Dalton St	<b>Owner Name:</b> Viola Anthony F Kw Vet &	<b>Owner Address:</b> 24 Dalton St	<b>Phone:</b> 207-774-2393
<b>Business Name:</b>	<b>Contractor Name:</b> Viola Construction, INC	<b>Contractor Address:</b> 6 Sequin Drive Brunswick	<b>Phone:</b> (207) 729-7268
<b>Lessee/Buyer's Name</b>	<b>Phone:</b>	<b>Permit Type:</b> Garages - Attached	

<b>Proposed Use:</b> single family - build 22' x 48' rear addition	<b>Proposed Project Description:</b> build 22' x 48' rear addition
---	---

**Dept:** Zoning      **Status:** Approved with Conditions      **Reviewer:** Jeanine Bourke      **Approval Date:** 09/09/2003  
**Note:** 9/8/03 Tony V. Called left vm, I called back and left vm. Tammy left a vm 7/31/03 and never heard back, so **Ok to Issue:**   
 I will proceed w/review

- 1) This permit is approved with the understanding that a survey will be required to verify lot lines. Tony Viola did get a marker from City street engineering to see how close the setback was. A survey will be submitted.
- 2) This property shall remain a single family dwelling. Any change of use shall require a separate permit application for review and approval.
- 3) This permit is being approved on the basis of plans submitted. Any deviations shall require a separate approval before starting that work.

**Dept:** Building      **Status:** Approved with Conditions      **Reviewer:** Jeanine Bourke      **Approval Date:** 09/09/2003  
**Note:** **Ok to Issue:**

- 1) The design load specs for the garage header must be submitted to this office
- 2) Filter fabric is required for foundation drains
- 3) Separate permits are required for any electrical or plumbing work.

# All Purpose Building Permit Application

If you or the property owner owes real estate or personal property taxes or user charges on any property within the City, payment arrangements must be made before permits of any kind are accepted.

Location/Address of Construction: <u>24 Dalton Street</u>		
Total Square Footage of Proposed Structure <u>Room 484, Garage 572 Total 1056</u>		Square Footage of Lot <u>8500 sq ft</u>
Tax Assessor's Chart, Block & Lot Chart# <u>427</u> Block# <u>M</u> Lot# <u>1-2</u>	Owner: <u>Anthony Viola SR</u> <u>24 DALTON ST</u> <u>Portland, ME 04103</u>	Telephone: <u>207-774-2393</u>
Lessee/Buyer's Name (If Applicable)	Applicant name, address & telephone: <u>Viola Construction</u> <u>6 Sequin Drive</u> <u>Brunswick, ME 04011</u>	Cost Of Work: \$ <u>30,000.</u> Fee: \$ <del>238.00</del> <u>\$ 291.00</u>
Current use: <u>Residential SFR</u>		
If the location is currently vacant, what was prior use: _____		
Approximately how long has it been vacant: _____		
Proposed use: <u>Residential Living Space SFR</u>		
Project description: <u>add 22'x48' one story addition</u>		
Contractor's name, address & telephone: <u>Viola Construction Inc 6 Sequin Drive</u> <u>Brunswick ME 04011</u>		
Who should we contact when the permit is ready: <u>Anthony Viola Jr</u>		
Mailing address: _____		
We will contact you by phone when the permit is ready. You must come in and pick up the permit and review the requirements before starting any work, with a Plan Reviewer. A stop work order will be issued and a \$100.00 fee if any work starts before the permit is picked up.      PHONE: <u>207-729-7268</u>		

**IF THE REQUIRED INFORMATION IS NOT INCLUDED IN THE SUBMISSIONS THE PERMIT WILL BE AUTOMATICALLY DENIED AT THE DISCRETION OF THE BUILDING/PLANNING DEPARTMENT, WE MAY REQUIRE ADDITIONAL INFORMATION IN ORDER TO APPROVE THIS PERMIT.**

*I hereby certify that I am the Owner of record of the named property, or that the owner of record authorizes the proposed work and that I have been authorized by the owner to make this application as his/her authorized agent. I agree to conform to all applicable laws of this jurisdiction. In addition, if a permit for work described in this application is issued, I certify that the Code Official's authorized representative shall have the authority to enter all areas covered by this permit at any reasonable hour to enforce the provisions of the codes applicable to this permit.*

Signature of applicant: <u>Anthony Viola Jr</u>	Date: <u>7-30-03</u>
---	----------------------

**This is NOT a permit, you may not commence ANY work until the permit is issued.  
If you are in a Historic District you may be subject to additional permitting and fees with the  
Planning Department on the 4<sup>th</sup> floor of City Hall**

# P.D.Q. Door

589 Main Road North  
Hampden, Maine 04444  
947-1899 Fax 947-1839

P.O. Box 427  
Topsham, Maine 04086  
725-9300 Fax 725-4747

10 Rockport Park Center, Building 4A  
Rockport, Maine 04856  
230-0808 Fax 230-0888

1-800-734-1401 • www.pdqdoor.com

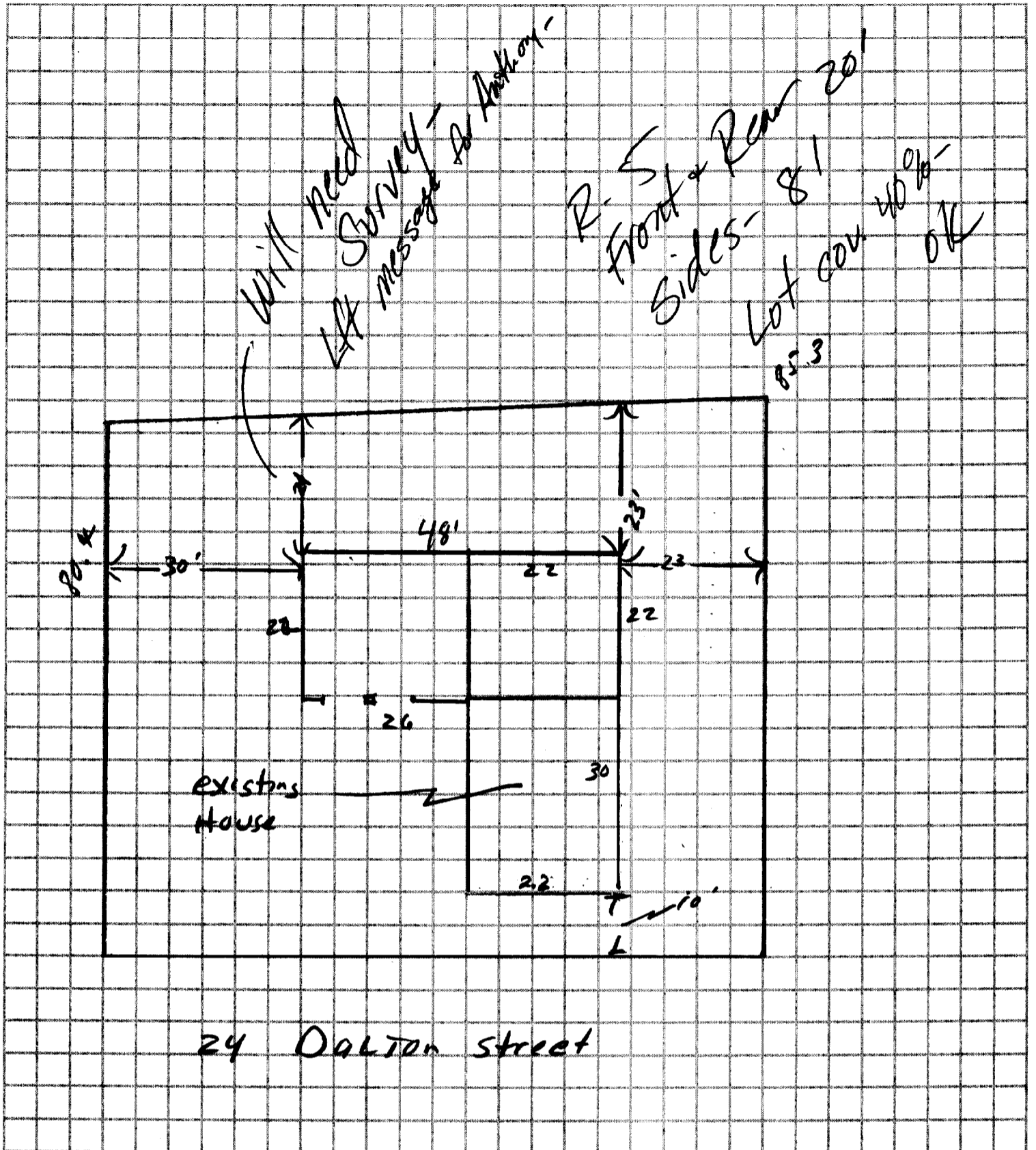

**GARAGE DOORS AND MORE**



This page contains a detailed description of the Parcel ID you selected. Press the **New Search** button at the bottom of the screen to submit a new query.

**Current Owner Information**

**Card Number** 1 of 1  
**Parcel ID** 427 M001001  
**Location** 24 DALTON ST  
**Land Use** SINGLE FAMILY  
  
**Owner Address** VIOLA ANTHONY F KW VET & BARBARA M OR SURV  
 24 DALTON ST  
 PORTLAND ME 04103

**Book/Page**  
**Legal** 427-M-1-2  
 DALTON ST 18-24  
 8285 SF

**Valuation Information**

<b>Land</b>	<b>Building</b>	<b>Total</b>
\$28,980	\$60,800	\$89,780

**Property Information**

<b>Year Built</b> 1920	<b>Style</b> Old Style	<b>Story Height</b> 1.5	<b>Sq. Ft.</b> 1280	<b>Total Acres</b> 0.19	
<b>Bedrooms</b> 3	<b>Full Baths</b> 1	<b>Half Baths</b> 1	<b>Total Rooms</b> 7	<b>Attic</b> None	<b>Basement</b> Full

**Outbuildings**

<b>Type</b> SHED-FRAME	<b>Quantity</b> 1	<b>Year Built</b> 1980	<b>Size</b> 8X10	<b>Grade</b> C	<b>Condition</b> A
---------------------------	----------------------	---------------------------	---------------------	-------------------	-----------------------

**Sales Information**

<b>Date</b>	<b>Type</b>	<b>Price</b>	<b>Book/Page</b>
-------------	-------------	--------------	------------------

**Picture and Sketch**

[Picture](#)                      [Sketch](#)

[Click here to view Tax Roll Information.](#)

Any information concerning tax payments should be directed to the Treasury office at 874-8490 or [e-mailed.](#)





To be removed

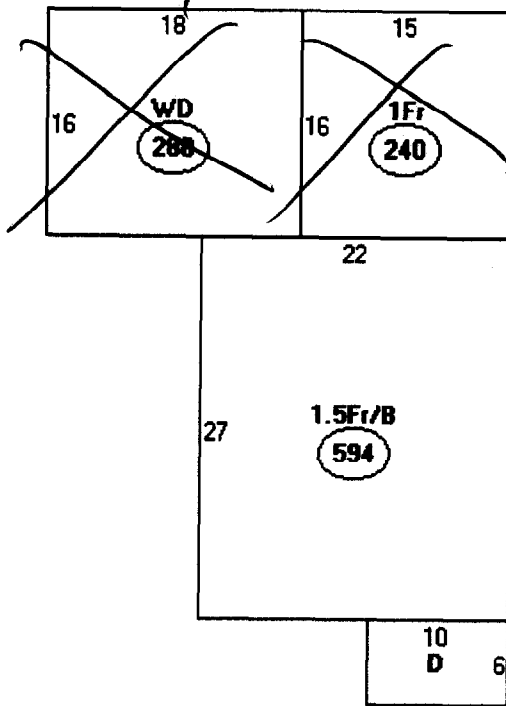

Descriptor/Area

A: 1.5Fr/B

594 sqft

B: WD

288 sqft

C: 1Fr

240 sqft

D: CPAT

60 sqft



**QUOTATION**

18 SPRING STREET • BRUNSWICK, ME 04011-0250 • (207) 729-9924 or 1-800-339-9921

SOLD TO

SHIP TO

ANTHONY VIOLA  
PERSONAL ACCT.  
13 BAXTER LN  
BRUNSWICK, ME 04011

DALTON STREET JOB

ACCT# QUOTE TERMS ENTERED SLM EXPIRATN  
V3381 TV1200502 12/05/02 JS 01/05/03

ORDERED	PACK QUANTITY	SHIPPED	U/M	DESCRIPTION	PRICE	AMOUNT
2			EA	6X50' FOAM SILL SEALER FSS LN# 10	4.750	9.50*
6.50			PC	2X6X16 PRESSURE TREATED #1 2616P LN# 20	13.910	90.42*
4.50			PC	2X12X16 KD SPRUCE 21216K LN# 30	21.120	95.04*
2			EA	8'0" 3 1/2" LALLY COLS W/PLTS 80L LN# 40	22.750	45.50*
2			PC	2X10X22 KD SPRUCE 21022K LN# 50	24.640	49.68*
36			PC	2X10X12 KD SPRUCE 21012K LN# 60	11.000	396.00*
16			PC	3/4 OSB T&G ADVANTECH 34TGA LN# 70	19.944	319.10*
5			EA	PL400 29OZ CONST/SUB. ADH. 266759 LN# 80	5.090	25.45*
SUBTOTAL						1030.69
27			PC	2X4X16 KD SPRUCE 2416K LN# 100	4.580	123.66*
80			PC	2X4X8 KD SPRUCE 248K LN# 110	2.080	166.40*
90			PC	2X4X10 KD SPRUCE 2410K LN# 120	2.730	245.70*
4			PC	2X12X10 KD SPRUCE 21210K LN# 130	13.190	52.76*
3			PC	2X12X14 KD SPRUCE 21214K LN# 140	18.500	55.50*
33			PC	7/16 OSB WAFERBOARD 716W LN# 150	8.450	278.85*
1			EA	3X100' TYVEK	114.950	114.95*

FILLED BY			CHKD BY	DRIVER	MERCHANDISE
***** * QUOTE * *****			SHIP VIA		OTHER
PRICES GOOD FOR 10 DAYS UNLESS OTHERWISE STATED NOT RESPONSIBLE FOR ERRORS ACCEPTED BY ADDRESSEE PLEASE CHECK CAREFULLY FOR ACCURACY. THANK YOU.					TAX
DATE _____ 20__					FREIGHT
					TOTAL AMOUNT OF ESTIMATE

SEE REVERSE SIDE FOR IMPORTANT SIZE AND PAYMENT INFORMATION.





**DOWNEAST  
BUILDING SUPPLY**  
Good Friends For All Seasons

18 SPRING STREET • BRUNSWICK, ME 04011-0250 • (207) 729-9924 or 1-800-339-9921

**QUOTATION**

SOLD TO

ANTHONY VIOLA  
PERSONAL ACCT.  
13 BAXTER LN  
BRUNSWICK, ME 04011

SHIP TO

DALTON STREET JOB

ACCT# QUOTE TERMS ENTERED SLM EXPIRATN

V3381	TV1200502		12/05/02	JS	01/05/03
-------	-----------	--	----------	----	----------

ORDERED	QUANTITY	SHIPPED	UNIT	DESCRIPTION	PRICE	AMOUNT
				T3 LN# 160		
7			PC	2X4X14 KD SPRUCE	3.830	26.81*
				2414K LN# 170		
65			PC	2X4X8 KD SPRUCE	2.080	135.20*
				248K LN# 180		
				SUBTOTAL		1199.83
1			EA	22' 10/12 TRUSS ALLOWANCE	2730.000	2730.00*
				ENLUM LN# 200		
1			PC	2X10X12 KD SPRUCE	11.000	11.00*
				21012K LN# 201		
2			PC	2X8X16 KD SPRUCE	10.450	20.90*
				2816K LN# 202		
2			PC	2X8X14 KD SPRUCE	9.140	18.28*
				2814K LN# 203		
6			PC	2X8X12 KD SPRUCE	7.830	46.98*
				2812K LN# 204		
10			PC	2X4X12 KD SPRUCE	3.280	32.80*
				2412K LN# 210		
54			PC	4X8 5/8 ADVANTEC SE	16.155	872.37*
				58ASE LN# 220		
7			PC	7/16 OSB WAFERBOARD	8.450	59.15*
				716W LN# 230		
4			PC	2X6X16 KD SPRUCE	6.880	27.52*
				2616K LN# 240		
142			LF	1X8 PRIMED PINE	1.630	231.46*
				18PP LN# 250		
142			LF	1X4 PRIMED PINE	0.890	126.38*
				14PP LN# 260		
15			PC	8" ALUMN. DRIP EDGE 10'	4.250	63.75*
				8ADE LN# 270		

FILLED BY			CHKD BY	DRIVER	MERCHANDISE
SHIP VIA					OTHER
***** * QUOTE * *****					TAX
PAGE 2					FREIGHT
PRICES GOOD FOR 10 DAYS UNLESS OTHERWISE STATED NOT RESPONSIBLE FOR ERRORS AND OMISSIONS WE ARE NOT RESPONSIBLE FOR ERRORS AND OMISSIONS. FOR ACCURACY THANK YOU PLEASE CHECK CAREFULLY FOR ACCURACY. THANK YOU.					TOTAL AMOUNT OF ESTIMATE
DATE					20

SEE REVERSE SIDE FOR IMPORTANT SIZE AND PAYMENT INFORMATION.



**QUOTATION**

18 SPRING STREET • BRUNSWICK, ME 04011-0250 • (207) 729-9924 or 1-800-339-9921

SOLD TO

SHIP TO

ANTHONY VIOLA  
PERSONAL ACCT.  
13 BAXTER LN  
BRUNSWICK, ME 04011

DALTON STREET JOB

ACCT# QUOTE TERMS ENTERED SLM EXPIRATN

ORDERED	BACK ORDER	SHIPPED	QTY	DESCRIPTION	PRICE	AMOUNT	
V3381				TV1200502	12/05/02	JS 01/05/03	
1			EA	ICE & WATER SHIELD (3'X75') GRACE LN# 280	102.950	102.95*	
4			EA	15# FELT (432 SF ROLL) FELT LN# 290	16.750	67.00*	
100			WH-	STEP FLASHING SF LN# 300	0.150	15.00*	
53			BND	IKO DUAL BLK. 25 YR ARISTOKRA ARDB LN# 310	14.050	744.65*	
3			EA	20' ROLLED RIDGE VENT 20RV LN# 320	52.210	156.63*	
SUBTOTAL						5326.82	
14			EA	VINYL SIDING ALLOWANCE VINYL LN# 340	100.000	1400.00*	
52			LF	1X6 PRIMED PINE 16PP LN# 350	1.350	70.20*	
3			PC	PVC 908 CASING 18' V908 LN# 360	36.550	109.65*	
4			EA	WHITE ALUM. TRIM COIL 12X50 WTC12 LN# 370	37.500	150.00*	
1			EA	MVP WINDGATE DH3236 W/SCREEN MW LN# 380	159.255	159.26*	
2			EA	MVP WINDGATE DH3857 W/SCREEN MW LN# 390	217.020	434.04*	
1			EA	MVP WNDGATE DH3057 W/SCREEN MW LN# 400	199.890	199.89*	
1			EA	LOW-E PS210 2 MIN F.D. 4&9 JMB, 908 TTRU LN# 420	270.000	270.00*	
1			EA	PS262 2868IN SWING, 4&9, 908 TTRU LN# 430	240.000	240.00*	
					FILLED BY	CHKD BY	DRIVER
					MERCHANDISE		
***** * QUOTE * *****					SHIP VIA		OTHER
					PAGE 3		TAX
							FREIGHT
PRICES GOOD FOR 10 DAYS UNLESS OTHERWISE STATED NOT RESPONSIBLE FOR ERRORS OR OMISSIONS WE ARE NOT RESPONSIBLE FOR ERRORS AND OMISSIONS. PLEASE CHECK CAREFULLY FOR ACCURACY. THANK YOU.					ACCEPTED BY DATE _____ 20____		TOTAL AMOUNT OF ESTIMATE

SEE REVERSE SIDE FOR IMPORTANT SIZE AND PAYMENT INFORMATION.



# QUOTATION

18 SPRING STREET • BRUNSWICK, ME 04011-0250 • (207) 729-9924 or 1-800-339-9921

SOLD TO  
 ANTHONY VIOLA  
 PERSONAL ACCT.  
 13 BAXTER LN  
 BRUNSWICK, ME 04011

SHIP TO  
 DALTON STREET JOB

ACCT#	QUOTE	TERMS	ENTERED	SLM	EXPIRATN	
V3381	TV1200502		12/05/02	JS	01/05/03	
ORDERED	BACK ORDERED	SHIPPED	UOM	DESCRIPTION	PRICE	AMOUNT
2			EA	SCHLAGE PLY 605 ENTRY LOCK 837310 LN# 440	25.990	51.98*
					SUBTOTAL	3085.02
7			ROL	3.5X15 KF R11 88SF B232 31215K LN# 460	26.950	188.65*
11			EA	24"X4' PROPERVENT 50 OR 100/CT PV24 LN# 470	1.490	16.39*
3			BAT	8.25X15 KF R30 57SF B128 815K LN# 480	49.950	449.55*
10			ROL	3.5X15 UF R11 50SF RLL B385 31215UFS LN# 490	13.950	139.50*
375			LF	LFT 1X3 PAD SPRUCE R/L 13PADR LN# 500	0.160	60.00*
42			PC	1/2" SHEET ROCK 4X12 DW41212 LN# 510	13.460	565.32*
7			PC	5/8" SHEET ROCK 4X12 DW41258 LN# 511	16.030	112.21*
4			EA	MULTI-PURPOSE R/M JC 5 GAL. RMJCS LN# 520	13.320	53.28*
2			EA	PERFERATED D/W TAPE 250' PT250 LN# 530	3.320	6.64*
38			LF	1X6 PRIMED PINE 16PP LN# 540	1.350	51.30*
1			EA	INTERIOR DOOR ALLOWANCE W/HRD ID LN# 550	645.000	645.00*
1			EA	VANITY ALLOWANCE MILL LN# 560	400.000	400.00*
1			EA	CLOSET SHELVING ALLOWANCE MILL LN# 570	100.000	100.00*
6			PC	1/2 ACX PINE PLYWD	23.300	139.80*
				FILLED BY	CHKD BY	DRIVER
				SHIP VIA		MERCHANDISE
***** * QUOTE * *****				PAGE 4		OTHER
PRICES GOOD FOR 10 DAYS UNLESS OTHERWISE STATED NOT RESPONSIBLE FOR ERRORS AND OMISSIONS WE ARE NOT RESPONSIBLE FOR ERRORS AND OMISSIONS. PLEASE CHECK CAREFULLY FOR ACCURACY. THANK YOU.				DATE _____ 20__		TAX
						FREIGHT
						TOTAL AMOUNT OF ESTIMATE

SEE REVERSE SIDE FOR IMPORTANT SIZE AND PAYMENT INFORMATION.



**QUOTATION**

18 SPRING STREET • BRUNSWICK, ME 04011-0250 • (207) 729-9924 or 1-800-339-9921

SOLD TO  
 ANTHONY VIOLA  
 PERSONAL ACCT.  
 13 BAXTER LN  
 BRUNSWICK, ME 04011

SHIP TO  
 DALTON STREET JOB

ACCT# QUOTE TERMS ENTERED SLM EXPIRATN  
 V3381 TV1200502 12/05/02 JS 01/05/03

ORDERED	QUANTITY	SHIP TO	U/D	DESCRIPTION	PRICE	AMOUNT
				12ACP LN# 500		
					SUBTOTAL	2927.64
1			EA	MISC HRDWR & FSTNR ALLOWANCE MISC LN# 600	400.000	400.00*
DEC 5, 2002				FILLED BY	CHKD BY	DRIVER
***** * QUOTE * *****				SHIP VIA		MERCHANDISE 13970.00
PRICES GOOD FOR 10 DAYS UNLESS OTHERWISE STATED NOT RESPONSIBLE FOR ERRORS AND OMISSIONS WE ARE NOT RESPONSIBLE FOR ERRORS AND OMISSIONS. FOR ACCURACY THANK YOU PLEASE CHECK CAREFULLY FOR ACCURACY. THANK YOU.				PAGE 5		OTHER 0.00
				DATE _____ 20__		TAX 5.000% 698.50*
						FREIGHT 0.00
						<b>TOTAL AMOUNT OF ESTIMATE 14668.50</b>

SEE REVERSE SIDE FOR IMPORTANT SIZE AND PAYMENT INFORMATION.

DISPLAY THIS CARD ON PRINCIPAL FRONTAGE OF WORK  
CITY OF PORTLAND

Please Read Application And Notes, If Any, Attached

PERMIT

PERMIT ISSUED

Permit Number: 030912  
SEP 09 2003

This is to certify that Viola Anthony F Kw Vet &/ a Const. INC

has permission to build 22' x 48' rear addition

CITY OF PORTLAND

AT 24 Dalton St

427 M001001

provided that the person or persons, firm or corporation accepting this permit shall comply with all of the provisions of the Statutes of Maine and of the ordinances of the City of Portland regulating the construction, maintenance and use of buildings and structures, and of the application on file in this department.

Apply to Public Works for street line and grade if nature of work requires such information.

Notification inspection must be given and when permit is procured before this building or part thereof is occupied or closed-in. HOUR NOTICE IS REQUIRED.

A certificate of occupancy must be procured by owner before this building or part thereof is occupied.

OTHER REQUIRED APPROVALS  
Fire Dept. \_\_\_\_\_  
Health Dept. \_\_\_\_\_  
Appeal Board \_\_\_\_\_  
Other \_\_\_\_\_  
Department Name

*Jeanie Burke* 9/9/03  
Director - Building & Inspection Services

PENALTY FOR REMOVING THIS CARD

# BUILDING PERMIT INSPECTION PROCEDURES

Please call 874-8703 or 874-8693 to schedule your inspections as agreed upon

Permits expire in 6 months, if the project is not started or ceases for 6 months.

The Owner or their designee is required to notify the inspections office for the following inspections and provide adequate notice. Notice must be called in 48-72 hours in advance in order to schedule an inspection:

By initialzing at each inspection time, you are agreeing that you understand the inspection procedure and additional fees from a "Stop Work Order" and "Stop Work Order Release" will be incurred if the procedure is not followed as stated below.

**Pre-construction Meeting:** Must be scheduled with your inspection team upon receipt of this permit. Jay Reynolds, Development Review Coordinator at 874-8632 must also be contacted at this time, before any site work begins on any project other than single family additions or alterations.

**Footing/Building Location Inspection:** Prior to pouring concrete

**Re-Bar Schedule Inspection:** Prior to pouring concrete

**Foundation Inspection:** Prior to placing ANY backfill

**Framing/Rough Plumbing/Electrical:** Prior to any insulating or drywalling

**Final/Certificate of Occupancy:** Prior to any occupancy of the structure or use. NOTE: There is a \$75.00 fee per inspection at this point.

Certificate of Occupancy is not required for certain projects. Your inspector can advise you if your project requires a Certificate of Occupancy. All projects DO require a final inspection

If any of the inspections do not occur, the project cannot go on to the next phase, REGARDLESS OF THE NOTICE OR CIRCUMSTANCES.

**CERTIFICATE OF OCCUPANICES MUST BE ISSUED AND PAID FOR, BEFORE THE SPACE MAY BE OCCUPIED**

Tom Vela  
Signature of applicant/designee

Date 9/11/03

[Signature]  
Signature of Inspections Official

Date

CBL 03-0912 Building Permit #: 03-0912

427-M-1



CITY OF PORTLAND

The Demolition Call List must be submitted with a Building Permit Application

Property location: 24 Dalton St

Chart/Block/Lot 427 M001001

The call list below must be submitted with the building permit application. Please note any "commercial use" demolition will need additional approvals.

When making the submission please include a plot plan showing the location of the structure that is being removed along with a photograph. You may not remove or disconnect any type of lines (private or public) until you have received an approved building permit. If the building does not have one of the below utilities please put "does not apply". All Departments in bold must be notified under all circumstances.

City Approvals

Department	Number	Contact	Date/Who you spoke with
Public Works Sewer	874-8833	Todd Merkel	<u>9-11-03 Carol Merritt Todd Merkel</u>
Public Works Traffic (if structure is being moved to another location)	874-8437-8894	Gary Dobson	
Public Works Sealed Drain Permit	874-8822	Carol Merritt	<u>9-11-03 Carol Merritt</u>
Historical Preservation	874-8726	Deb Andrews	<u>9-11-03 Deb Andrews</u>
Fire Dispatch	874-8576	Dispatcher on Duty	<u>9-11-03 Ben Diaz</u>

X 78118

Utility Approvals

Dig Safe (must receive 72 hours notice before digging can begin)	1-888-344-7233	Customer Service	<u>9-16-03 10:15 start date</u> <u>20033708551 ICATHY</u> <u>9-11-03</u>
Asbestos	1-207-287-2651	Ed Antz	<u>9-11-03 Ed Antz</u>

40505472

I have contacted all the necessary companies and departments as indicated above

Signature [Signature] Date: 9-11-03