

5/12 Roof Pitch

CROSS SECTION

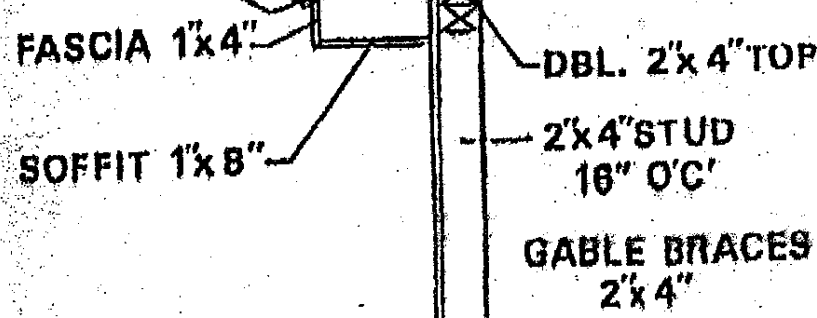

Window & Door Infor:
<u>2 Double Hung with Alum Tracks</u>
<u>2'6" x 6'6" Service Door</u>
Overhead Door Infor:
<u>4 Section Steel Structures 3rd</u>
<u>Section Glass with Locks & heavy</u>
<u>Duty Hardware</u>
Gable Infor:
<u>5'12 Pitch</u>

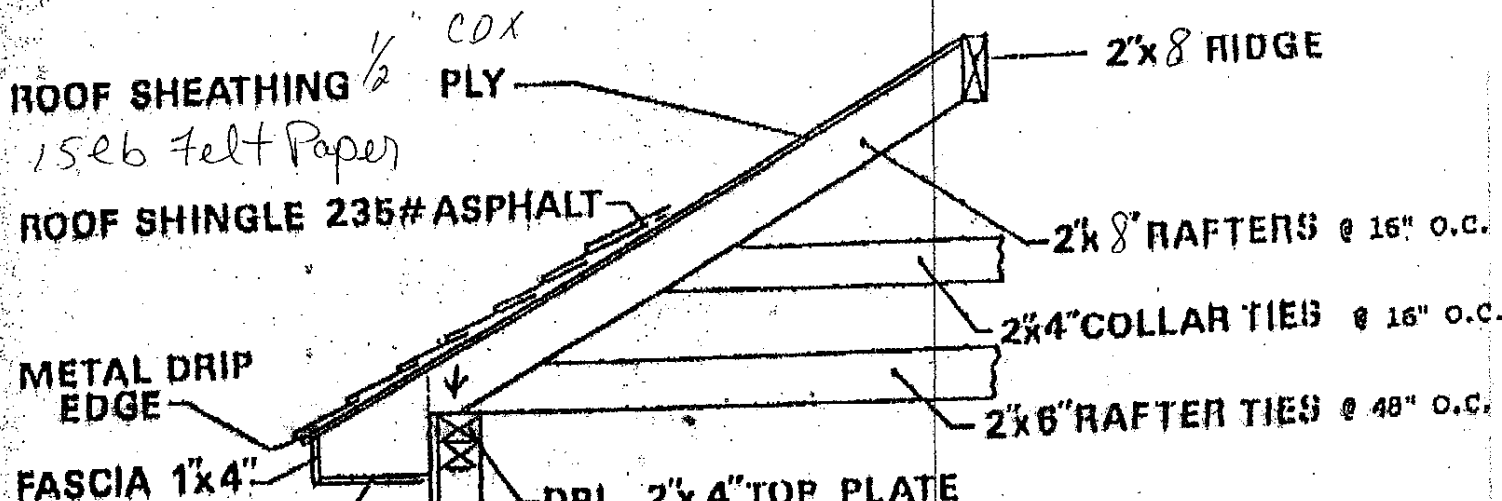